SATHYABAMA

INSTITUTE OF SCIENCE AND TECHNOLOGY
(DEEMED TO BE UNIVERSITY)
Accredited with "A" grade by NAAC I 12B Status by UGC I Approved by AICTE
Jeppiaar Nagar, Rajiv Gandhi Salai, Chennai – 600 119
www.sathyabama.ac.in

SCHOOL OF BUILDING AND ENVIRONMENT
DEPARTMENT OF ARCHITECTURE
PRACTICAL TRAINING PORTFOLIO (SAR4063)
DEC 2022

Name of the Student : ASHWINI SINGH

Reg No. : 39210010

Batch : **2019 - 2024**

Semester : **VII**

SATHYABAMA

INSTITUTE OF SCIENCE AND TECHNOLOGY
(DEEMED TO BE UNIVERSITY)
Accredited with "A" grade by NAAC I 12B Status by UGC I Approved by AICTE
Jeppiaar Nagar, Rajiv Gandhi Salai, Chennai – 600 119
www.sathyabama.ac.in

SCHOOL OF BUILDING AND

ENVIRONMENT DEPARTMENT OF

ARCHITECTURE

VIVA-VOCE EXAMINATION

This is to certify that the practical training SAR 4063 is the work of _____ who had undergone training in _____ and has been monitored by the continuous assessment during JUNE 2022 to NOVEMBER 2022.

Dr.Devyani Gangopadhyay
DEAN

Submitted for Viva voce Examination held on _____

Internal Examiner **External Examiner**

SATHYABAMA

INSTITUTE OF SCIENCE AND TECHNOLOGY
(DEEMED TO BE UNIVERSITY)
Accredited with "A" grade by NAAC I 12B Status by UGC I Approved by AICTE
Jeppiaar Nagar, Rajiv Gandhi Salai, Chennai – 600 119
www.sathyabama.ac.in

SCHOOL OF BUILDING AND

ENVIRONMENT DEPARTMENT OF

ARCHITECTURE

VIVA-VOCE EXAMINATION

This is to certify that the practical training SAR 4063 is the work of **ASHWINI SINGH** who had undergone training in **MURALI ARCHITECTS, CHENNAI** and has been monitored by the continuous assessment during JUNE 2022 to NOVEMBER 2022.

Dr.Devyani Gangopadhyay
DEAN

Submitted for Viva voce Examination held on 13 . 12 . 2022

Internal Examiner

External Examiner

SATHYABAMA

INSTITUTE OF SCIENCE AND TECHNOLOGY
(DEEMED TO BE UNIVERSITY)
Accredited with "A" grade by NAAC I 12B Status by UGC I Approved by AICTE
Jeppiaar Nagar, Rajiv Gandhi Salai, Chennai – 600 119
www.sathyabama.ac.in

DECLARATION

I, **ASHWINI SINGH**, hereby declare that the Training Report **JUNE 2022 to NOVEMBER 2022** done by me under the guidance of **Ar. MURALI MURUGAN** is submitted in partial fulfillment of the requirements for the completion of a practical training session.

DATE : 13. 12. 2022
PLACE : CHENNAI

SIGNATURE OF CANDIDATE

SATHYABAMA

INSTITUTE OF SCIENCE AND TECHNOLOGY
(DEEMED TO BE UNIVERSITY)
Accredited with "A" grade by NAAC I 12B Status by UGC I Approved by AICTE
Jeppiaar Nagar, Rajiv Gandhi Salai, Chennai – 600 119
www.sathyabama.ac.in

DECLARATION

I, _____, **by declaring** that the Training Report **JUNE 2022 to NOVEMBER 2022** done by me under the guidance of **Ar.**_____ is submitted in partial fulfillment of the requirements for the completion of a practical training session.

DATE :

PLACE :

SIGNATURE OF CANDIDATE

ACKNOWLEDGEMENT

I am pleased to acknowledge my sincere thanks to the Board **of Management of SATHYABAMA** for their kind encouragement in doing this practical training and for completing it successfully. I am grateful to them.

I convey my thanks to **Dr. Devyani Gangopadhyay,** Dean, School of Building and Environment and **Ar.Sarath Chandra Kanth,** Design Chair, Department of Architecture for having been a constant source of support and encouragement.

I wish to express my thanks to all Teaching and Non-teaching staff members of the Department who were helpful in many ways for the completion of the project.

I also wish to thank **Ar.ARUN CHANDRA BABU,** for the experience of interning at their firm.

JOINING LETTER

MURALI ARCHITECTS

MA / Ref. No. 009/ May

19.05.2022
Chennai

To
The Head of Department
Sathyabama Institute of Science & Technology
Chennai, Tamilnadu.

Sub: Confirmation & Joining Letter for Practical Training

Respected Sir/Madam,

This is to confirm that **Ms.Ashwini Singh (Register No - 39210010)**, 4th Year B.Arch. Student of **Sathyabama Institute of Science & Technology** will be undergoing the entire period of the Practical Training program during 7th Semester, at our office **Murali Architects** from **20.05.2022 to 03.09.2022.**

Thanking you,

Yours sincerely,

M. Murali .
Murali Architects

M. MURALI, M Arch., (MC Gill-Canada)
Registered Architect CA No: CA/85/9551
142, Second Street, Kamaraj Avenue,
Adyar, Chennai - 600 020.
Phone: 044 - 24914226, 24413230

M.MURALI
M.Arch., (Mc Gill-Canada)
ARCHITECT & INTERIOR DESIGNER

142, Second Street,
Kamaraj Avenue,
Adyar, Chennai - 600 020.

98403 20001,94452 55706, 81220 57127
archmurali1@gmail.com
muraliarchitects.com

SATHYABAMA

INSTITUTE OF SCIENCE AND TECHNOLOGY
(DEEMED TO BE UNIVERSITY)
Accredited "A" Grade by NAAC | 12B Status by UGC | Approved by AICTE
www.sathyabama.ac.in

DEPARTMENT OF ARCHITECTURE

PROFESSIONAL PRACTICAL TRAINING REPORT 2022

(Continuous progress report of the trainee architect for the period of One month in the office to submitted to HOD by the Trainee in Charge of the Organization)

1. Name of the office / organization : MURALI ARCHITECTS
2. Address & Contact Number : 142, KAMARAJ AVE 2nd St. VENKATA RATHANAM NAGAR, ADAYAR, CHENNAI PH- 8122057127
3. Name of the student : ASHWINI SINGH
4. Duration : From 20.05.2022 To 11.07.2022
5. Total No. of days : 40
6. Evaluation of Performance criteria shall be on
   * Note: Kindly grade the student as per his/her overall performance in the office during the assessment month which will be converted to the allotted 90 marks by the department.

Description of works	Excellent	Good	Fair	Poor	NA
Understanding of office culture	A				
Participation in the office	A				
Reading of drawings	A				
Presentation Techniques	A				
Model making works	A				
Understanding of construction details		B			
Drafting Skills (Manual / Computer)	A				
Site Supervision / Discussion with clients		B			
Adherence to Time schedule	A				
Other computer skills	A				
File and Office Maintenance	A				
Coordination with other consultants		B			
Overall Grading*	A				

(A – 9.0, B – 8.0, C – 7.0, D – 6.0, E – 5.0)

Seethapathi

7. Any other Remarks : Very Sincere/Hard working/ Talk Takes up lot of Responsibilities.
8. Signature of the: Head of the Office / Organization (With Seal)

SATHYABAMA

INSTITUTE OF SCIENCE AND TECHNOLOGY
(DEEMED TO BE UNIVERSITY)
Accredited "A" Grade by NAAC | 12B Status by UGC | Approved by AICTE
www.sathyabama.ac.in

DEPARTMENT OF ARCHITECTURE

PROFESSIONAL PRACTICAL TRAINING REPORT 2022

(Continuous progress report of the trainee architect for the period of One month in the office to submitted to HOD by the Trainee in Charge of the Organization)

1. Name of the office / organization : MURALI ARCHITECTS
2. Address & Contact Number : 142, KAMARAJ AVE 2nd St., VENKATA RATHANAM NAGAR, ADAYAR, CHENNAI. PH- 8122057127
3. Name of the student : ASHWINI SINGH
4. Duration : From 12.07.2022 To 08.08.2022
5. Total No. of days : 24
6. Evaluation of Performance criteria shall be on
   * Note: Kindly grade the student as per his/her overall performance in the office during the assessment month which will be converted to the allotted 90 marks by the department.

Description of works	Excellent	Good	Fair	Poor	NA
Understanding of office culture	✓				
Participation in the office	✓				
Reading of drawings	✓				
Presentation Techniques	✓				
Model making works	✓				
Understanding of construction details	✓				
Drafting Skills (Manual / Computer)	✓				
Site Supervision / Discussion with clients	✓				
Adherence to Time schedule	✓				
Other computer skills	✓				
File and Office Maintenance	✓				
Coordination with other consultants	✓				
Overall Grading*	A				

(A – 9.0, B – 8.0, C – 7.0, D – 6.0, E – 5.0)

Seethapathi

7. Any other Remarks : Sincere/Hard working/ Creative
8. Signature of the: Head of the Office / Organization (With Seal)

SATHYABAMA

INSTITUTE OF SCIENCE AND TECHNOLOGY
(DEEMED TO BE UNIVERSITY)
Accredited "A" Grade by NAAC | 12B Status by UGC | Approved by AICTE
www.sathyabama.ac.in

DEPARTMENT OF ARCHITECTURE

PROFESSIONAL PRACTICAL TRAINING REPORT 2022

(Continuous progress report of the trainee architect for the period of One month in the office to submitted to HOD by the Trainee in Charge of the Organization)

1. Name of the office / organization : MURALI ARCHITECTS
2. Address & Contact Number : 142, KAMARAJ AVE, 2nd STREET, VENKATRAMANA NAGAR, ADYAR, CHENNAI PH- 8122057127
3. Name of the student : ASHWINI SINGH
4. Duration : From 09.08.22 To 08.09.22
5. Total No. of days : 26 DAYS
6. Evaluation of Performance criteria shall be on
   * Note: Kindly grade the student as per his/her overall performance in the office during the assessment month which will be converted to the allotted 90 marks by the department.

Description of works	Excellent	Good	Fair	Poor	NA
Understanding of office culture	✓				
Participation in the office	✓				
Reading of drawings	✓				
Presentation Techniques	✓				
Model making works	✓				
Understanding of construction details		✓			
Drafting Skills (Manual / Computer)	✓				
Site Supervision / Discussion with clients		✓			
Adherence to Time schedule	✓				
Other computer skills	✓				
File and Office Maintenance	✓				
Coordination with other consultants	✓				
Overall Grading*	A				

(A – 9.0, B – 8.0, C – 7.0, D – 6.0, E – 5.0)

7. Any other Remarks : Sincere/ Hard working/ takes up lot of Responsibilities
8. Signature of the: Head of the Office / Organization (With Seal)

(MURALI)

MONTHLY REPORT

SATHYABAMA INSTITUTE OF SCIENCE AND TECHNOLOGY

DAILY WORK DIARY

Name of the firm: MURALI ARCHITECTS

Address: 142, Kamaraj Ave 2nd St, Venkata Rathnam Nagar Extension, Teachers Colony, Adyar, Chennai, Tamil Nadu 600020

Email: archmurali1@gmail.com

Phone No: 9710006195

Name of the student: Ashwini Singh

Practical Training Batch: 2019-24

Day	Project Name & Location	Work Done
1	Harvee school	Elevations
2	Harvee school	Elevations and model refining
3	Harvee school	Study, Elevations and model refining
4	Arcasia Gated community	Arcasia - content writting, sheet editing Gated community – project schedule
5	Arcasia	Content writing
6	Arcasia	Competition sheets
7	Jeffrey residence	3D model
8	Jeffrey residence	Sections and beam layout understanding
9	Jeffrey residence	Sections and beam layout understanding
10	Jeffrey residence	Sections and beam layout understanding
11	Jeffrey residence	3D model and sections
12	Raghunath residence	Toilet Sectional elevations
13	Jeffrey residence	Sections
14	Harvee school	3D modeling
15	Harvee school	3D modeling
16	sumagali residence	sections
17	sumagali residence	sections
18	sumagali residence	sections
19	Janani residence	Interior modelling

20	Sukumar residence	Part plans and sectional elevations
21	Santhosh residence	Sections
22	Santhosh residence	Part plans and sectional elevation, interior electrical layout
23	Santhosh residence	Part plans and sectional elevation, interior electrical layout
24	Santhosh residence	Sections and joinery details
25	Santhosh residence	Sections and joinery details
26	Santhosh residence	Sections, joinery details part sectional elevation correction
27	Tanuja residence Site visits	UG sump and septic tank Site understanding and analysis
28	Tanuja residence	UG sump and septic tank
29	Tanuja residence	UG sump and septic tank
30	Tanuja residence Yograja residence	UG sump and septic tank corrections Staircase sections
31	TTDC	Presentation
32	TTDC	Client meeting and Presentation
33	Great soul	Site report and documentation
34	Great soul	Study, Site report and documentation
35	Raghunathan residence	Toilet part plan and elevation corrections
36	Great soul	Special planning
37	Great souls	Study, analysis, and mood image collection
38	Great souls	study
39	Great souls	physical model and spatial understanding
40	Great souls	physical model and spatial understanding
41	Great souls	physical model and spatial understanding
42	Great souls	physical model and spatial understanding
43	Great souls	physical model and spatial understanding
44	JK award	Competition registration and content writing
45	JK award Yograja residence	Presentation and content writing Staircase sections
46	Abdul residence	Client presentation
47	Janani residence Arch daily	Interior model Content writing
48	Arch daily Social media management	Content writing Content writing and photography
49	Gated community - Rajkana residence	Elevations
50	Gated community - Rajkana residence	Elevations and corrections

51	Gated community - Rajkana residence Balaji hospiltal	Elevations and corrections Client presentation and meeting
52	Sukumar residence	Part plan and sections corrections
53	Janani residence	Site visits, interior modelling, and staircase modelling
54	Janani residence	Elevations
55	Janani residence Social media management Arch daily	Interior model Content creation Content writing
56	Janani residence	Interior model
57	Janani residence	Interior model updates, plans
58	Janani residence	Floor plan updates, dance studio flyash detail
59	Janani residence	Office part plan updates
60	Janani residence	Office part plan updates, master plan part sections
61	Janani residence	Master plan part sections
62	Janani residence	Interior sections, master plan part sections
63	Janani residence	Second floor to terrace floor metal staircase detail.
64	Janani residence	Second floor to terrace floor metal staircase detail, elevation.
65	Janani residence	Welcome staircase designing, welcome staircase sections and elevation, pergola
66	Janani residence	GF brick staircase plan, elevation, section, and detail drawings
67	Janani residence	Parent’s room sections
68	Janani residence	Parent’s room sections
69	Janani residence	Second floor to terrace floor metal staircase detail, elevation, corrections
70	Janani residence	Elevation update
71	Janani residence	Elevation update
72	L & T	L&T sewage treatment plant presentation
73	L & T TTDC	L&T sewage treatment plant presentation Presentation
74	Sukumar residence Janani residence	Interior wall elevation GF brick staircase plan, elevation, section, and detail drawings
75	Janani residence	Welcome staircase, pergola design
76	Janani residence	Welcome staircase corrections, all staircase update
77	Janani Residence	Mezzanine brick steps, pergola detail
78	Janani Residence	Interior wish list prep, Interior wall elevation, Pergola design
79	Janani Residence	Interior wish list prep, Interior wall elevation, Pergola design and welcome steps
80	Janani Residence	Interior wall elevations for Mezzanine, first & second floor. Pergola design and welcome
81	Janani Residence	Mezzanine & First floor interior wall elevations, Terrace cut-out parapet detail
82	Janani Residence	Pergola follow up Mezzanine step to site Interior wall elevations
83	Medi Analytica	Presentation

84	Janani Residence	Interior Model Updation
85	Janani Residence	Mezzanine brick steps, pergola detail, interior wall elevation and terrace cut-out parapet detail
86	Janani Residence	Pergola redesign, interior wall elevation and mezzanine staircase to detail
87	Janani Residence	Mezzanine brick steps, pergola detail, interior wall elevation and terrace cut-out parapet detail
88	Janani Residence	Mezzanine brick steps, pergola detail, interior wall elevation and terrace cut-out parapet detail
89	Janani Residence	Mezzanine brick steps, pergola detail, joinery details and model
90	Janani residence Sathosh residence	Welcome staircase detail drawing corrections Site visit

Seal of the firm

Name & Signature of the Architect

SATHYABAMA

INSTITUTE OF SCIENCE AND TECHNOLOGY
(DEEMED TO BE UNIVERSITY)
Accredited "A" Grade by NAAC | 12B Status by UGC | Approved by AICTE
www.sathyabama.ac.in

DEPARTMENT OF ARCHITECTURE

PROFESSIONAL PRACTICAL TRAINING REPORT 2022

(Continuous progress report of the trainee architect for the period of One month in the office to submitted to HOD by the Trainee in Charge of the Organization)

1. Name of the office / organization : MURALI ARCHITECTS
2. Address & Contact Number : 142, KAMARAJ AVE 2nd St. VENKATA RATHANAM NAGAR, ADAYAR, CHENNAI PH- 8122057127
3. Name of the student : ASHWINI SINGH
4. Duration : From 20.05.2022 To 11.07.2022
5. Total No. of days : 40
6. Evaluation of Performance criteria shall be on
   * Note: Kindly grade the student as per his/her overall performance in the office during the assessment month which will be converted to the allotted 90 marks by the department.

Description of works	Excellent	Good	Fair	Poor	NA
Understanding of office culture	A				
Participation in the office	A				
Reading of drawings	A				
Presentation Techniques	A				
Model making works	A				
Understanding of construction details		B			
Drafting Skills (Manual / Computer)	A				
Site Supervision / Discussion with clients		B			
Adherence to Time schedule	A				
Other computer skills	A				
File and Office Maintenance	A				
Coordination with other consultants		B			
Overall Grading*	A				

(A – 9.0, B – 8.0, C – 7.0, D – 6.0, E – 5.0)

Seethapathi

7. Any other Remarks : Very Sincere/Hard working/ Talk Takes up lot of Responsibilities.
8. Signature of the: Head of the Office / Organization (With Seal)

SATHYABAMA

INSTITUTE OF SCIENCE AND TECHNOLOGY
(DEEMED TO BE UNIVERSITY)
Accredited "A" Grade by NAAC | 12B Status by UGC | Approved by AICTE
www.sathyabama.ac.in

DEPARTMENT OF ARCHITECTURE

PROFESSIONAL PRACTICAL TRAINING REPORT 2022

(Continuous progress report of the trainee architect for the period of One month in the office to submitted to HOD by the Trainee in Charge of the Organization)

1. Name of the office / organization : MURALI ARCHITECTS
2. Address & Contact Number : 142, KAMARAJ AVE 2nd St., VENKATA RATHANAM NAGAR, ADAYAR, CHENNAI. PH- 8122057127
3. Name of the student : ASHWINI SINGH
4. Duration : From 12.07.2022 To 08.08.2022
5. Total No. of days : 24
6. Evaluation of Performance criteria shall be on
   * Note: Kindly grade the student as per his/her overall performance in the office during the assessment month which will be converted to the allotted 90 marks by the department.

Description of works	Excellent	Good	Fair	Poor	NA
Understanding of office culture	✓				
Participation in the office	✓				
Reading of drawings	✓				
Presentation Techniques	✓				
Model making works	✓				
Understanding of construction details	✓				
Drafting Skills (Manual / Computer)	✓				
Site Supervision / Discussion with clients	✓				
Adherence to Time schedule	✓				
Other computer skills	✓				
File and Office Maintenance	✓				
Coordination with other consultants	✓				
Overall Grading*	A				

(A – 9.0, B – 8.0, C – 7.0, D – 6.0, E – 5.0)

Seethapathi

7. Any other Remarks : Sincere/Hard working/ Creative
8. Signature of the: Head of the Office / Organization (With Seal)

SATHYABAMA

INSTITUTE OF SCIENCE AND TECHNOLOGY
(DEEMED TO BE UNIVERSITY)
Accredited "A" Grade by NAAC | 12B Status by UGC | Approved by AICTE
www.sathyabama.ac.in

DEPARTMENT OF ARCHITECTURE

PROFESSIONAL PRACTICAL TRAINING REPORT 2022

(Continuous progress report of the trainee architect for the period of One month in the office to submitted to HOD by the Trainee in Charge of the Organization)

1. Name of the office / organization : MURALI ARCHITECTS
2. Address & Contact Number : 142, KAMARAJ AVE, 2nd STREET, VENKATRAMANA NAGAR, ADYAR, CHENNAI PH- 8122057127
3. Name of the student : ASHWINI SINGH
4. Duration : From 09.08.22 To 08.09.22
5. Total No. of days : 26 DAYS
6. Evaluation of Performance criteria shall be on
   * Note: Kindly grade the student as per his/her overall performance in the office during the assessment month which will be converted to the allotted 90 marks by the department.

Description of works	Excellent	Good	Fair	Poor	NA
Understanding of office culture	✓				
Participation in the office	✓				
Reading of drawings	✓				
Presentation Techniques	✓				
Model making works	✓				
Understanding of construction details		✓			
Drafting Skills (Manual / Computer)	✓				
Site Supervision / Discussion with clients		✓			
Adherence to Time schedule	✓				
Other computer skills	✓				
File and Office Maintenance	✓				
Coordination with other consultants	✓				
Overall Grading*	A				

(A – 9.0, B – 8.0, C – 7.0, D – 6.0, E – 5.0)

7. Any other Remarks : Sincere/ Hard working/ takes up lot of Responsibilities
8. Signature of the: Head of the Office / Organization (With Seal)

(MURALI)

MONTHLY REPORT

COMPLETION CERTIFICATE

MURALI ARCHITECTS

15-09-2022

Chennai

TO WHOMSOEVER IT MAY CONCERN

This is to certify that **Ms. ASHWINI SINGH (Register No – 39210010)**, 4th Year B.Arch. Student of **Sathayabama Institute of Sience and Technology**, Chennai,has successfully completed her Training Programme of 90 Days in our concern from **20.05.2022 to 15.09.2022.**

During her training period she was sincere and Hardworking.

We wish her well in future endeavors.

M.Murali
Murali Architects

M. MURALI M.Arch., (Mc Gill-Canada)
Registered A... CA No. CA/85/9551
142, Seco... Avenue,
A ... 020.
Phone. ... 24413230

M.MURALI
M.Arch., (Mc Gill-Canada)
ARCHITECT & INTERIOR DESIGNER

142, Second Street,
Kamaraj Avenue,
Adyar, Chennai - 600 020.

98403 20001, 94452 55706, 81220 57127
archmurali1@gmail.com
muraliarchitects.com

Portfolio

INTERNSHIP PROGRAM

2022

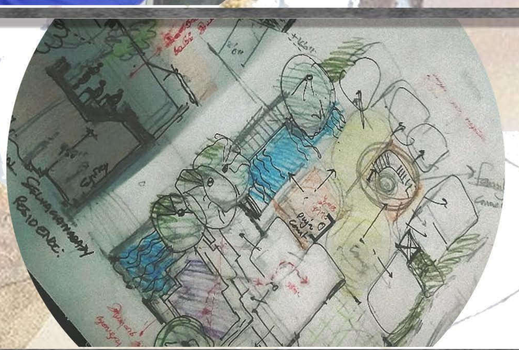

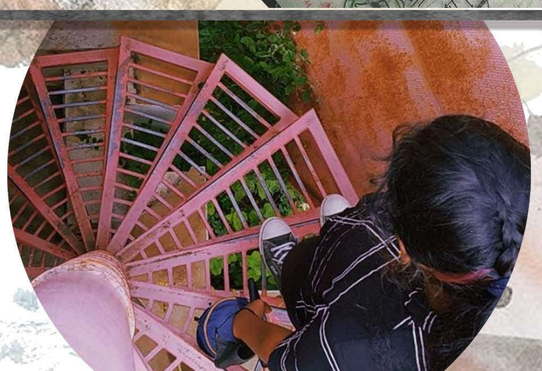

CONTENT

06

TANUJA
Residential

89 - 91

07

RAJKANAN
Residential

92 - 94

08

MISCELLANEOUS
Architectural
content writing

95

09

SUMANGINI
Residential

96

10

CRITICAL
OVERVIEW

CONTENT

01

JANANI
Residential

16 - 51

02

GREAT SOUL
Government
Project

52 - 53

03

JEFFERY
Residential

54 - 64

04

HARVEE
Commercial

65 - 69

05

SANTHOSH
Residential

70 - 88

JANANI RESIDENCE - AT KOTTIVAKKAM

Dance studio and a home in 2400 sqft land Mr. Saravanan and Mrs. Janani came with an idea to design an exquisite home for their family of two daughters and an elderly parent in the City of South Chennai, Kottivakkam. Their main ideology was to have a beautiful connected house for their kids to interact with their parents.

Mr. Saravanan and Mrs. Janani and It professionals concerned that their busy work schedule shouldn't affect their daily life schedule. Mrs. Janani a passionate Bharatanatyam Dancer of traditional and Contemporary wanted to have a beautiful dance studio with a blend togetherness with landscape elements as a highlighting factor.

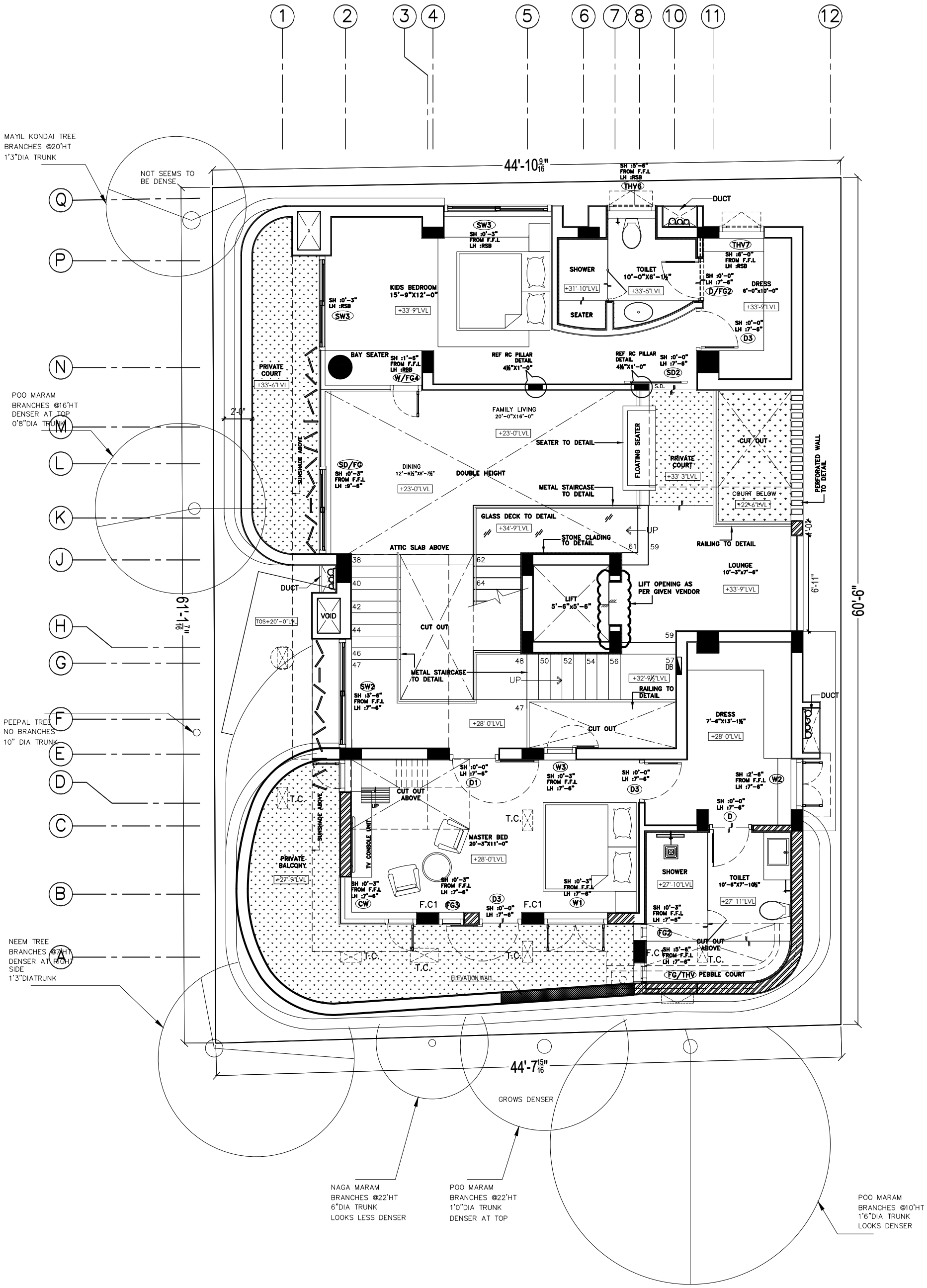

PROJECT			ARCHITECTS	
PROPOSED RESIDENCE FOR Mrs. JANANI AND FAMILY AT KOTTIVAKKAM	SECOND FLOOR PLAN		Junior Architect	Ar.Priyanka
			Senior Architect	Ar.Seethapathi
			Chief Architect	Ar.Murali Murugan
	SIGNATURE AND SEAL			

MURALI ARCHITECTS
MURALI M.Arch., (McGill - Canada)
#142, Second Street, Kamaraj Avenue, Adyar, Chennai - 20.
Ph - 044 - 24914226, 044 - 24413230, 044 - 24901910.
email:archmurali@hotmail.com
archaalto1@yahoo.co.in
archmurali1@gmail.com
www.muraliarchitects.blogspot.com

N
W E
S

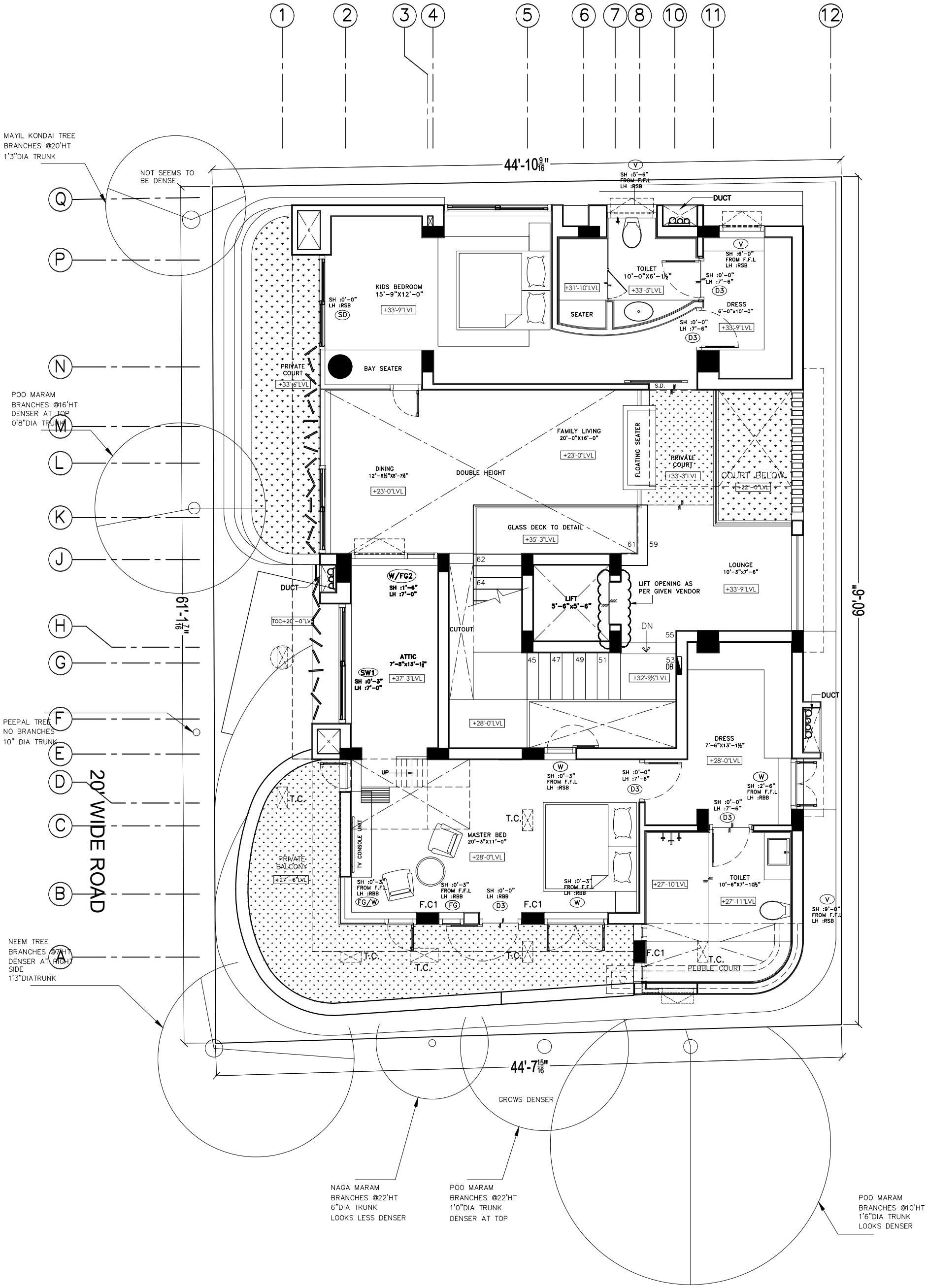

PROJECT

PROPOSED RESIDENCE FOR Mrs. JANANI AND FAMILY AT KOTTIVAKKAM

SECOND FLOOR ATTIC PLAN

SIGNATURE AND SEAL

ARCHITECTS

Junior Architect	Ar.Priyanka
Senior Architect	Ar.Seethapathi
Chief Architect	Ar.Murali Murugan

MURALI ARCHITECTS
MURALI M.Arch., (McGill - Canada)
#142, Second Street, Kamaraj Avenue, Adyar, Chennai - 20.
Ph - 044 - 24914226, 044 - 24413230, 044 - 24901910.
email:archmurali@hotmail.com
archaalto1@yahoo.co.in
archmurali1@gmail.com
www.muraliarchitects.blogspot.com

N W E S

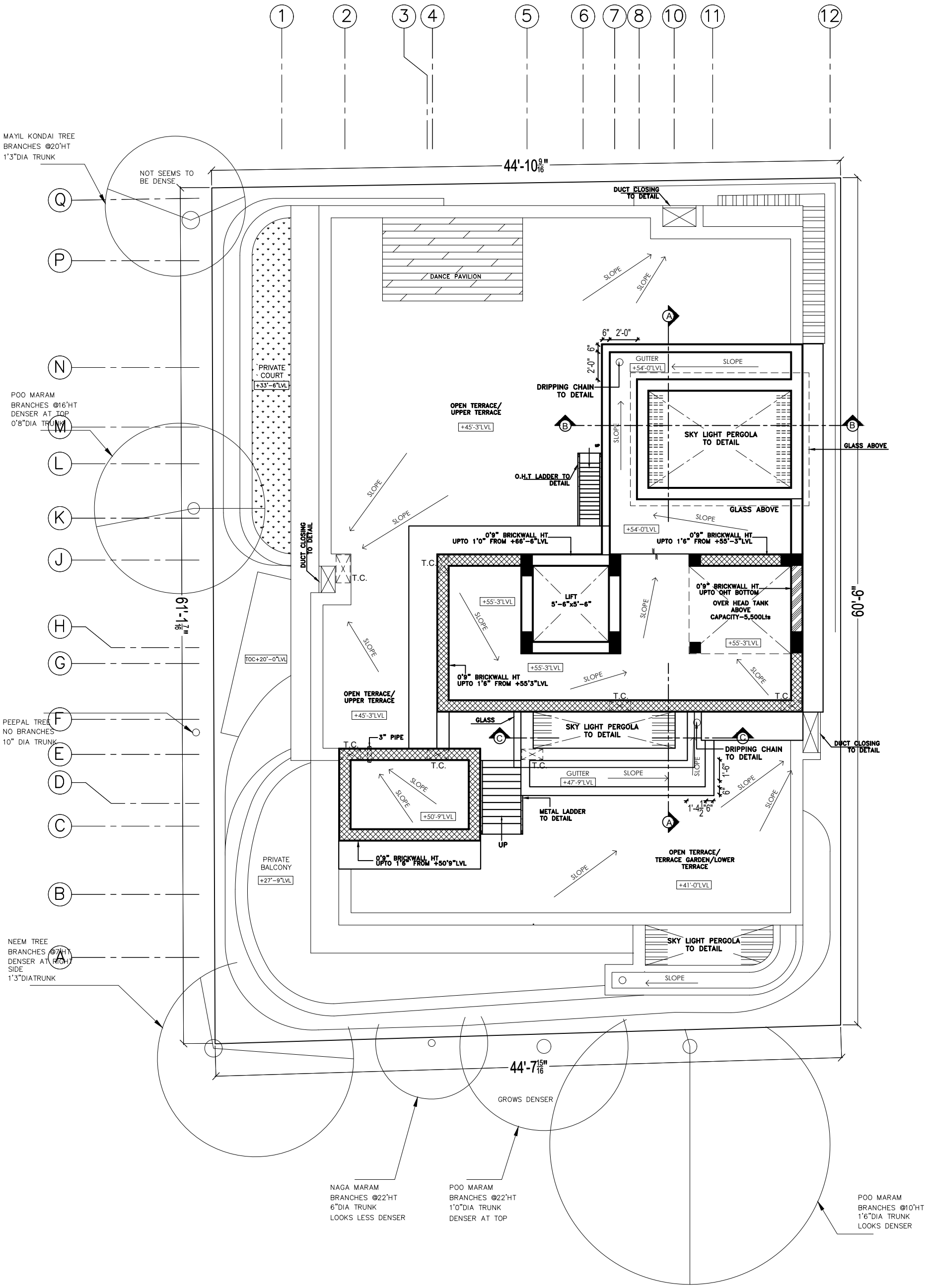

PROJECT

PROPOSED RESIDENCE FOR Mrs. JANANI AND FAMILY AT KOTTIVAKKAM

HEADROOM AND LIFT FLOOR PLAN

SIGNATURE AND SEAL

ARCHITECTS

Junior Architect	Ar.Priyanka
Senior Architect	Ar.Seethapathi
Chief Architect	Ar.Murali Murugan

MURALI ARCHITECTS
MURALI M.Arch., (McGill - Canada)
#142, Second Street, Kamaraj Avenue, Adyar, Chennai - 20.
Ph - 044 - 24914226, 044 - 24413230, 044 - 24901910.
email:archmurali@hotmail.com
archaalto1@yahoo.co.in
archmurali1@gmail.com
www.muraliarchitects.blogspot.com

N
W E
S

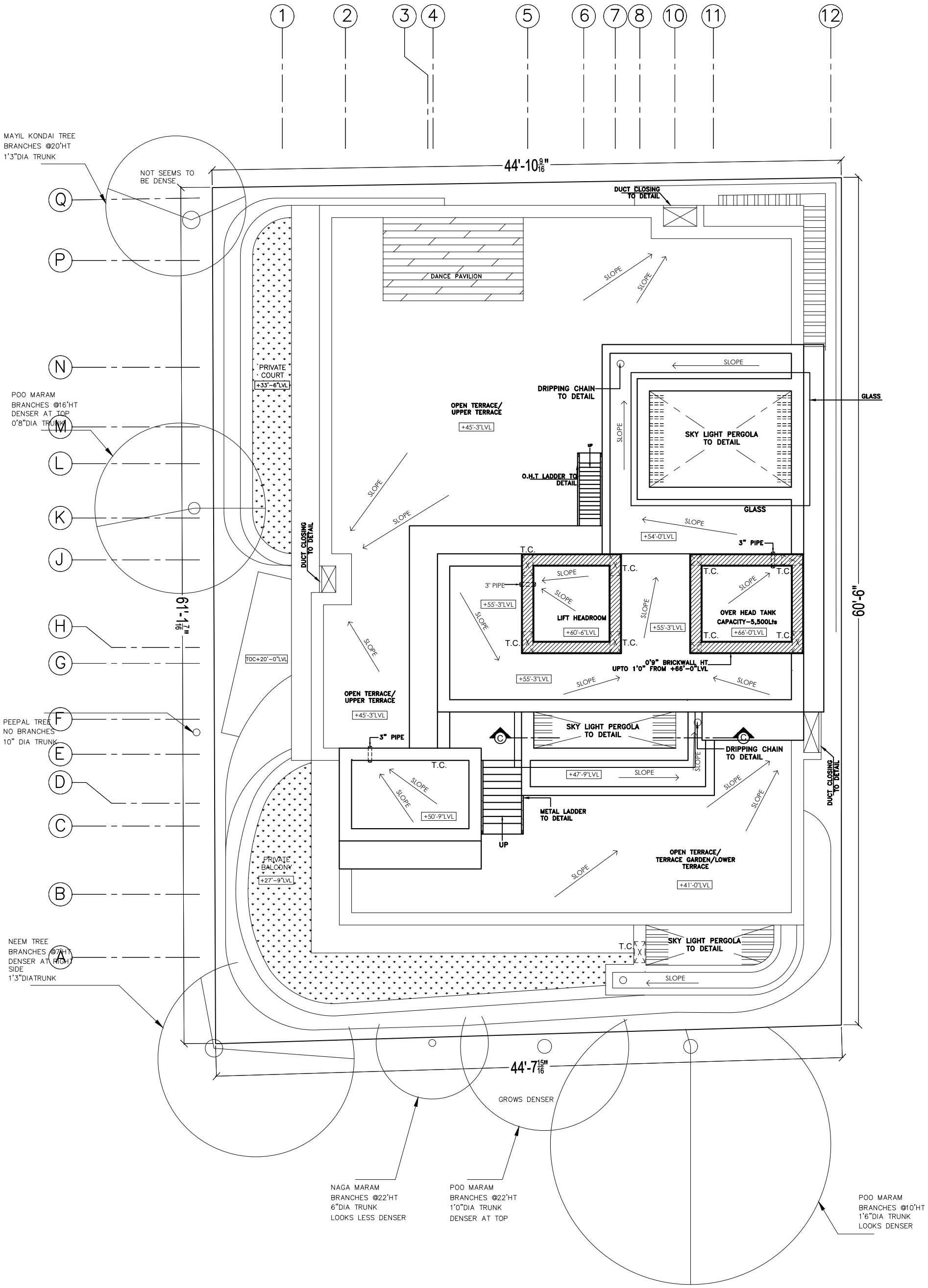

PROJECT			ARCHITECTS	
PROPOSED RESIDENCE FOR Mrs. JANANI AND FAMILY AT KOTTIVAKKAM	LIFT AND O.H.T FLOOR PLAN		Junior Architect	Ar.Priyanka
			Senior Architect	Ar.Seethapathi
			Chief Architect	Ar.Murali Murugan
	SIGNATURE AND SEAL			

MURALI ARCHITECTS
MURALI M.Arch., (McGill - Canada)
#142, Second Street, Kamaraj Avenue, Adyar, Chennai - 20.
Ph - 044 - 24914226, 044 - 24413230, 044 - 24901910.
email:archmurali@hotmail.com
archaalto1@yahoo.co.in
archmurali1@gmail.com
www.muraliarchitects.blogspot.com

N
W E
S

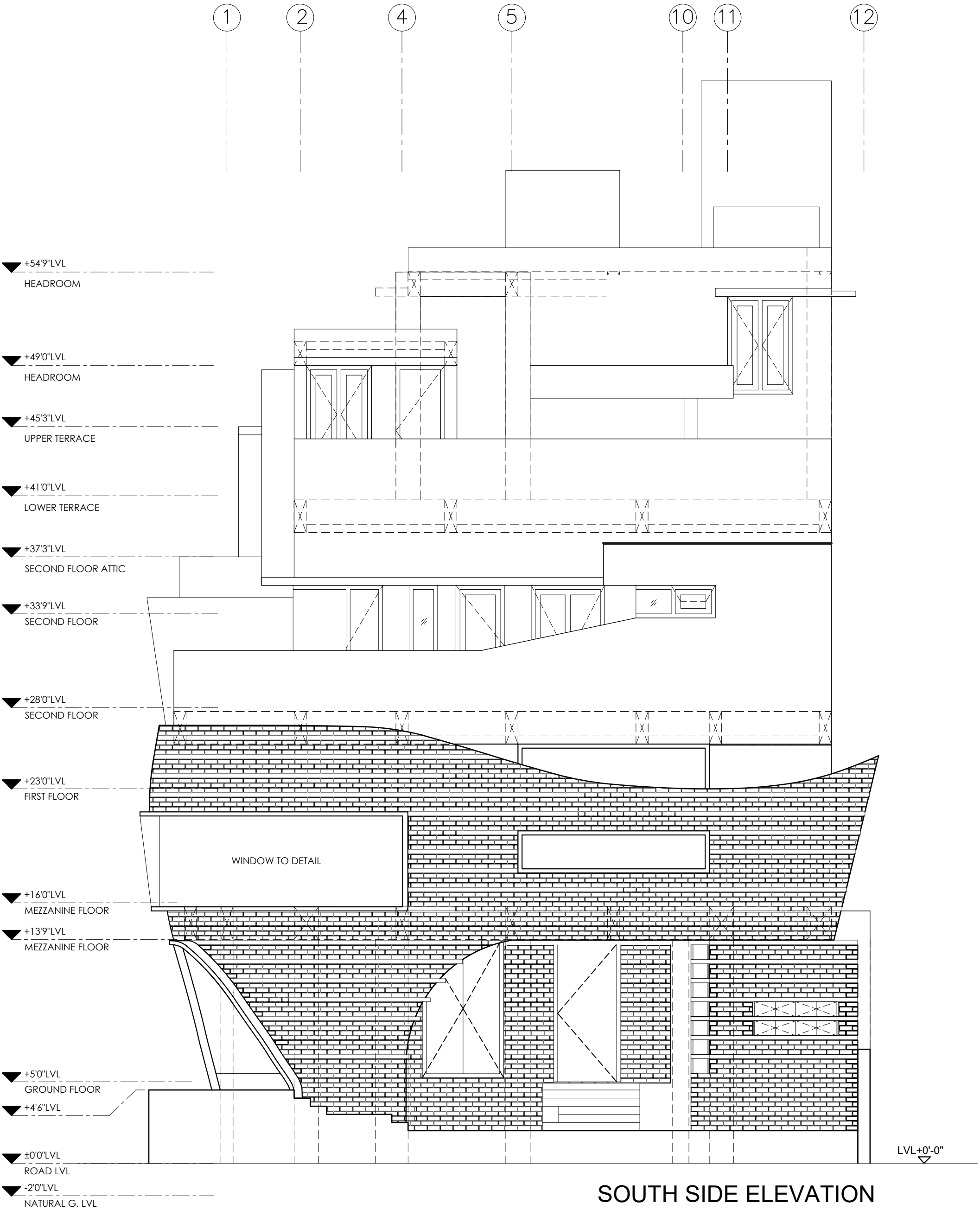

SOUTH SIDE ELEVATION

PROJECT

PROPOSED RESIDENCE FOR Mrs. JANANI AND FAMILY AT KOTTIVAKKAM

SOUTH SIDE ELEVATION

SIGNATURE AND SEAL

ARCHITECTS

Junior Architect	Ar.Priyanka
Senior Architect	Ar.Seethapathi
Chief Architect	Ar.Murali Murugan

MURALI ARCHITECTS
MURALI M.Arch., (McGill - Canada)
#142, Second Street, Kamaraj Avenue, Adyar, Chennai - 20.
Ph - 044 - 24914226, 044 - 24413230, 044 - 24901910.
email:archmurali@hotmail.com
archaalto1@yahoo.co.in
archmurali1@gmail.com
www.muraliarchitects.blogspot.com

N
W E
S

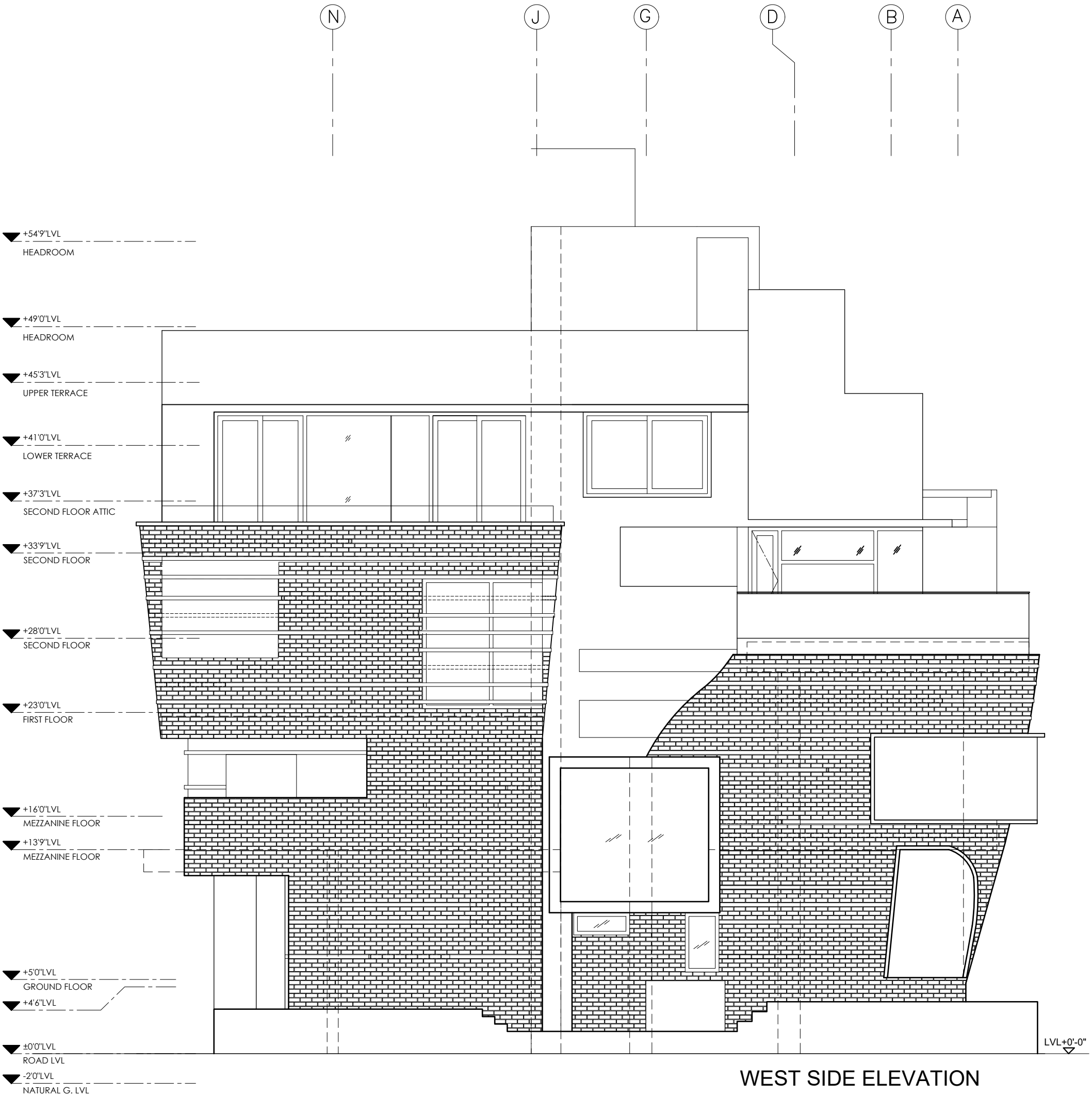

WEST SIDE ELEVATION

PROJECT

PROPOSED RESIDENCE FOR Mrs. JANANI AND FAMILY AT KOTTIVAKKAM

WEST SIDE ELEVATION

SIGNATURE AND SEAL

ARCHITECTS

Junior Architect	Ar.Priyanka
Senior Architect	Ar.Seethapathi
Chief Architect	Ar.Murali Murugan

MURALI ARCHITECTS

MURALI M.Arch., (McGill - Canada)

#142, Second Street, Kamaraj Avenue, Adyar, Chennai - 20.

Ph - 044 - 24914226, 044 - 24413230, 044 - 24901910.

email:archmurali@hotmail.com

archaalto1@yahoo.co.in

archmurali1@gmail.com

www.muraliarchitects.blogspot.com

N W E S

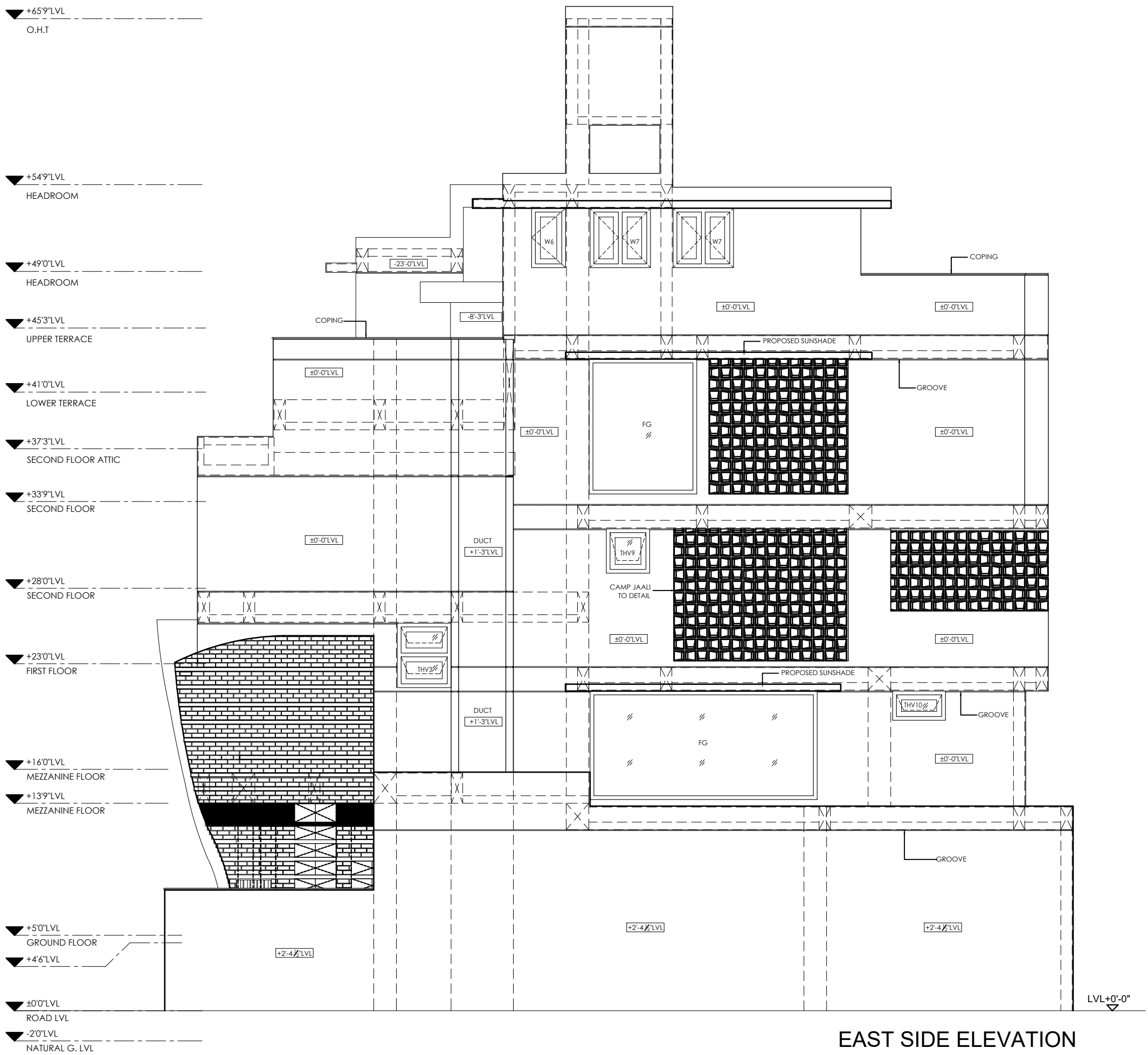

EAST SIDE ELEVATION

PROJECT

PROPOSED RESIDENCE FOR Mrs. JANANI AND FAMILY AT KOTTIVAKKAM

EAST SIDE ELEVATION

SIGNATURE AND SEAL

ARCHITECTS

Junior Architect	Ar.Priyanka
Senior Architect	Ar.Seethapathi
Chief Architect	Ar.Murali Murugan

MURALI ARCHITECTS
MURALI M.Arch., (McGill - Canada)
#142, Second Street, Kamaraj Avenue, Adyar, Chennai - 20.
Ph - 044 - 24914226, 044 - 24413230, 044 - 24901910.
email:archmurali@hotmail.com
archaalto1@yahoo.co.in
archmurali1@gmail.com
www.muraliarchitects.blogspot.com

N
W E
S

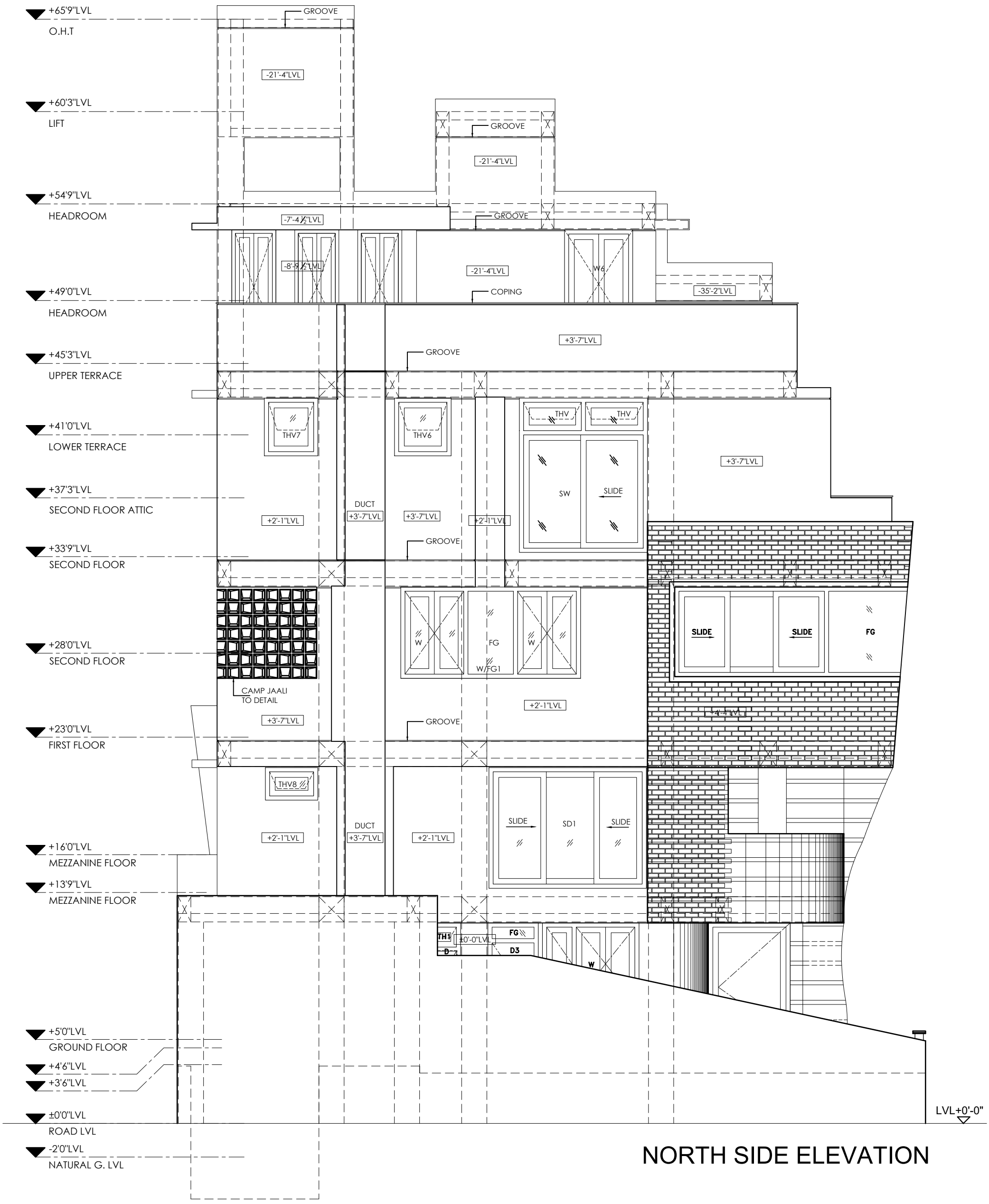

NORTH SIDE ELEVATION

PROJECT			ARCHITECTS	
PROPOSED RESIDENCE FOR Mrs. JANANI AND FAMILY AT KOTTIVAKKAM	NORTH SIDE ELEVATION		Junior Architect	Ar.Priyanka
			Senior Architect	Ar.Seethapathi
	SIGNATURE AND SEAL		Chief Architect	Ar.Murali Murugan

MURALI ARCHITECTS
MURALI M.Arch., (McGill - Canada)
#142, Second Street, Kamaraj Avenue, Adyar, Chennai - 20.
Ph - 044 - 24914226, 044 - 24413230, 044 - 24901910.
email:archmurali@hotmail.com
archaalto1@yahoo.co.in
archmurali1@gmail.com
www.muraliarchitects.blogspot.com

N
W E
S

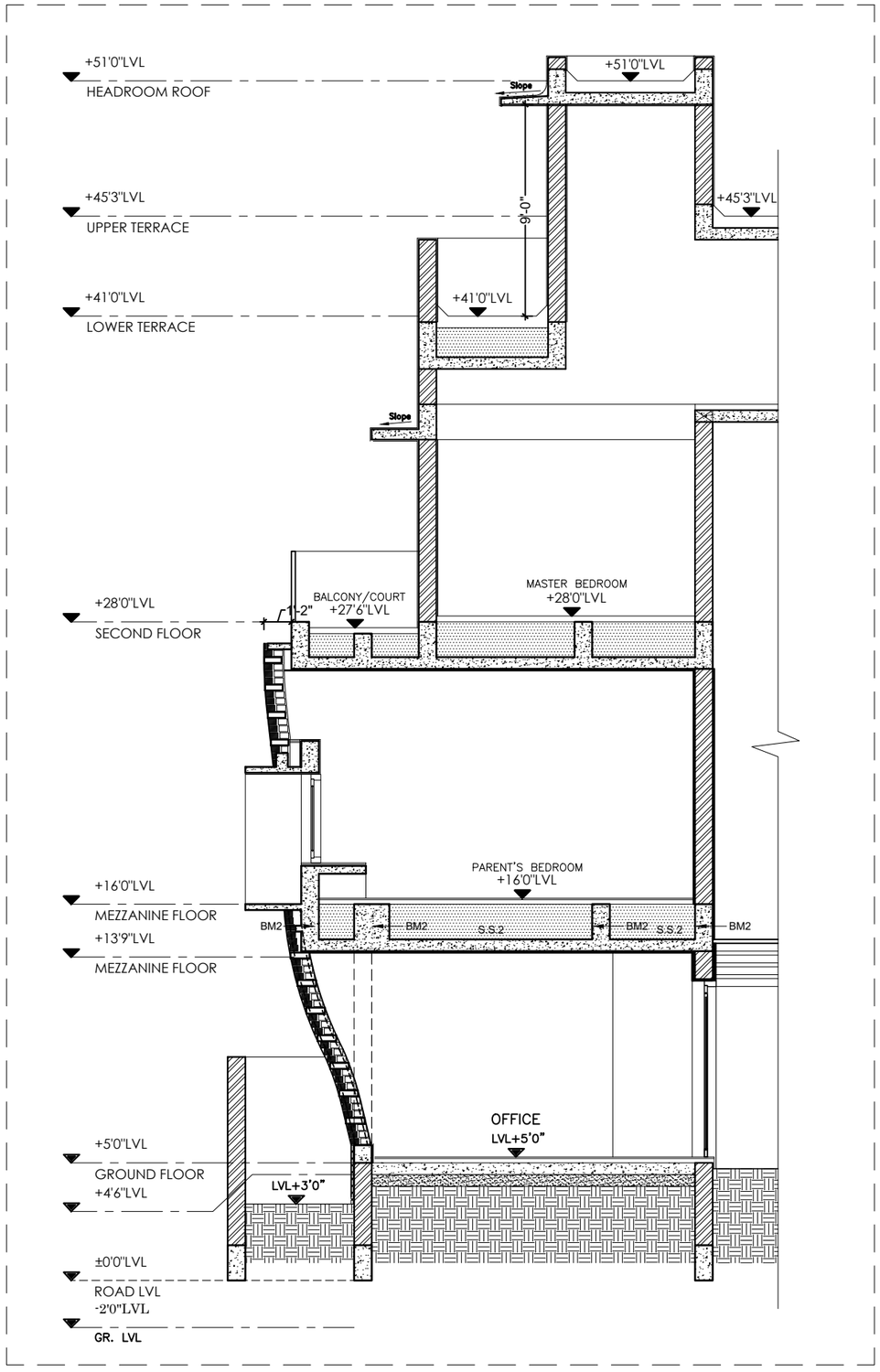

SECTION S1

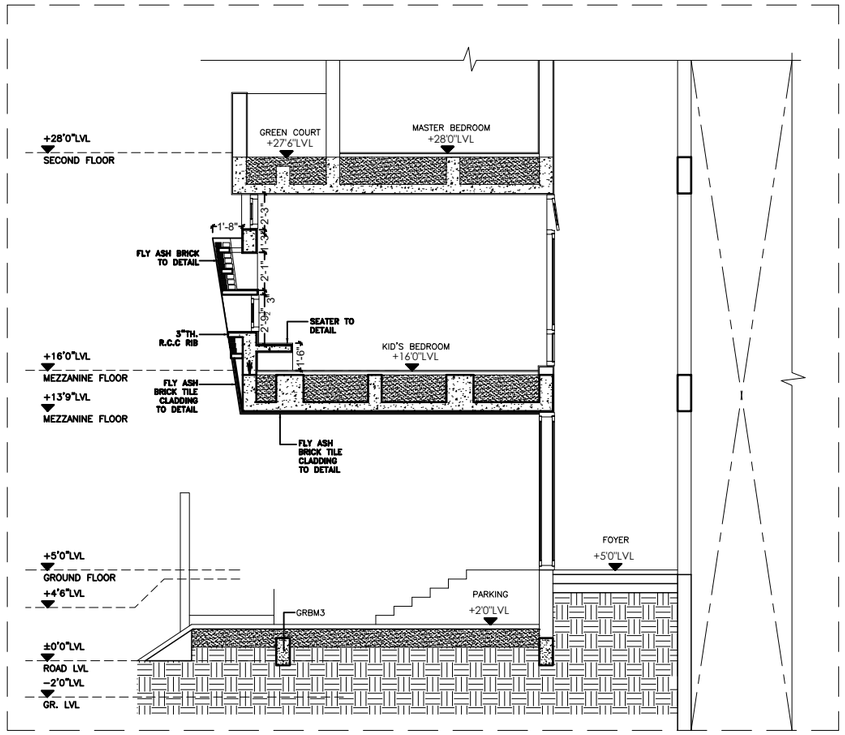

SECTION S2

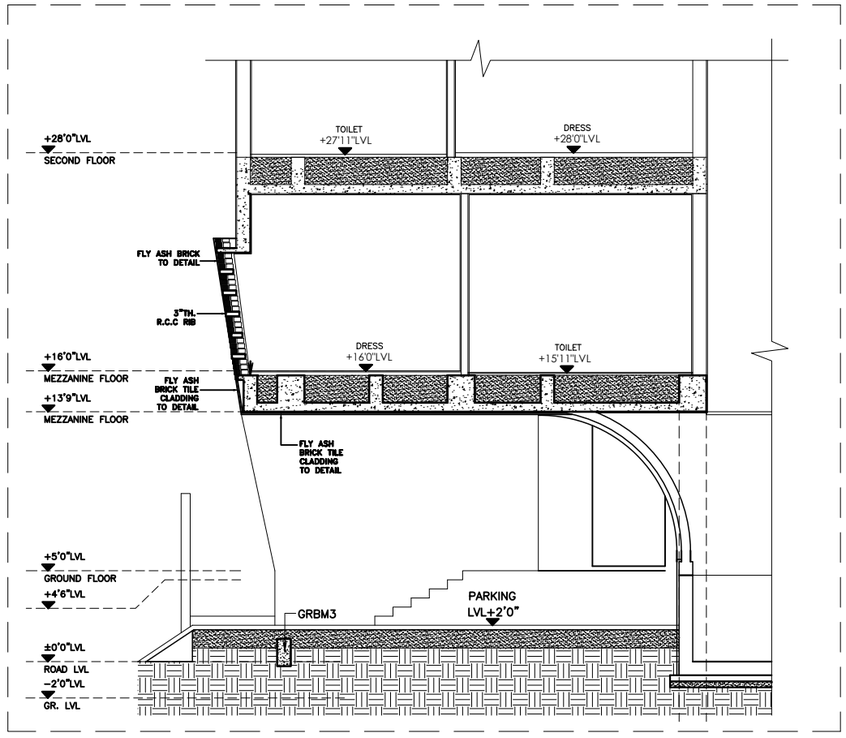

SECTION S3

P R O J E C T

PROPOSED RESIDENCE FOR Mr JANANI & FAMILY AT KOTTIVAKKAM

D R A W I N G T I T L E

PART SECTIONS

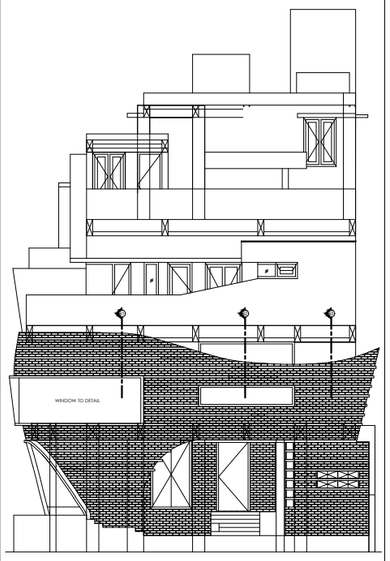

Key plan

Junior Architect	Ar.Priyanka
Senior Architect	Ar.Seethapathi
Chief Architect	Ar.Murali Murugan

SIGNATURE AND SEAL

A R C H I T E C T

MURALI ARCHITECTS

MURALI M.Arch., (McGill - Canada)

#142, Second Street, Kamaraj Avenue,
Adyar, Chennai - 20.
Ph - 044 - 24914226, 044 - 24413230, 044 - 24901910.
email:archmurali@hotmail.com
archaalto1@yahoo.co.in
archmurali1@gmail.com
www.muraliarchitects.blogspot.com

N
W E
S

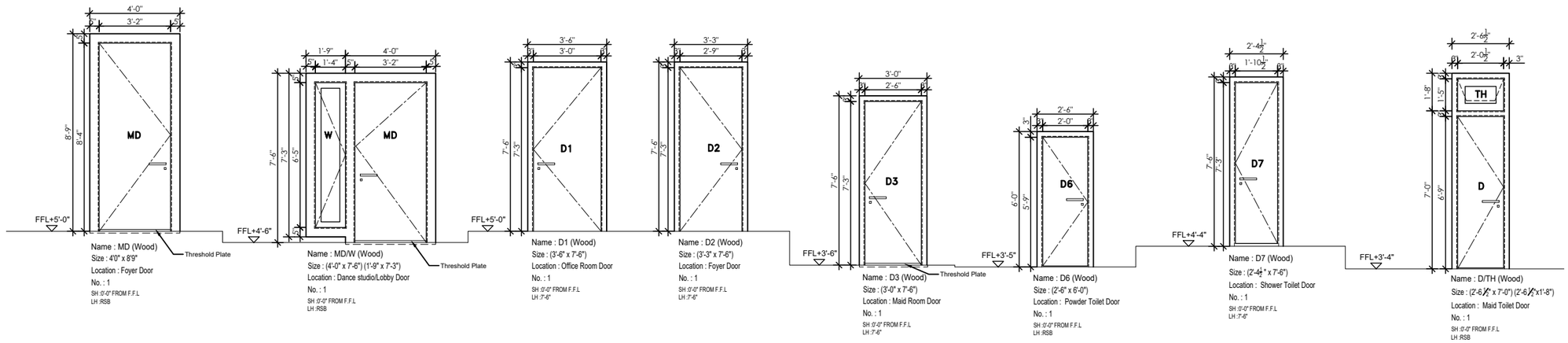

Name : MD (Wood)
Size : 4'0" x 8'9"
Location : Foyer Door
No. : 1
SH :0'-0" FROM F.F.L
LH :RSB

Name : MD/W (Wood)
Size : (4'-0" x 7'-6") (1'-9" x 7'-3")
Location : Dance studio/Lobby Door
No. : 1
SH :0'-0" FROM F.F.L
LH :RSB

Name : D1 (Wood)
Size : (3'-6" x 7'-6")
Location : Office Room Door
No. : 1
SH :0'-0" FROM F.F.L
LH :7'-6"

Name : D2 (Wood)
Size : (3'-3" x 7'-6")
Location : Foyer Door
No. : 1
SH :0'-0" FROM F.F.L
LH :7'-6"

Name : D3 (Wood)
Size : (3'-0" x 7'-6")
Location : Maid Room Door
No. : 1
SH :0'-0" FROM F.F.L
LH :7'-6"

Name : D6 (Wood)
Size : (2'-6" x 6'-0")
Location : Powder Toilet Door
No. : 1
SH :0'-0" FROM F.F.L
LH :RSB

Name : D7 (Wood)
Size : (2'-4½" x 7'-6")
Location : Shower Toilet Door
No. : 1
SH :0'-0" FROM F.F.L
LH :7'-6"

Name : D/TH (Wood)
Size : (2'-6½" x 7'-0") (2'-6½"x1'-8")
Location : Maid Toilet Door
No. : 1
SH :0'-0" FROM F.F.L
LH :RSB

HOLD

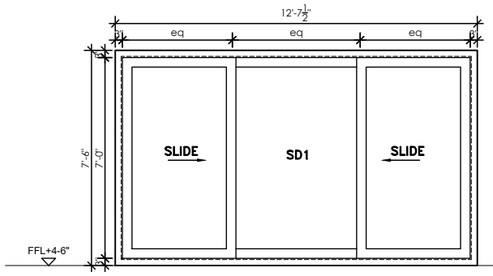

Name : SD1 (Wood)
Size : (12'-7½" x 7'-6")
Location : Dance Studio Door
No. : 1
SH :0'-0" FROM F.F.L
LH :RSB

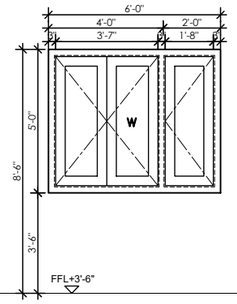

Name : W (Wood)
Size : (6'-0" x 5'-0")
Location : Maid Room Window
No. : 1
SH :3'-6" FROM F.F.L
LH :RBB

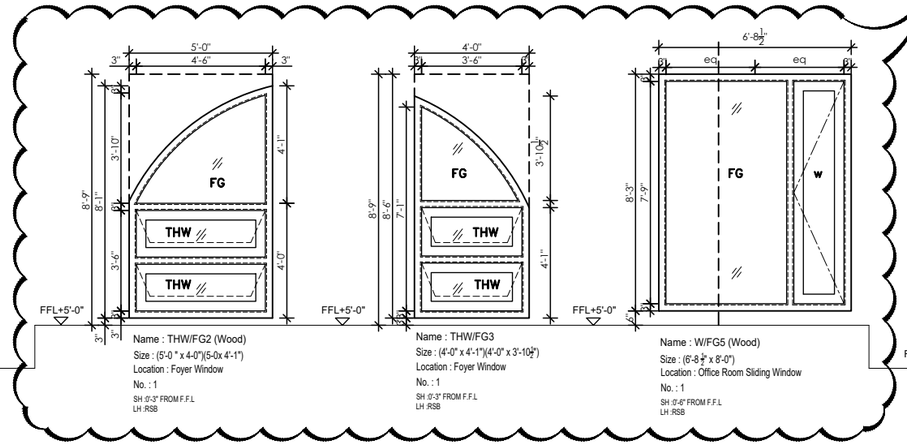

Name : THW/FG2 (Wood)
Size : (5'-0 " x 4-0")(5-0x 4'-1")
Location : Foyer Window
No. : 1
SH :0'-3" FROM F.F.L
LH :RSB

Name : THW/FG3
Size : (4'-0" x 4'-1")(4'-0" x 3'-10½")
Location : Foyer Window
No. : 1
SH :0'-3" FROM F.F.L
LH :RSB

Name : W/FG5 (Wood)
Size : (6'-8½" x 8'-0")
Location : Office Room Sliding Window
No. : 1
SH :0'-6" FROM F.F.L
LH :RSB

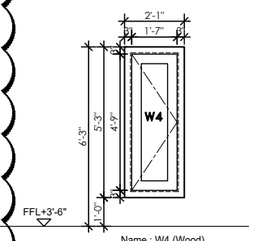

Name : W4 (Wood)
Size : (2'-1" x 5'-3")
Location : Window behind Statue
No. : 1
SH :1'-0" FROM F.F.L
LH :RSB

HOLD

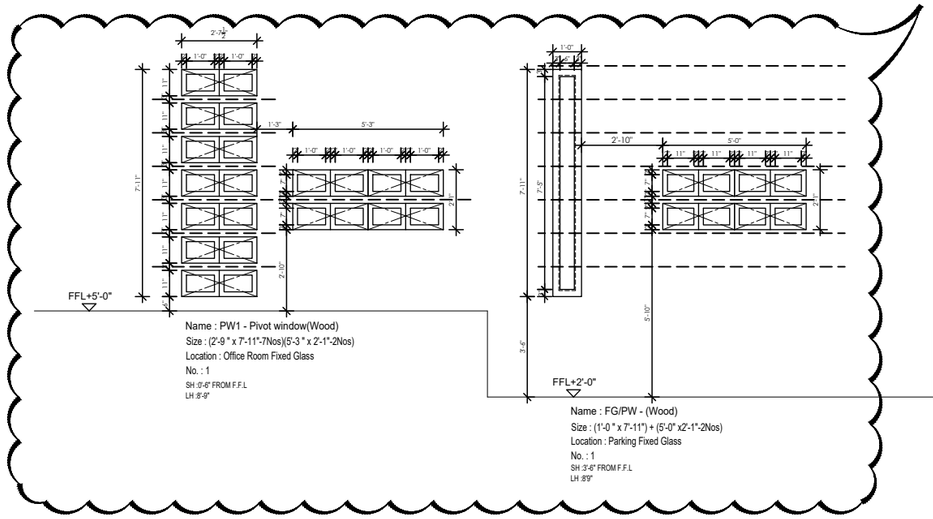

Name : PW1 - Pivot window(Wood)
Size : (2'-9 " x 7'-11"-7Nos)(5'-3 " x 2'-1"-2Nos)
Location : Office Room Fixed Glass
No. : 1
SH :0'-6" FROM F.F.L
LH :8'-9"

Name : FG/PW - (Wood)
Size : (1'-0 " x 7'-11") + (5'-0" x2'-1"-2Nos)
Location : Parking Fixed Glass
No. : 1
SH :3'-6" FROM F.F.L
LH :8'9"

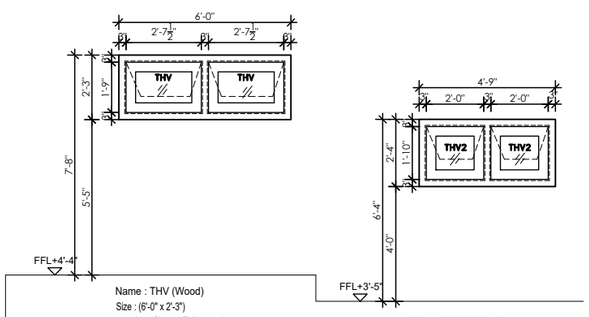

Name : THV (Wood)
Size : (6'-0" x 2'-3")
Location : Shower Toilet Ventilator
No. : 1
SH :5'-5" FROM F.F.L
LH :RSB

Name : THV2 (Wood)
Size : (4'-9" x 2'-4")
Location : Powder Toilet Ventilator
No. : 1
SH :4'-0" FROM F.F.L
LH :RSB

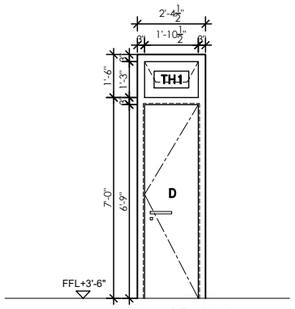

Name : D/TH1 (Wood)
Size : (2'-4½" x 7'-0") (2'-4½"x1'-6")
Location : Pump Room Door
No. : 1
SH :0'-0" FROM F.F.L
LH :RSB

P R O J E C T

PROPOSED RESIDENCE
FOR Mr JANANI & FAMILY AT
KOTTIVAKKAM

D R A W I N G T I T L E

GROUND FLOOR DOOR &
WINDOW FRAME DETAILS

SCHEDULE OF JOINERY- GROUND FLOOR

TYPE	DESCRIPTION	SIZE	Nos
MD	Main door	(4'-0" x 8'-9")	1No
MD/W	Main door / Window	(4'-0" x 7'-6") (1'-9" x 7'-3")	1No
D1	Door	(3'-6" x 7'-6")	1No
D2	Door	(3'-3" x 7'-6")	1No
D3	Door	(3'-0" x 7'-6")	1No
D6	Door	(2'-6" x 6'-0")	1No
D7	Door	(2'-4½" x 7'-6")	1No
D/TH	Door/Ventilator	(2'-6½" x 7'-0") (2'-6½"x1'-8")	1No
D/TH1	Door/Ventilator	(2'-4½" x 7'-0") (2'-4½"x1'-6")	1No
SD1	Sliding Door	(12'-7½" x 7'-6")	1No
W	Window	(6'-0" x 5'-0")	1No
W4	Window	(2'-1" x 5'-3")	1No
W/FG5	Window / Fixed Glass	(6'-8 1/2" x 8'-0")	1No
PW1	Pivot window	(2'-9 " x 7'-11"-7Nos)(5'-3 " x 2'-1"-2Nos)	1No
FG/PW	Fixed Glass/Pivot window	(1'-0 " x 7'-11") + (5'-0" x2'-1"-2Nos)	1No
THW/FG2	Top Hung / Fixed Glass	(5'-0 " x 4-0")(5-0x 4'-1")	1No
THW/FG3	Top Hung / Fixed Glass	(4'-0" x 4'-1")(4'-0" x 3'-10½")	1No
THV	Top Hung Ventilator	(6'-0" x 2'-3")	1No
THV2	Top Hung Ventilator	(4'-9" x 2'-1")	1No

Junior Architect	Ar.Priyanka
Senior Architect	Ar.Seethapathi
Chief Architect	Ar.Murali Murugan

SIGNATURE AND SEAL

ARCHITECT

MURALI ARCHITECTS
MURALI M.Arch., (McGill - Canada)
#142, Second Street, Kamaraj Avenue,
Adyar, Chennai - 20.
Ph - 044 - 24914226, 044 - 24413230, 044 - 24901910.
email:archmurali@hotmail.com
archaalto1@yahoo.co.in
archmurali1@gmail.com
www.muraliarchitects.blogspot.com

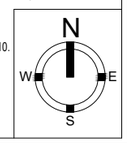

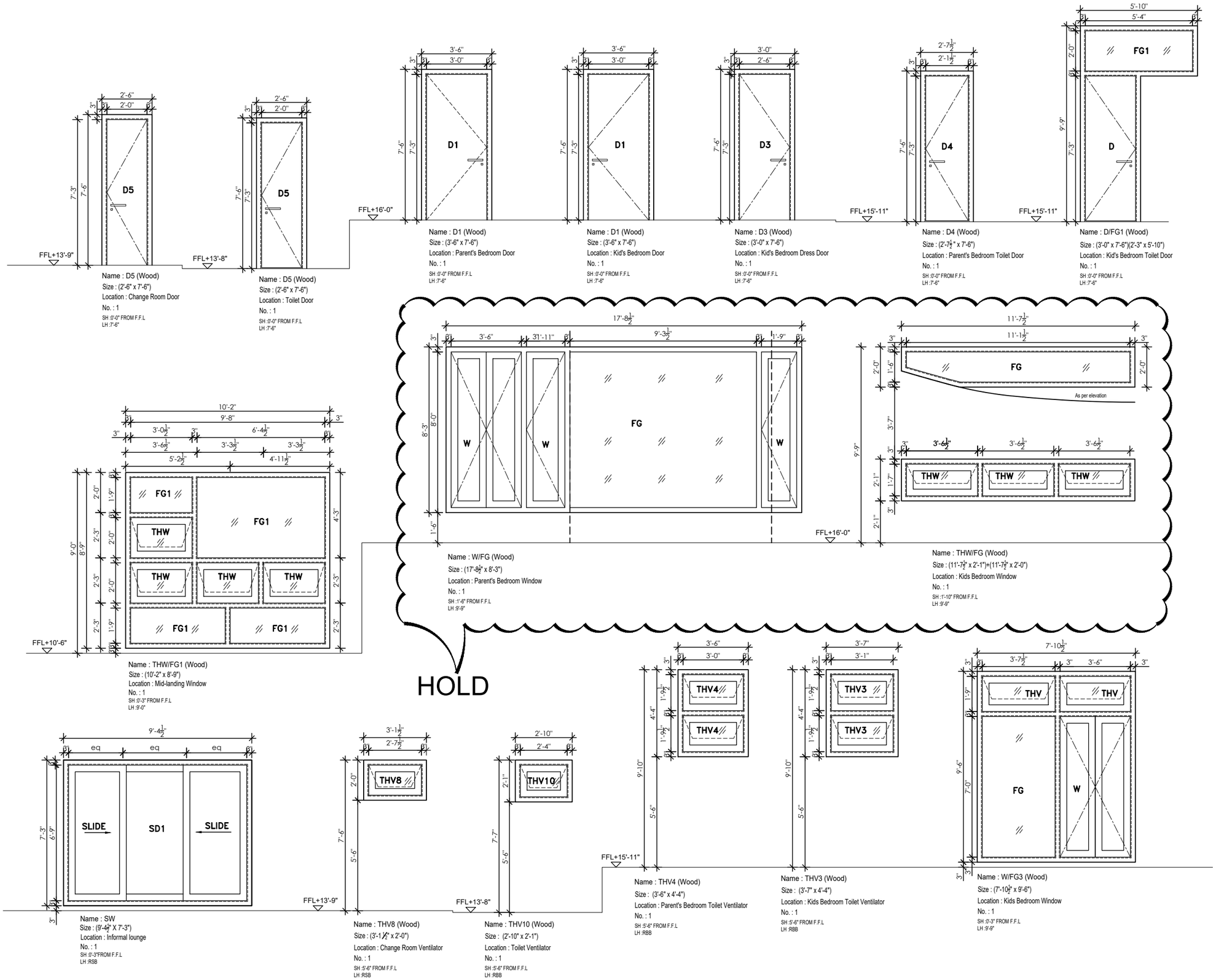

P R O J E C T

PROPOSED RESIDENCE
FOR Mr JANANI & FAMILY AT
KOTTIVAKKAM

D R A W I N G T I T L E

MEZZANINE FLOOR DOOR &
WINDOW FRAME DETAILS

SCHEDULE OF JOINERY- MEZZANINE FLOOR

TYPE	DESCRIPTION	SIZE	Nos
D1	Door	(3'-6" x 7'-6")	2Nos
D3	Door	(3'-0" x 7'-6")	1No
D4	Door	(2'-7½" x 7'-6")	1No
D5	Door	(2'-6" x 7'-6")	2Nos
D/FG1	Door/Fixed Glass	(3'-0" x 7'-6")+(2'-3" x 5'-10")	1No
W/FG	Window/Fixed Glass	(17'-8½" x 8'-3")	1No
W/FG3	Window/Fixed Glass/Top Hung	(7'-101/2" x 9'-6")	1No
SW	Sliding window	(9'-41/2" X 7'-3")	1No
THW/FG	Top Hung Window/Fixed Glass	(11'-71/2" x 2'-1")+(11'-71/2" x 2'-0")	1No
THW/FG1	Top Hung Window/Fixed Glass	(10'-2" x 8'-9")	1No
THV3	Top Hung Ventilator	(3'-7" x 4'-4")	1No
THV4	Top Hung Ventilator	(3'-6" x 4'-4")	1No
THV8	Top Hung Ventilator	(3'-1½" x 2'-0")	1No
THV10	Top Hung Ventilator	(2'-10" x 2'-1")	1No

Junior Architect	Ar.Priyanka
Senior Architect	Ar.Seethapathi
Chief Architect	Ar.Murali Murugan

SIGNATURE AND SEAL

ARCHITECT

MURALI ARCHITECTS
MURALI M.Arch., (McGill - Canada)
#142, Second Street, Kamaraj Avenue,
Adyar, Chennai - 20.
Ph - 044 - 24914226, 044 - 24413230, 044 - 24901910.
email:archmurali@hotmail.com
archaalto1@yahoo.co.in
archmurali1@gmail.com
www.muraliarchitects.blogspot.com

N
W E
S

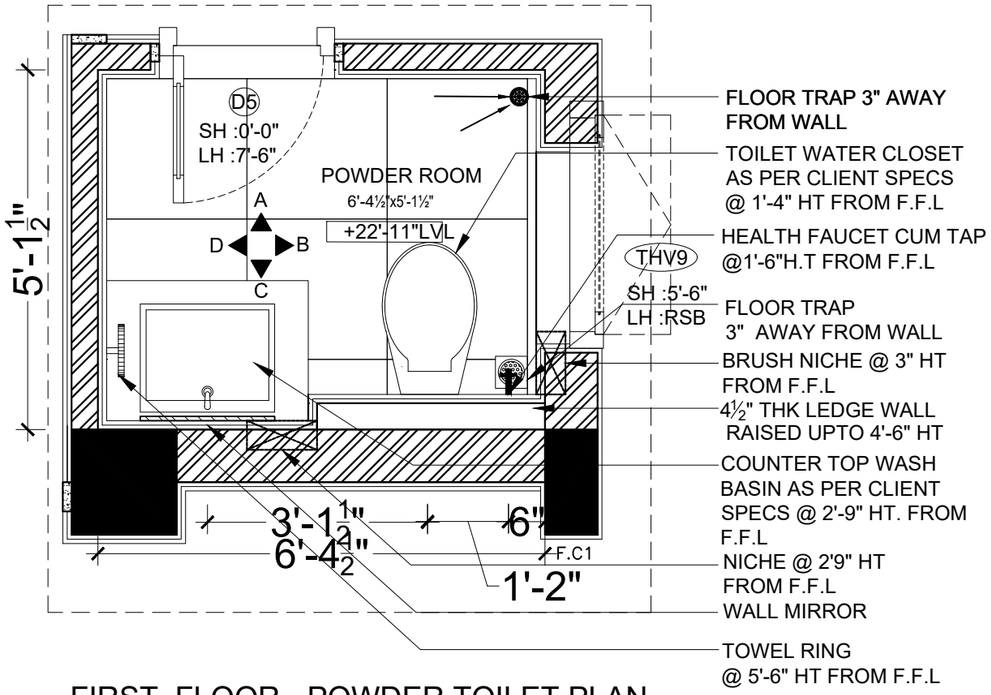

FIRST FLOOR - POWDER TOILET PLAN

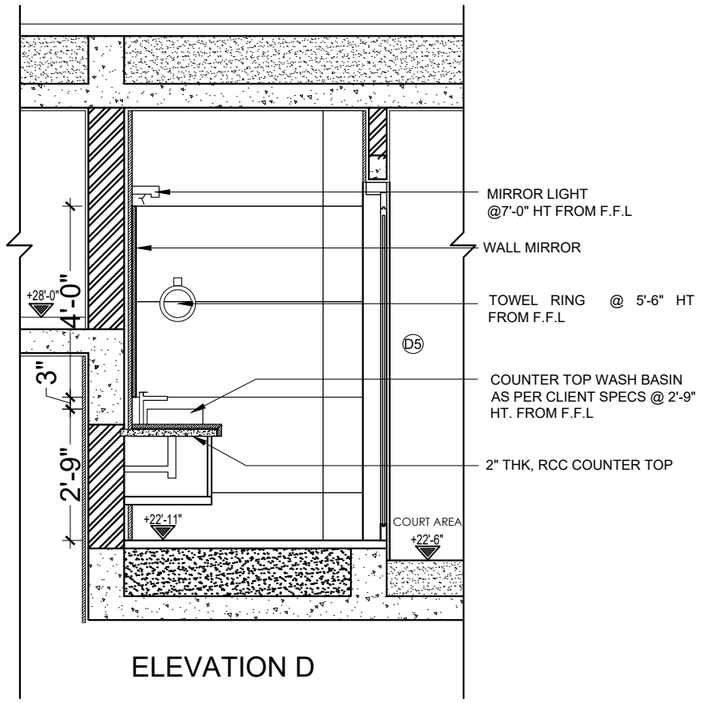

ELEVATION D

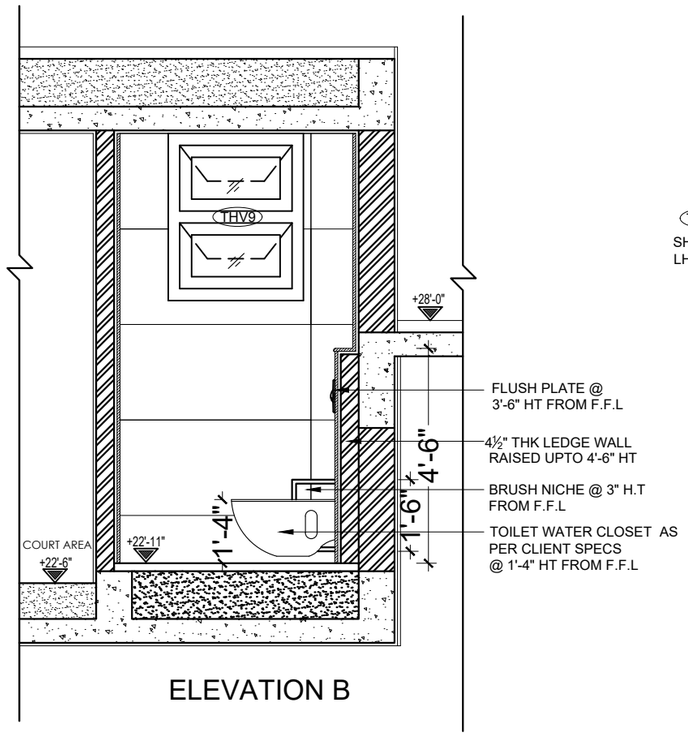

ELEVATION B

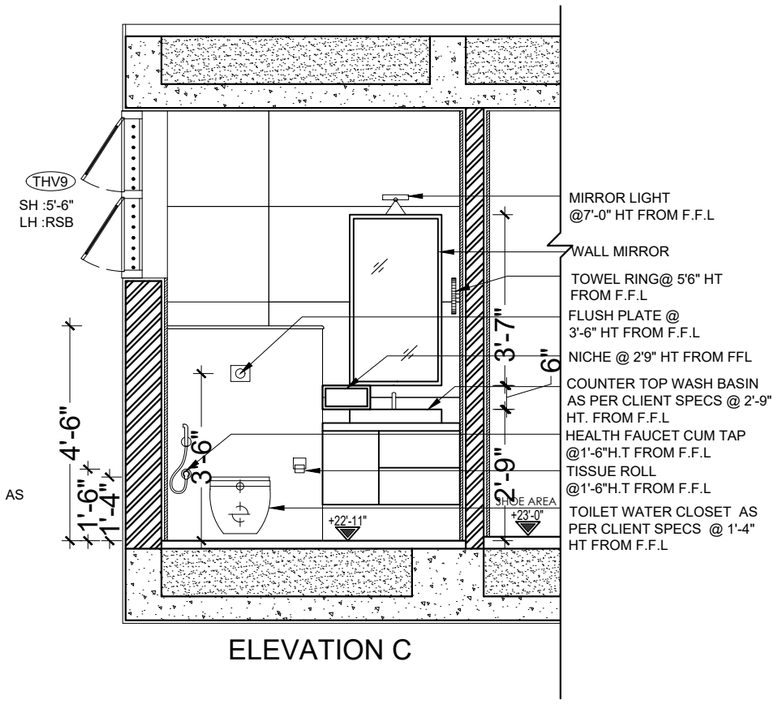

ELEVATION C

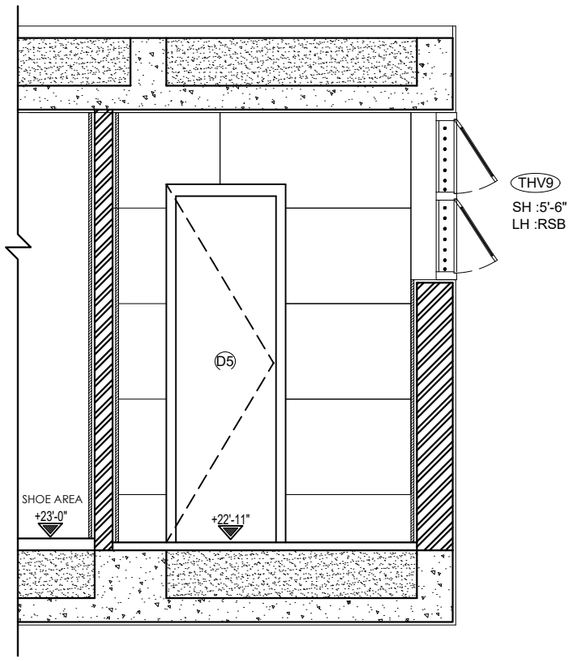

ELEVATION A

P R O J E C T

PROPOSED RESIDENCE FOR Mr JANANI & FAMILY AT KOTTIVAKKAM

D R A W I N G T I T L E

FIRST FLOOR POWDER ROOM TOILET

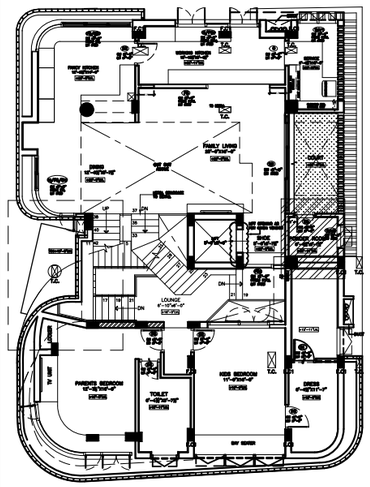

First floor plan

Junior Architect	Ar.Priyanka
Senior Architect	Ar.Seethapathi
Chief Architect	Ar.Murali Murugan

SIGNATURE AND SEAL

A R C H I T E C T

MURALI ARCHITECTS

MURALI M.Arch., (McGill - Canada)

#142, Second Street, Kamaraj Avenue,
Adyar, Chennai - 20.
Ph - 044 - 24914226, 044 - 24413230, 044 - 24901910.
email:archmurali@hotmail.com
archaalto1@yahoo.co.in
archmurali1@gmail.com
www.muraliarchitects.blogspot.com

N
W E
S

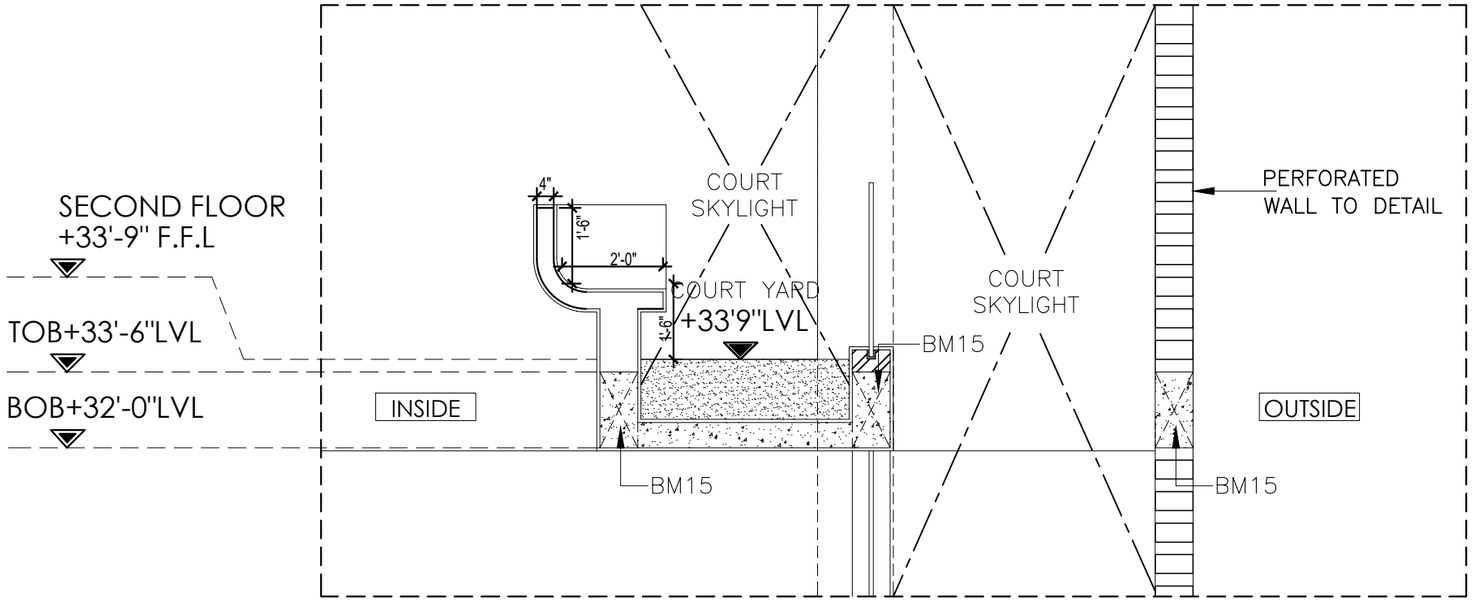

SECTION-XX

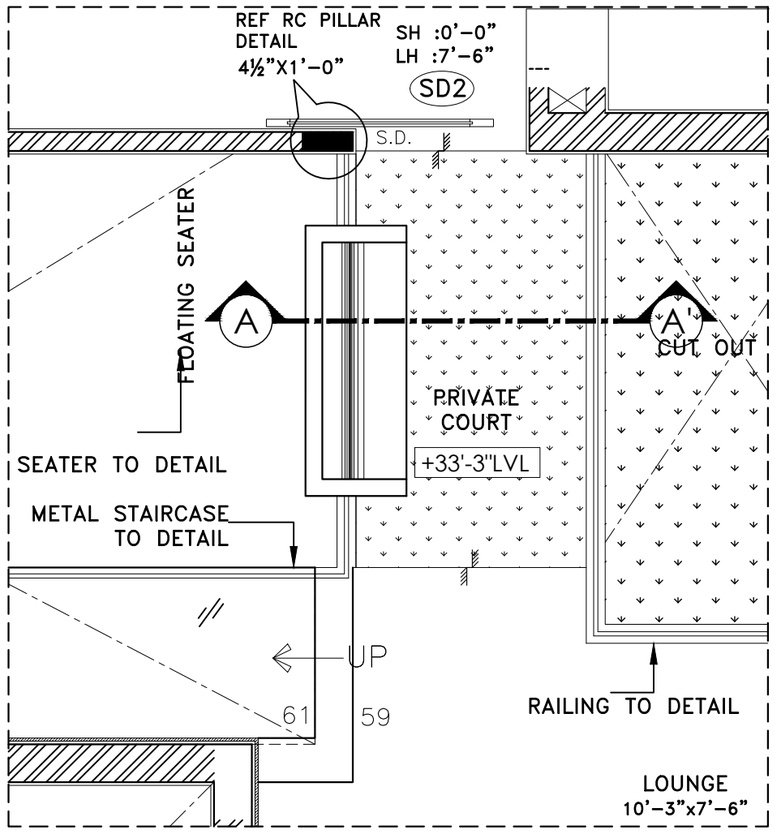

PROJECT
PROPOSED RESIDENCE FOR Mr JANANI & FAMILY AT KOTTIVAKKAM
DRAWING TITLE
PRIVATE COURT SECTION

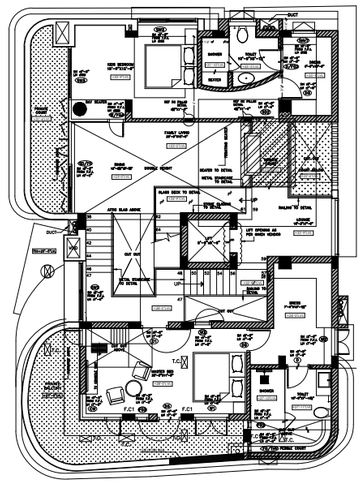

First floor plan

Junior Architect	Ar.Priyanka
Senior Architect	Ar.Seethapathi
Chief Architect	Ar.Murali Murugan
SIGNATURE AND SEAL	

ARCHITECT

MURALI ARCHITECTS

MURALI M.Arch., (McGill - Canada)

#142, Second Street, Kamaraj Avenue,
Adyar, Chennai - 20.
Ph - 044 - 24914226, 044 - 24413230, 044 - 24901910.
email:archmurali@hotmail.com
archaalto1@yahoo.co.in
archmurali1@gmail.com
www.muraliarchitects.blogspot.com

N
W E
S

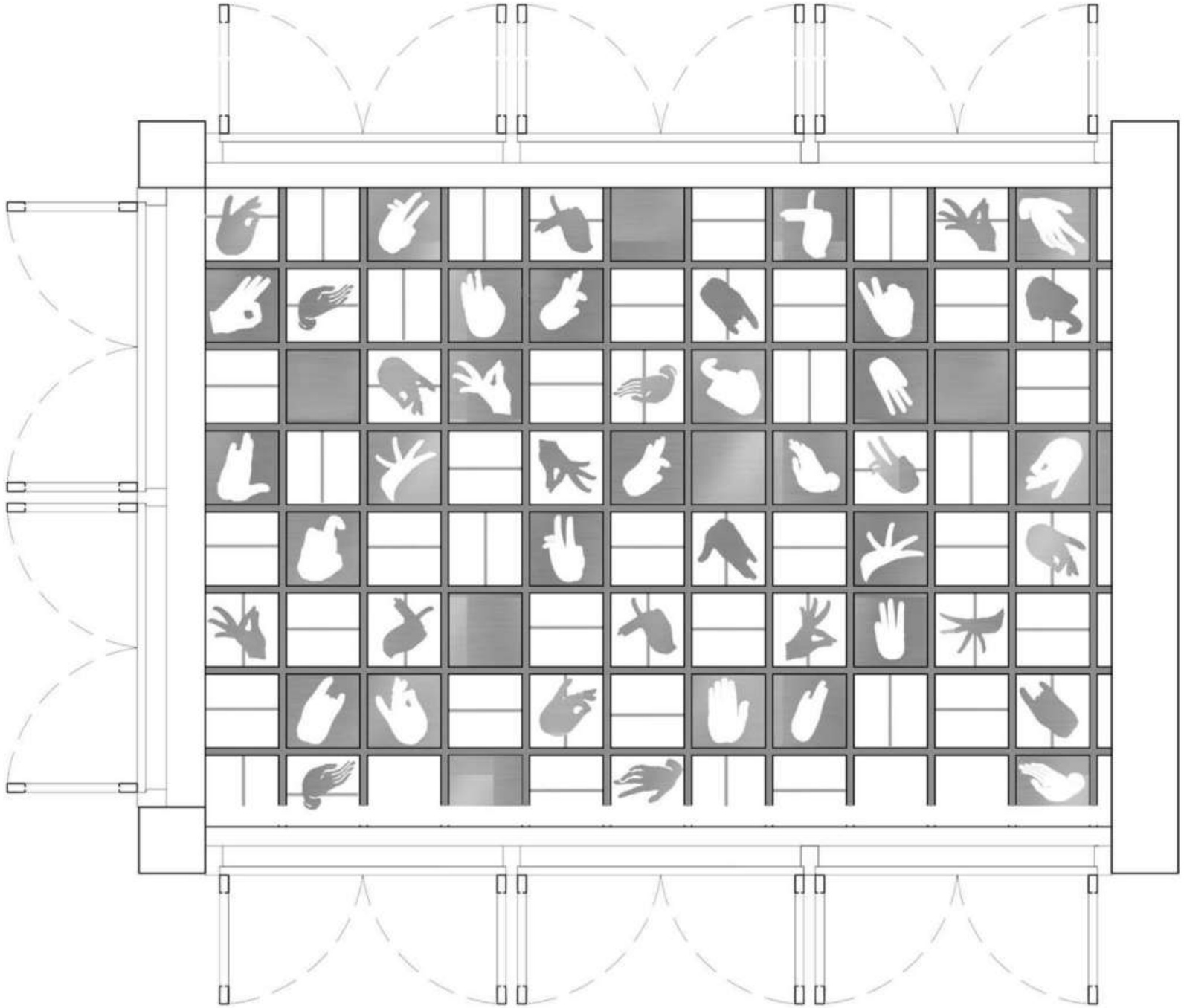

PERGOLA DESIGN

PROJECT

PROPOSED RESIDENCE FOR Mr JANANI & FAMILY AT KOTTIVAKKAM

DRAWING TITLE

PERGOLA DESIGN

Junior Architect	Ar.Priyanka
Senior Architect	Ar.Seethapathi
Chief Architect	Ar.Murali Murugan

SIGNATURE AND SEAL

ARCHITECT

MURALI ARCHITECTS

MURALI M.Arch., (McGill - Canada)

#142, Second Street, Kamaraj Avenue,
Adyar, Chennai - 20.
Ph - 044 - 24914226, 044 - 24413230, 044 - 24901910.
email:archmurali@hotmail.com
archaalto1@yahoo.co.in
archmurali1@gmail.com
www.muraliarchitects.blogspot.com

N W E S

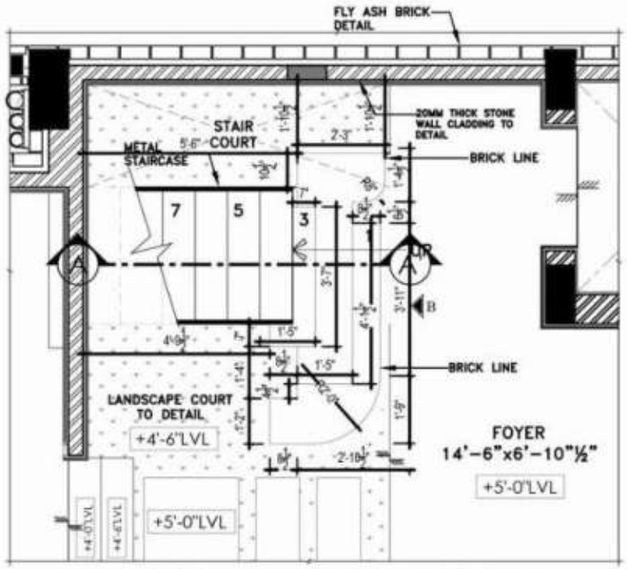

BRICKWORK PART PLAN @ 8'0" LVL

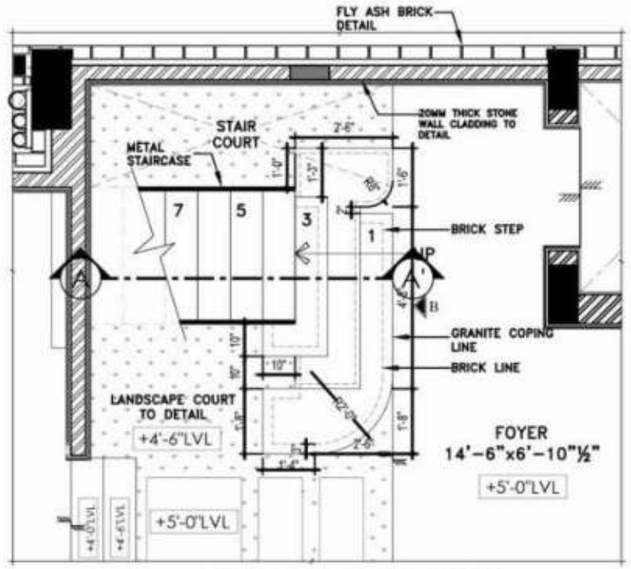

PART PLAN @ 8'0" LVL

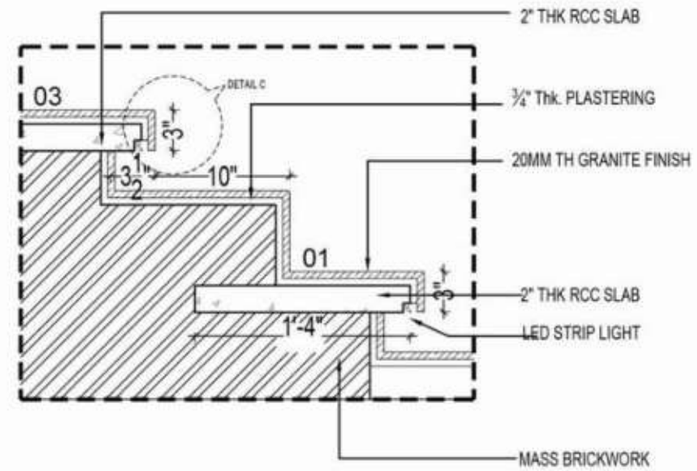

DETAIL- C

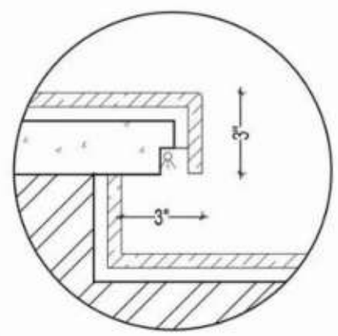

DETAIL- A

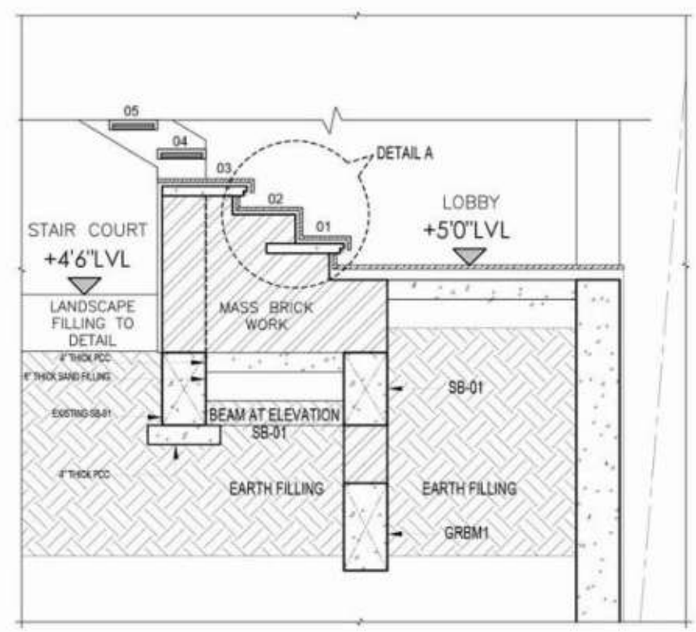

SECTION AA'

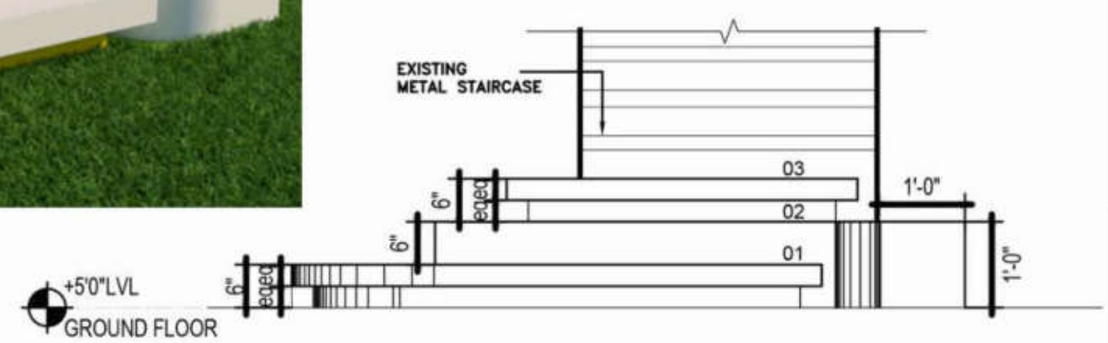

ELEVATION- B

P R O J E C T

PROPOSED RESIDENCE FOR Mr JANANI & FAMILY AT KOTTIVAKKAM

D R A W I N G T I T L E

GROUND FLOOR BRICK STAIRCASE DETAIL

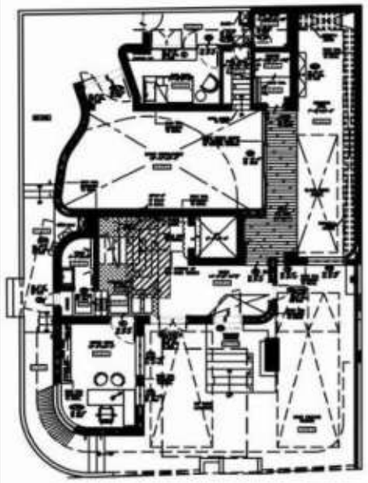

KEY PLAN

Junior Architect	Ar.Priyanka
Senior Architect	Ar.Seethapathi
Chief Architect	Ar.Murali Murugan

SIGNATURE AND SEAL

A R C H I T E C T

MURALI ARCHITECTS

MURALI M.Arch., (McGill - Canada)

#142, Second Street, Kamaraj Avenue,
Adyar, Chennai - 20.
Ph - 044 - 24914226, 044 - 24413230, 044 - 24901910.
email:archmurali@hotmail.com
archaalto1@yahoo.co.in
archmurali1@gmail.com
www.muraliarchitects.blogspot.com

N
W E
S

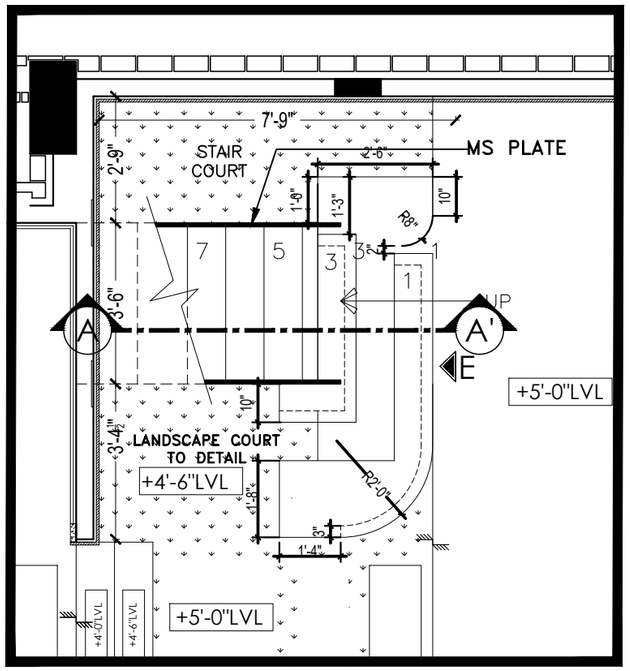

PART PLAN - GROUND FLOOR BRICK STAIRCASE

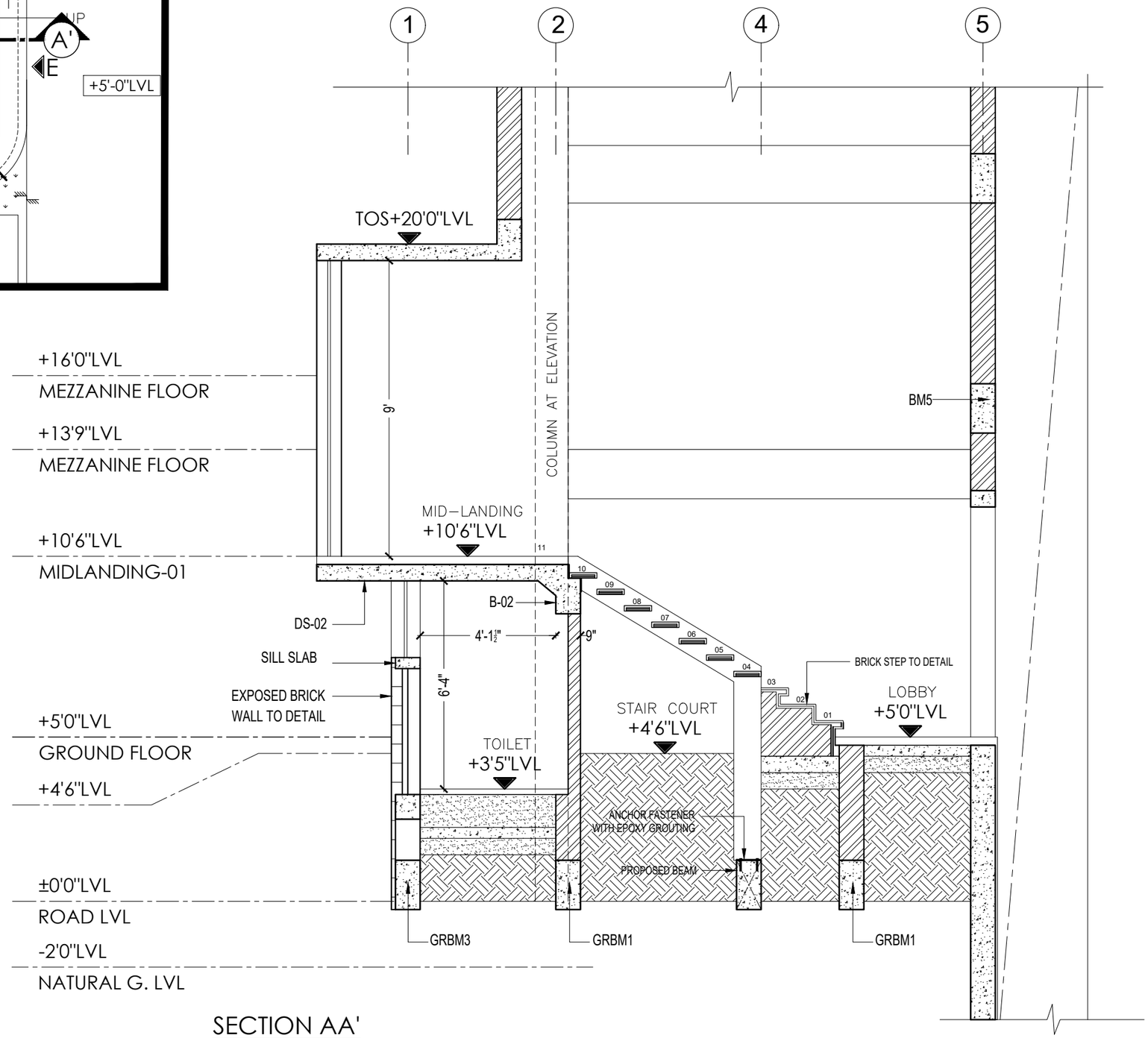

SECTION AA'

P R O J E C T

PROPOSED RESIDENCE FOR Mr JANANI & FAMILY AT KOTTIVAKKAM

D R A W I N G T I T L E

PART SECTION OF GROUND FLOOR BRICK STAIRCASE

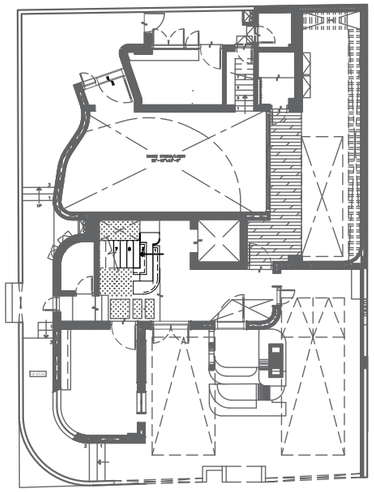

KEY PLAN

Junior Architect	Ar.Priyanka
Senior Architect	Ar.Seethapathi
Chief Architect	Ar.Murali Murugan

SIGNATURE AND SEAL

A R C H I T E C T

MURALI ARCHITECTS

MURALI M.Arch., (McGill - Canada)

#142, Second Street, Kamaraj Avenue,
Adyar, Chennai - 20.
Ph - 044 - 24914226, 044 - 24413230, 044 - 24901910.
email:archmurali@hotmail.com
archaalto1@yahoo.co.in
archmurali1@gmail.com
www.muraliarchitects.blogspot.com

N
W E
S

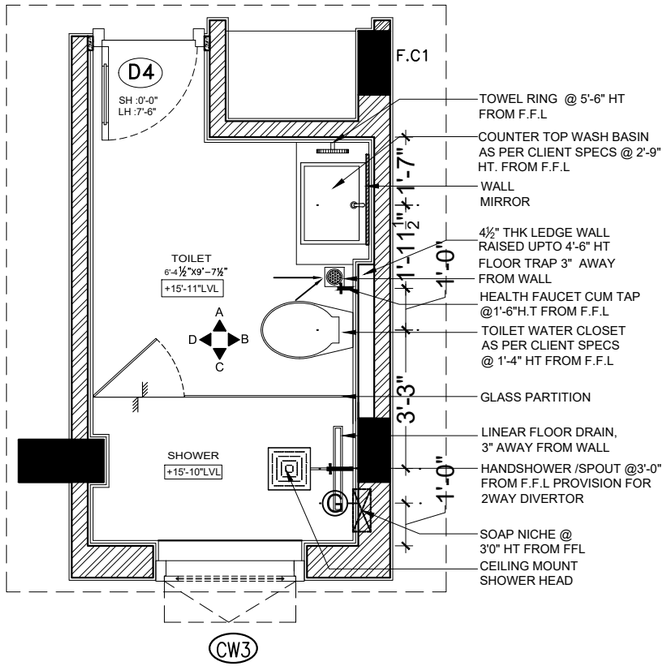

MEZZANINE FLOOR - PARENTS BED ROOM TOILET PLAN

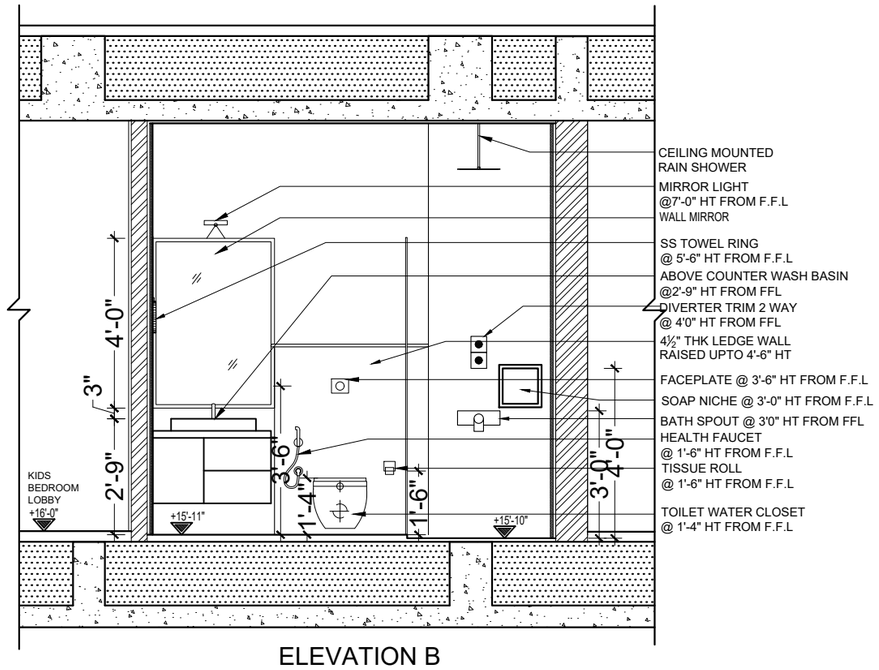

ELEVATION B

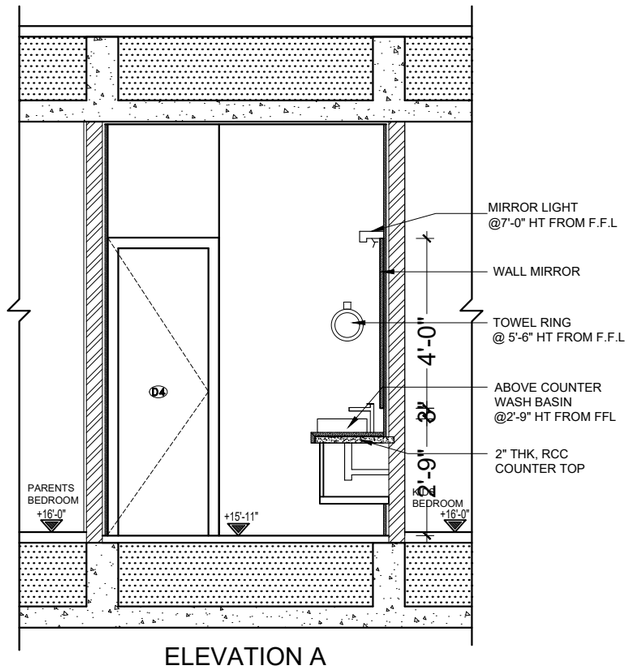

ELEVATION A

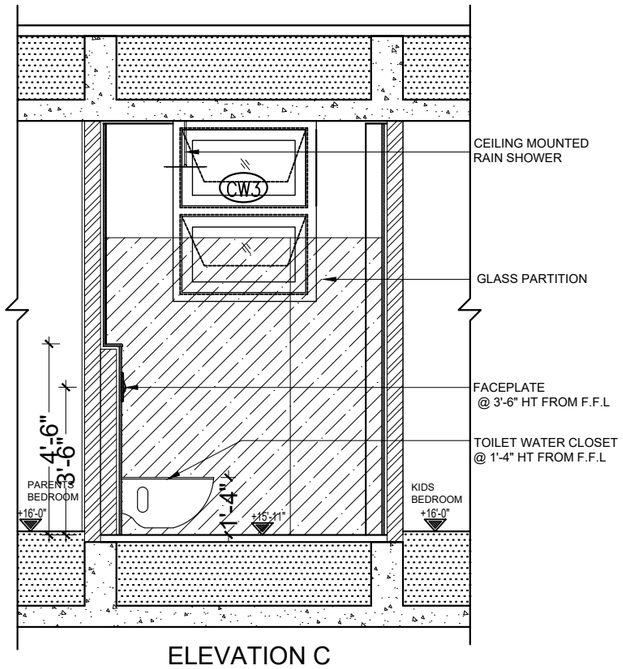

ELEVATION C

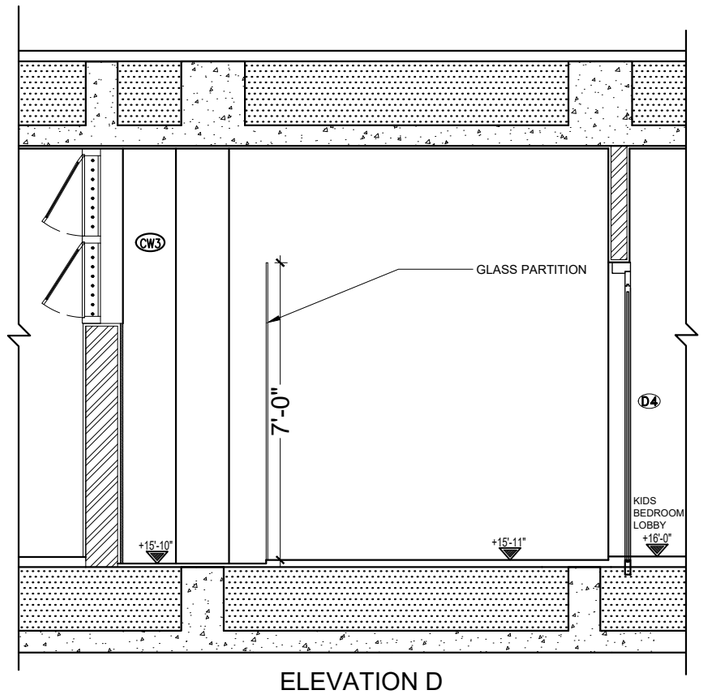

ELEVATION D

P R O J E C T

PROPOSED RESIDENCE FOR Mr JANANI & FAMILY AT KOTTIVAKKAM

D R A W I N G T I T L E

MEZZANINE FLOOR PARENTS BEDROOM TOILET

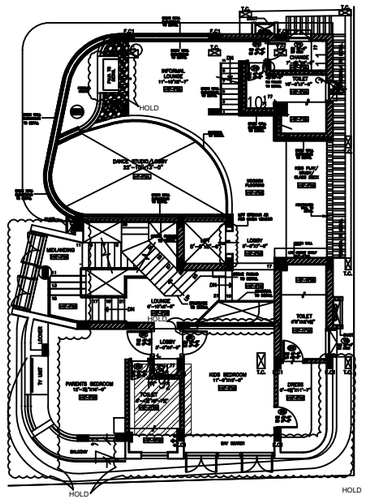

KEY PLAN

Junior Architect	Ar.Priyanka
Senior Architect	Ar.Seethapathi
Chief Architect	Ar.Murali Murugan

SIGNATURE AND SEAL

A R C H I T E C T

MURALI ARCHITECTS

MURALI M.Arch., (McGill - Canada)

#142, Second Street, Kamaraj Avenue,
Adyar, Chennai - 20.
Ph - 044 - 24914226, 044 - 24413230, 044 - 24901910.
email:archmurali@hotmail.com
archaalto1@yahoo.co.in
archmurali1@gmail.com
www.muraliarchitects.blogspot.com

N
W E
S

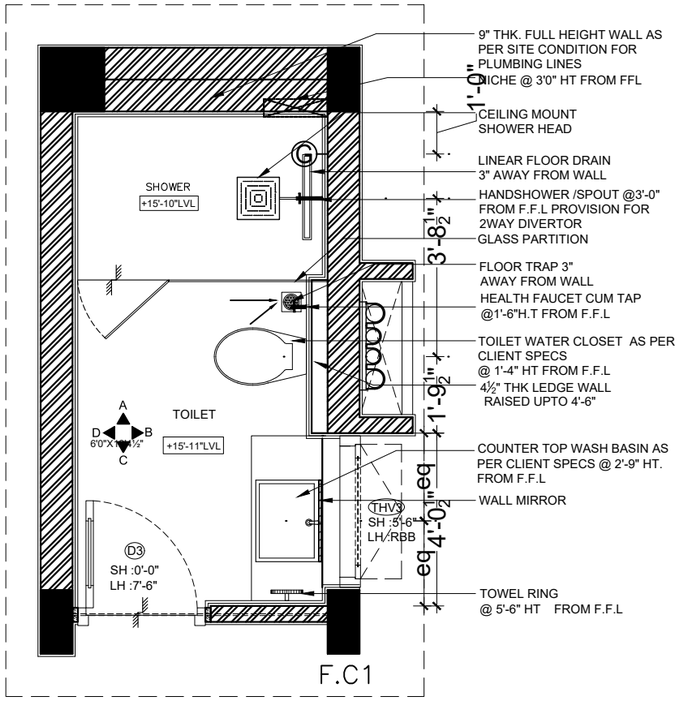

MEZZANINE FLOOR - KIDS BED ROOM TOILET PLAN

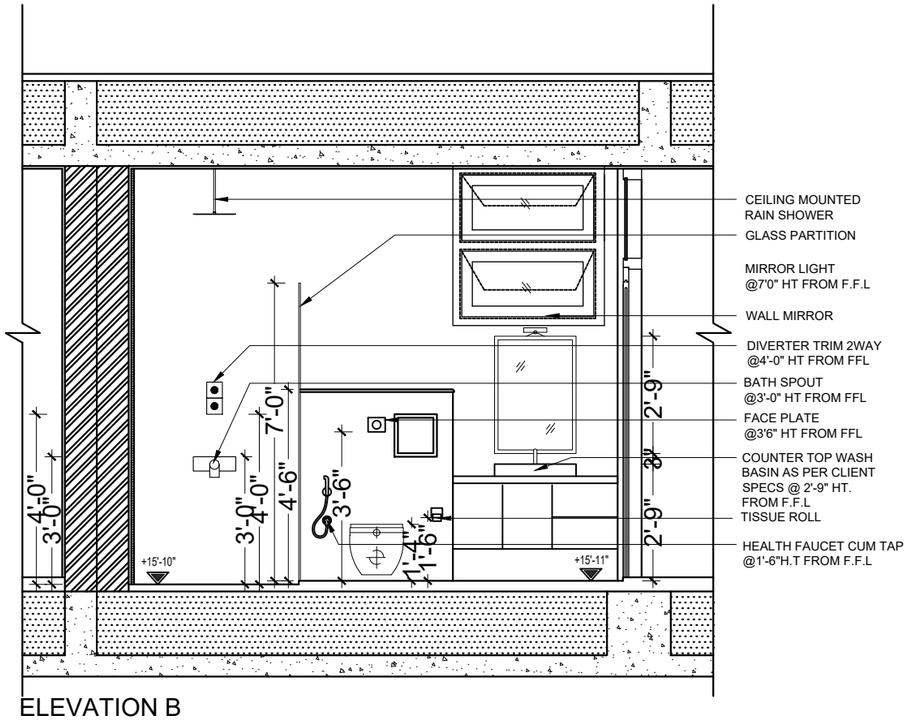

ELEVATION B

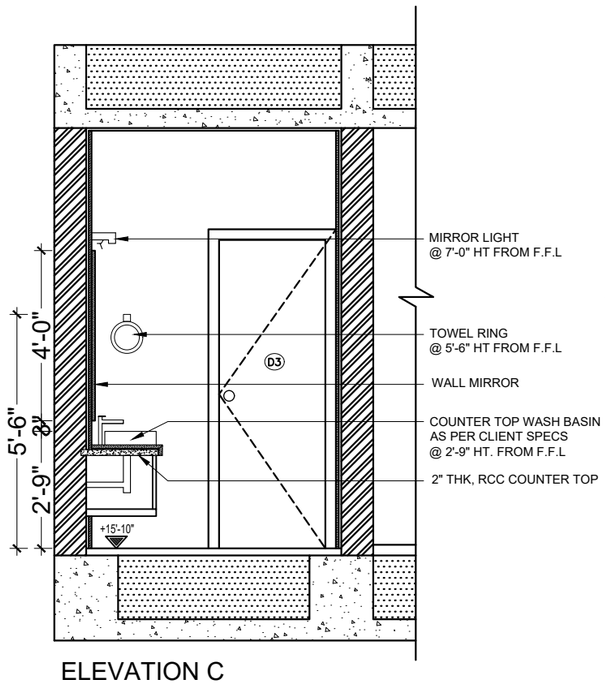

ELEVATION C

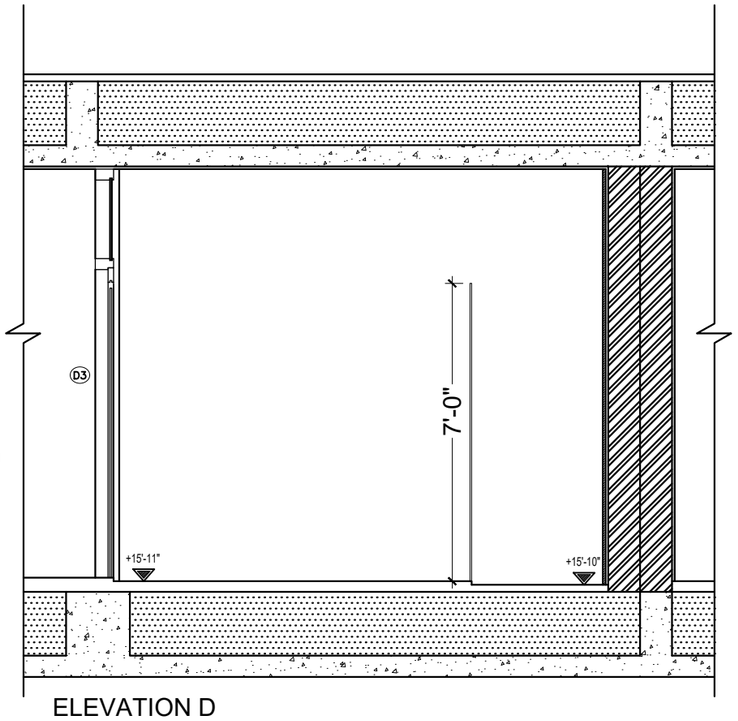

ELEVATION D

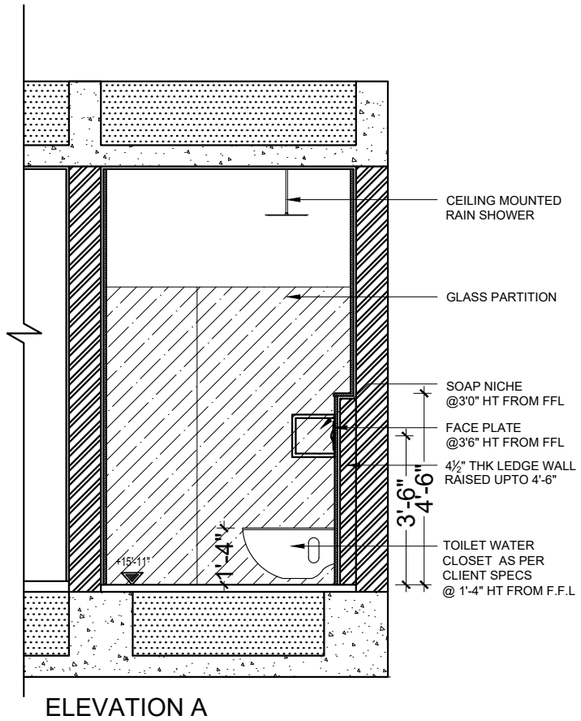

ELEVATION A

P R O J E C T

PROPOSED RESIDENCE FOR Mr JANANI & FAMILY AT KOTTIVAKKAM

D R A W I N G T I T L E

MEZZANINE FLOOR
KIDS BEDROOM TOILET

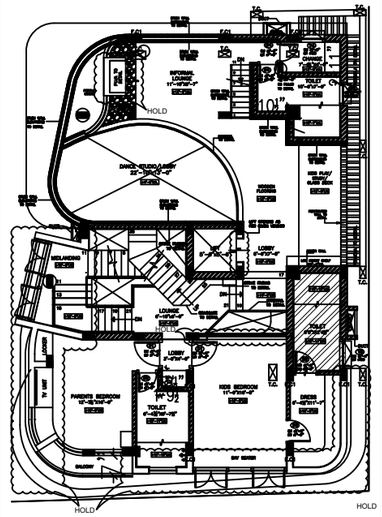

KEY PLAN

Junior Architect	Ar.Priyanka
Senior Architect	Ar.Seethapathi
Chief Architect	Ar.Murali Murugan

SIGNATURE AND SEAL

A R C H I T E C T

MURALI ARCHITECTS

MURALI M.Arch., (McGill - Canada)

#142, Second Street, Kamaraj Avenue,
Adyar, Chennai - 20.
Ph - 044 - 24914226, 044 - 24413230, 044 - 24901910.
email:archmurali@hotmail.com
archaalto1@yahoo.co.in
archmurali1@gmail.com
www.muraliarchitects.blogspot.com

N
W E
S

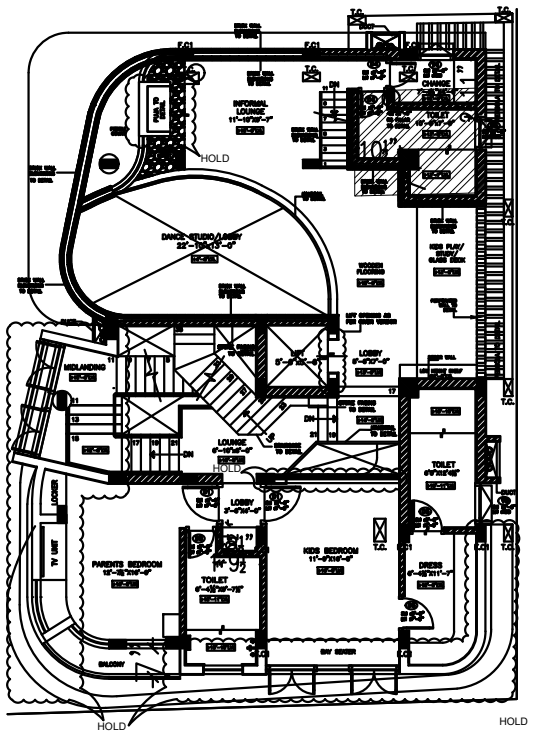

KEY PLAN

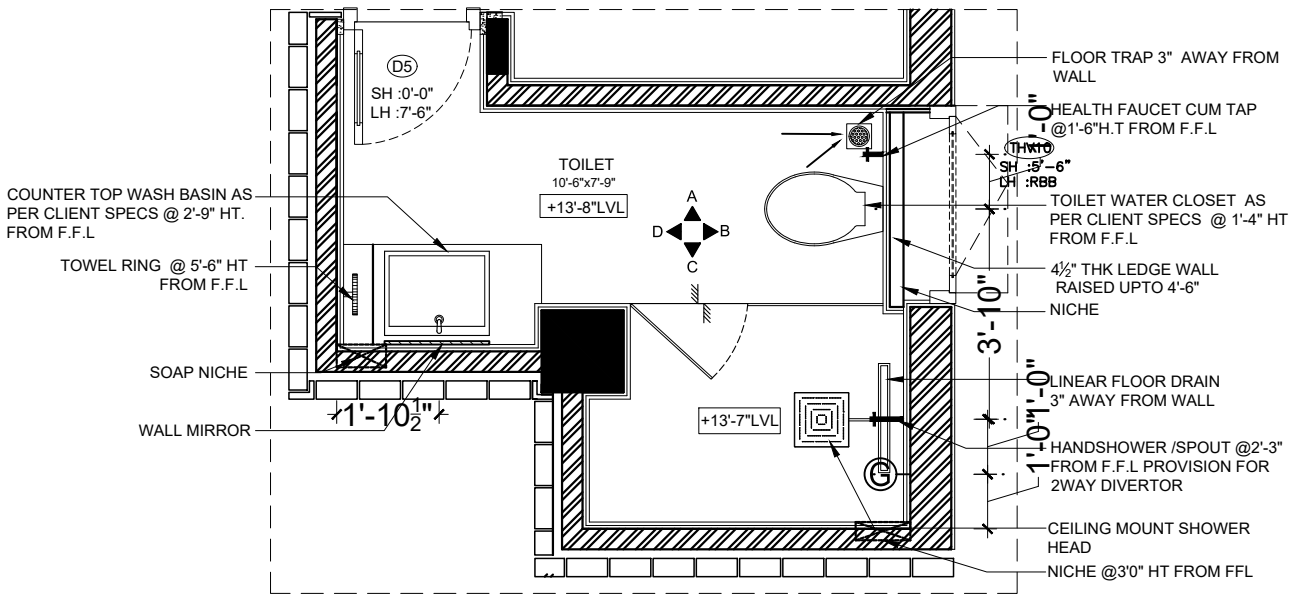

MEZZANINE FLOOR - INFORMAL LOUNGE TOILET PLAN

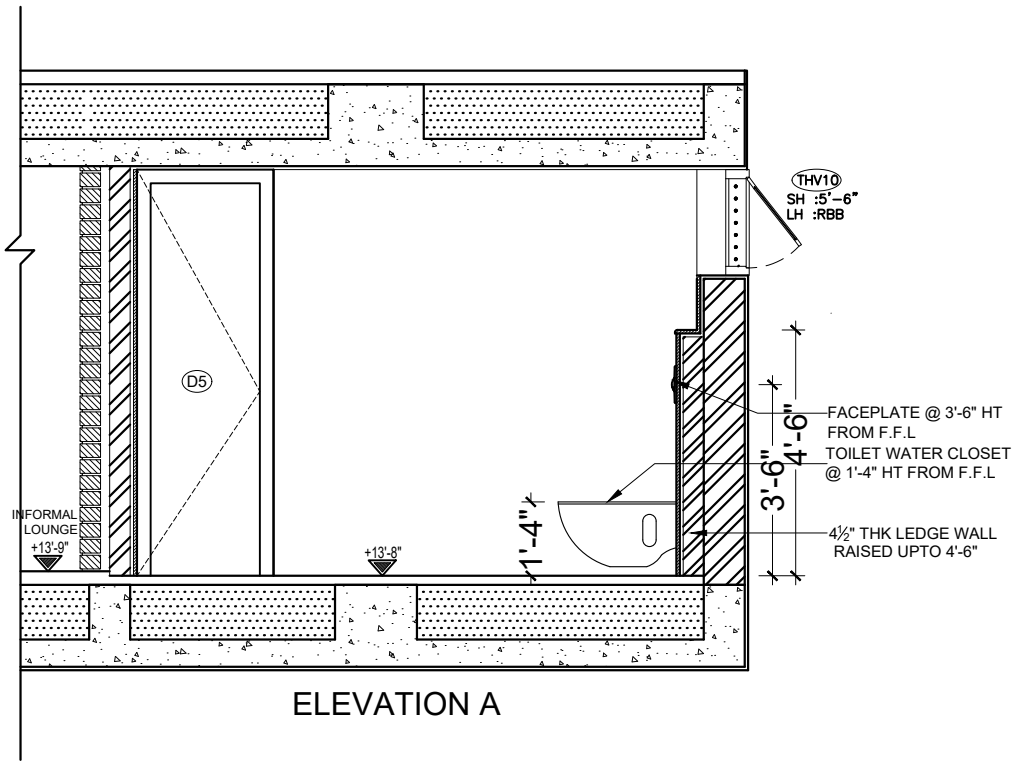

ELEVATION A

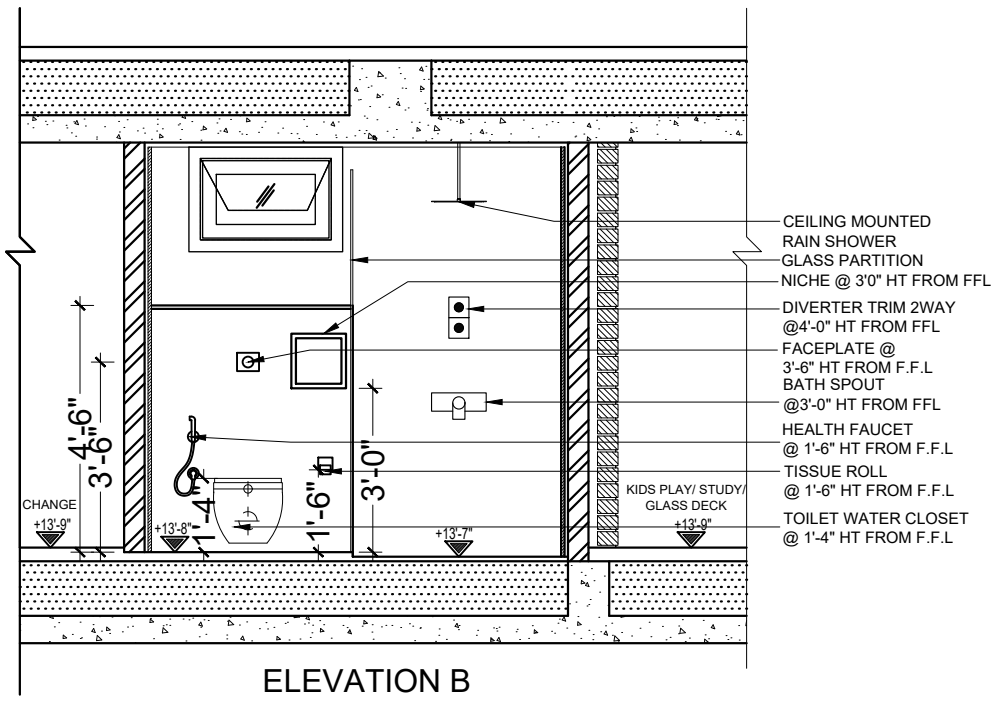

ELEVATION B

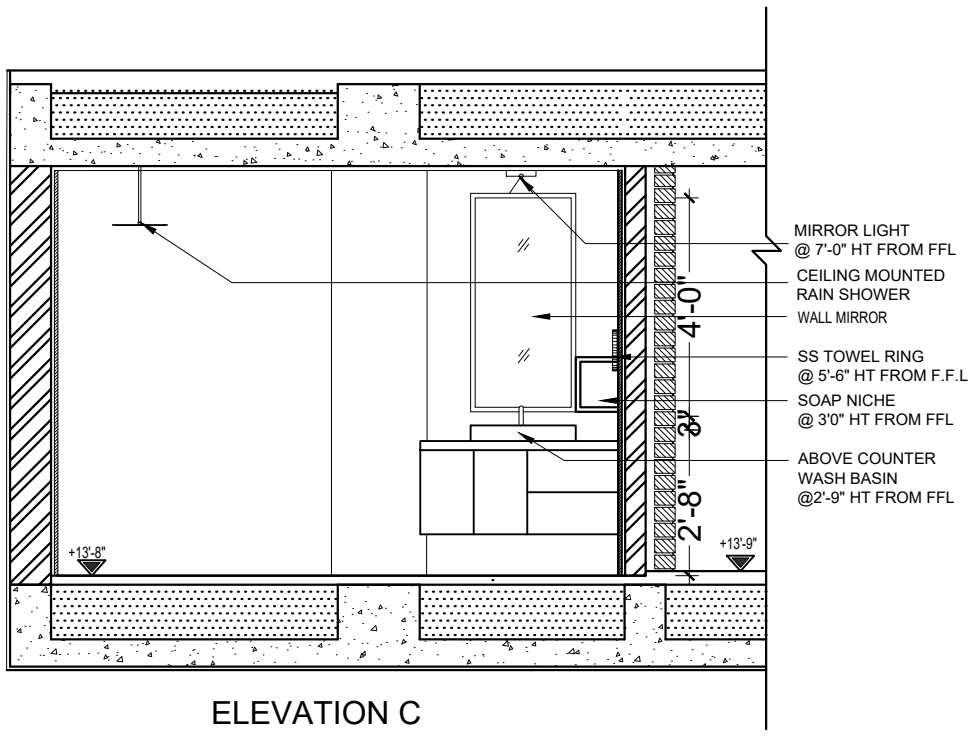

ELEVATION C

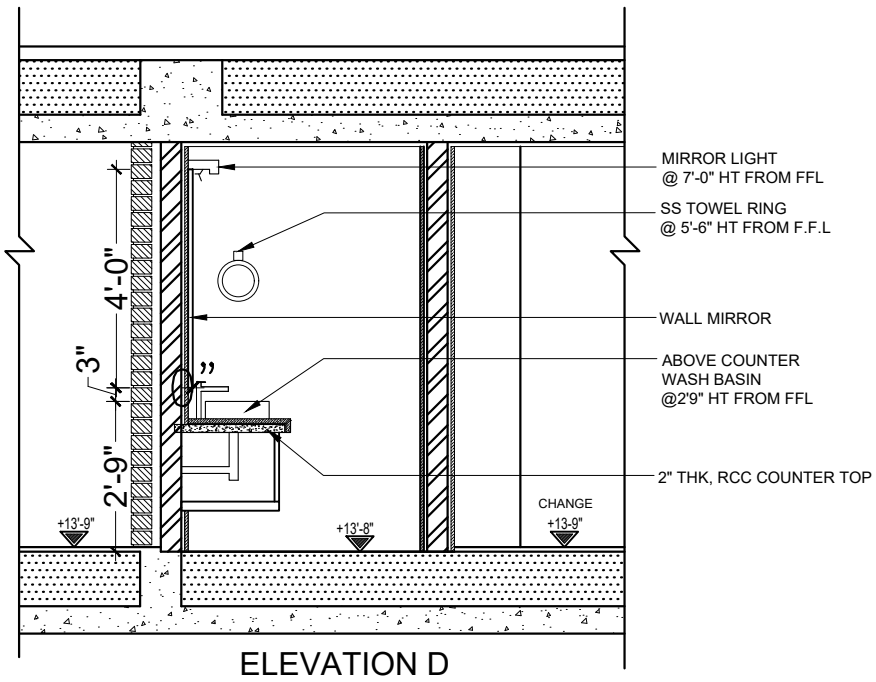

ELEVATION D

PROJECT	PROPOSED RESIDENCE FOR Mrs. JANANI AND FAMILY AT KOTTIVAKKAM	MEZZANINE FLOOR INFORMAL LOUNGE TOILET	Junior Architect: Ar.Priyanka
			Senior Architect: Ar.Seethapathi
			Chief Architect: Ar.Murali Murugan
		SIGNATURE AND SEAL	

ARCHITECTS
MURALI ARCHITECTS
MURALI M.Arch., (McGill - Canada)
#142, Second Street, Kamaraj Avenue, Adyar, Chennai - 20.
Ph - 044 - 24914226, 044 - 24413230, 044 - 24901910.
email:archmurali@hotmail.com
archaalto1@yahoo.co.in
archmurali1@gmail.com
www.muraliarchitects.blogspot.com

N W E S

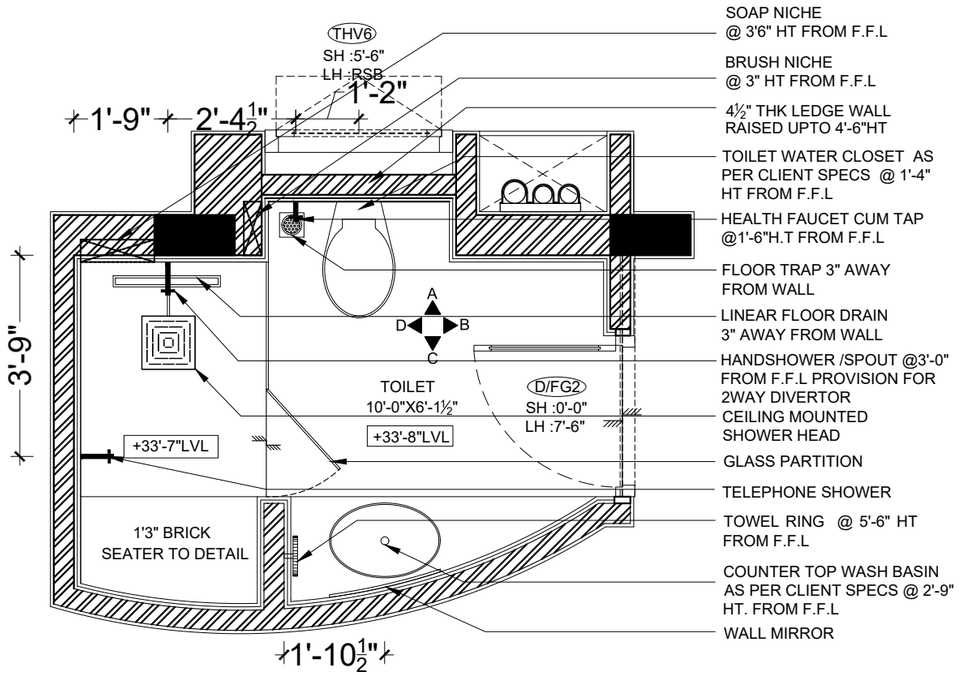

SECOND FLOOR - KIDS BED ROOM TOILET - PLAN

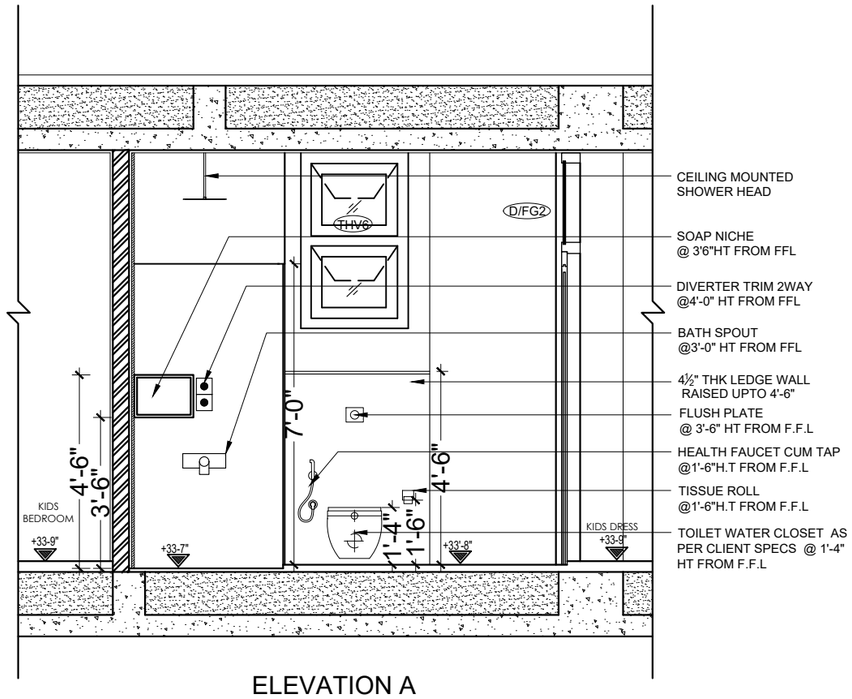

ELEVATION A

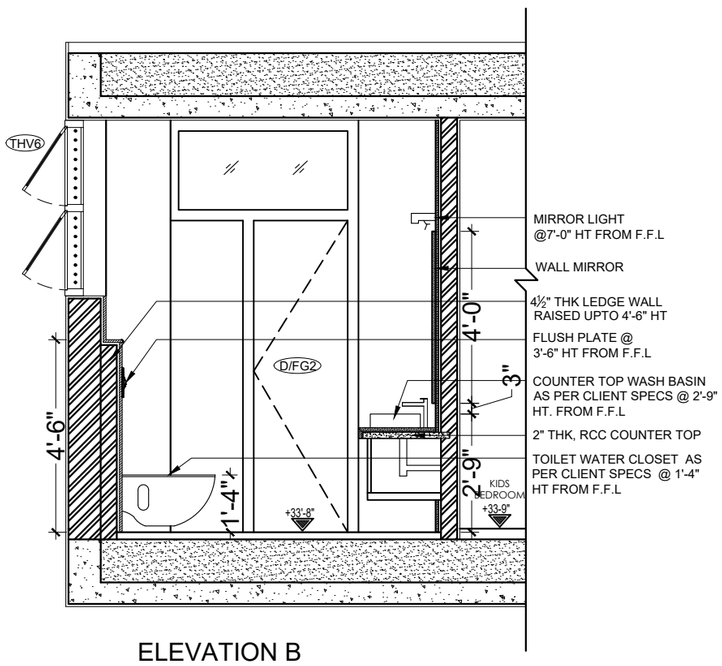

ELEVATION B

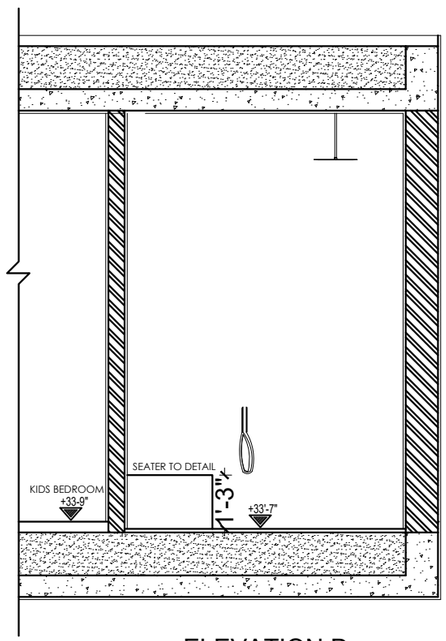

ELEVATION D

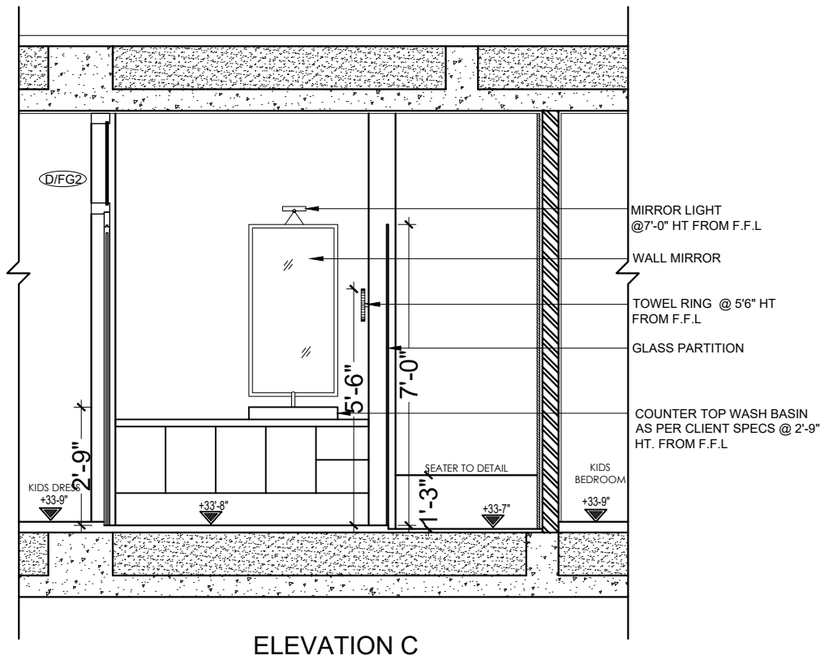

ELEVATION C

P R O J E C T

PROPOSED RESIDENCE
FOR Mr JANANI & FAMILY AT
KOTTIVAKKAM

D R A W I N G T I T L E

MEZZANINE FLOOR
KIDS BEDROOM TOILET

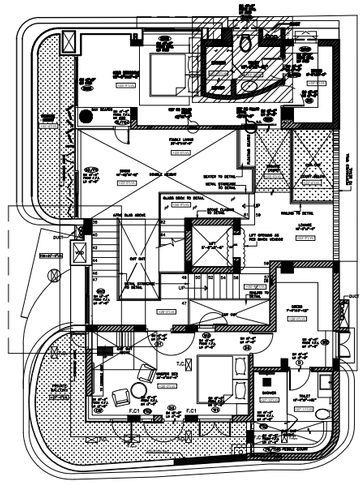

KEY PLAN

Junior Architect	Ar.Priyanka
Senior Architect	Ar.Seethapathi
Chief Architect	Ar.Murali Murugan

SIGNATURE AND SEAL

A R C H I T E C T

MURALI ARCHITECTS
MURALI M.Arch., (McGill - Canada)
#142, Second Street, Kamaraj Avenue,
Adyar, Chennai - 20.
Ph - 044 - 24914226, 044 - 24413230, 044 - 24901910.
email:archmurali@hotmail.com
archaalto1@yahoo.co.in
archmurali1@gmail.com
www.muraliarchitects.blogspot.com

N
W E
S

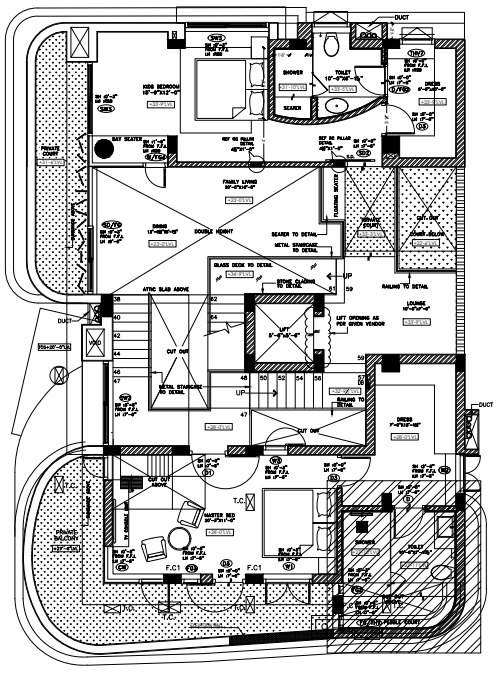

KEY PLAN

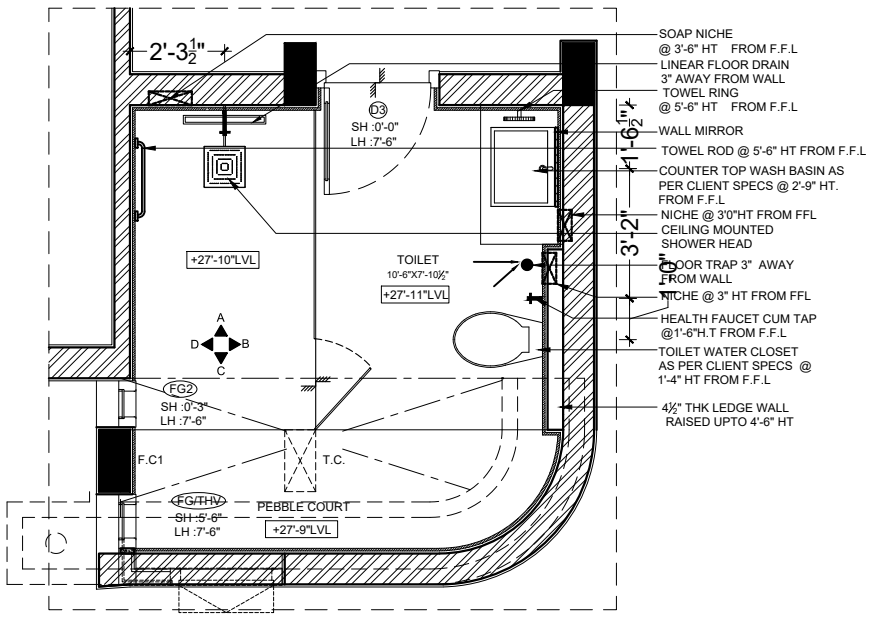

SECOND FLOOR - MASTER BEDROOM TOILET

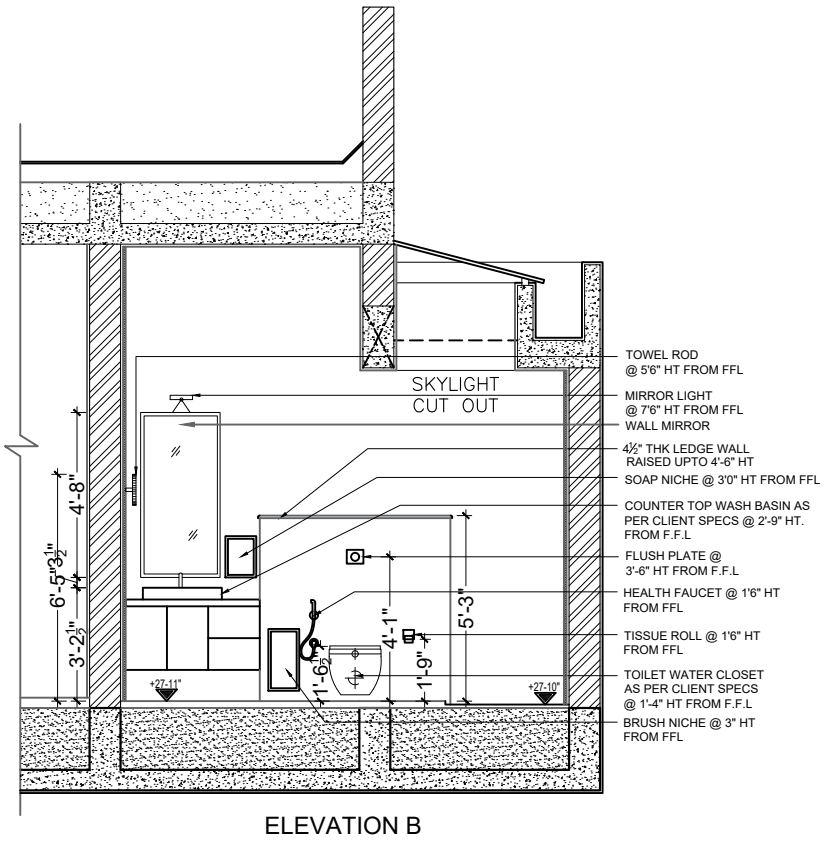

ELEVATION B

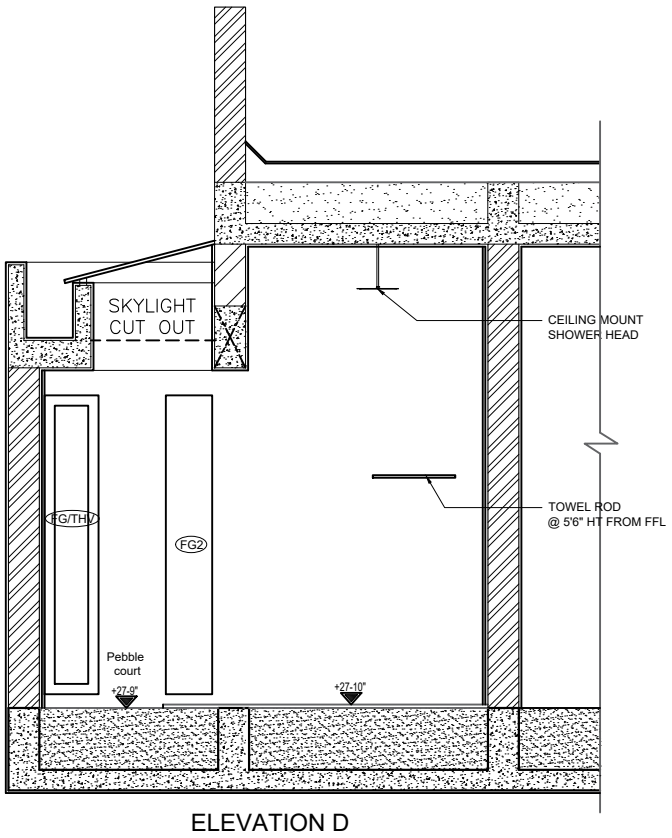

ELEVATION D

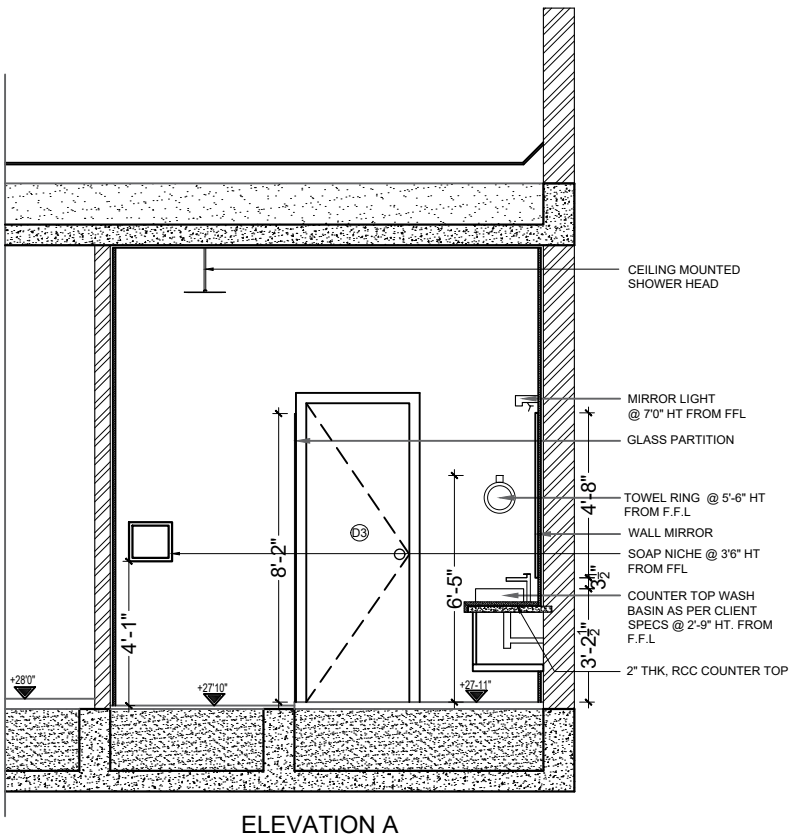

ELEVATION A

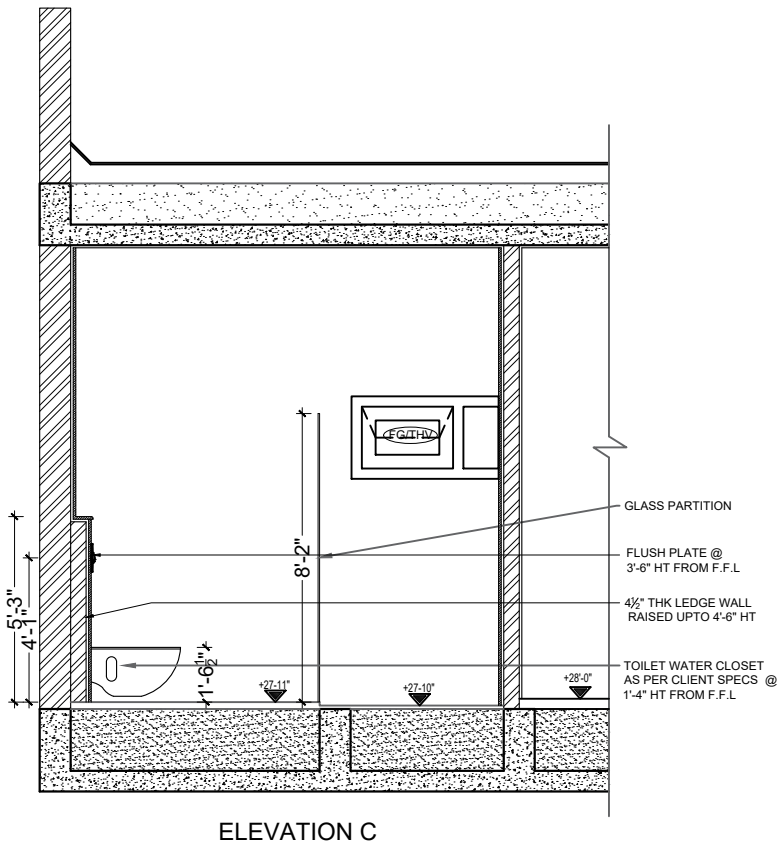

ELEVATION C

PROJECT

PROPOSED RESIDENCE FOR Mrs. JANANI
AND FAMILY AT KOTTIVAKKAM

SECOND FLOOR
MASTER BEDROOM TOILET

SIGNATURE AND SEAL

ARCHITECTS

Junior Architect	Ar.Priyanka
Senior Architect	Ar.Seethapathi
Chief Architect	Ar.Murali Murugan

MURALI ARCHITECTS
MURALI M.Arch., (McGill - Canada)
#142, Second Street, Kamaraj Avenue, Adyar, Chennai - 20.
Ph - 044 - 24914226, 044 - 24413230, 044 - 24901910.
email:archmurali@hotmail.com
archaalto1@yahoo.co.in
archmurali1@gmail.com
www.muraliarchitects.blogspot.com

N
W E
S

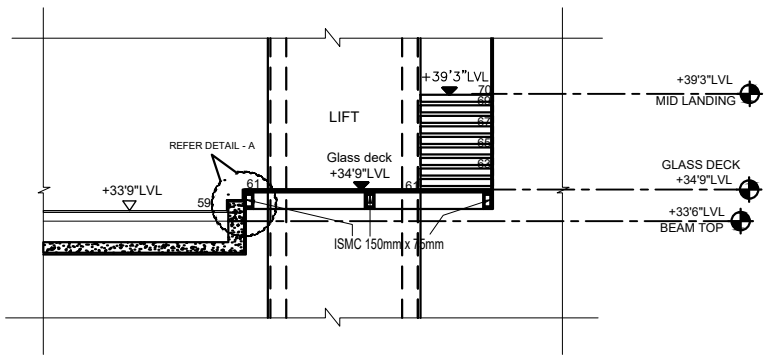

SECTION A-A

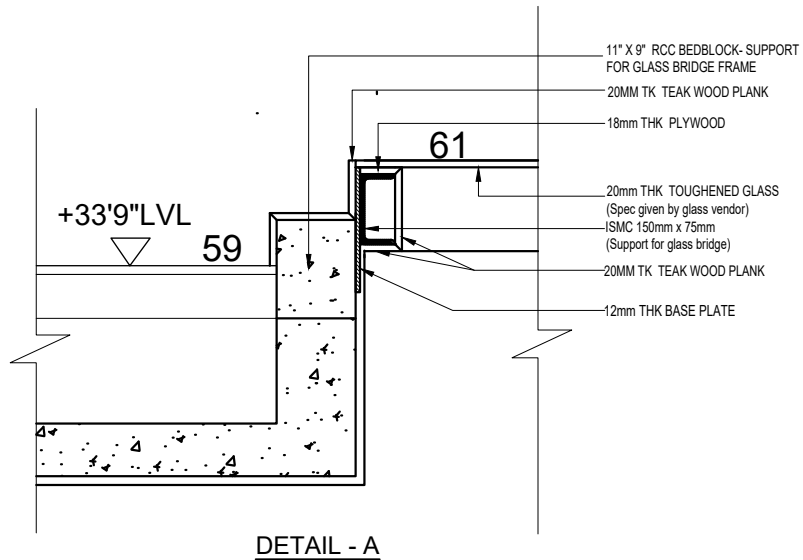

DETAIL - A

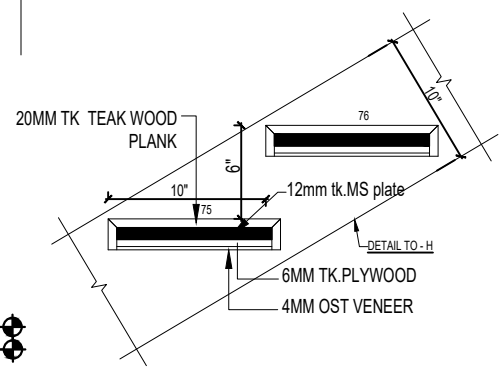

DETAIL - X

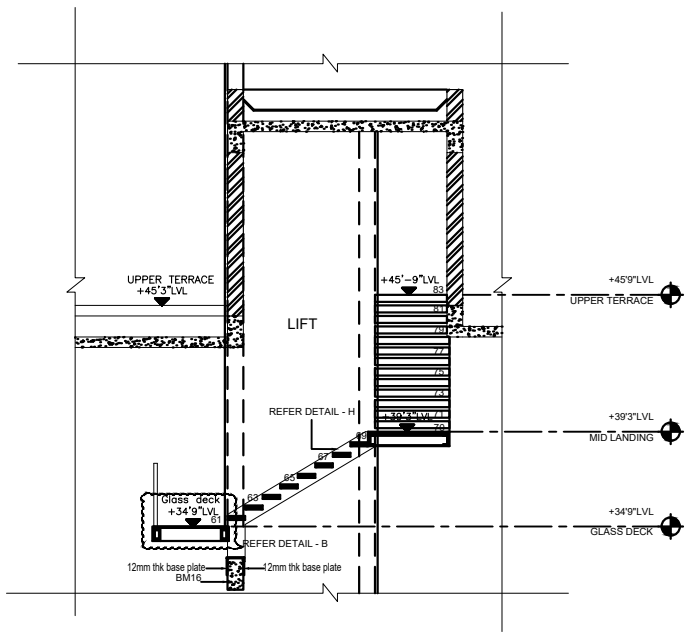

SECTION BB

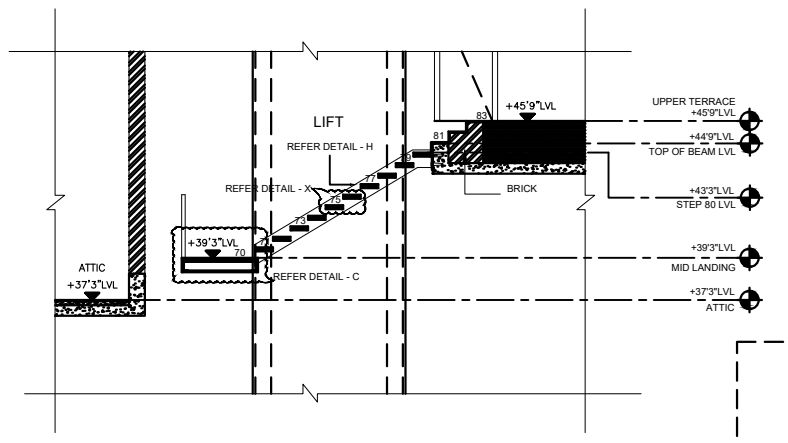

SECTION CC

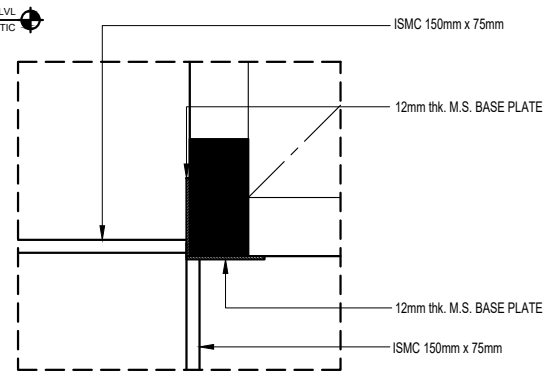

DETAIL - Y

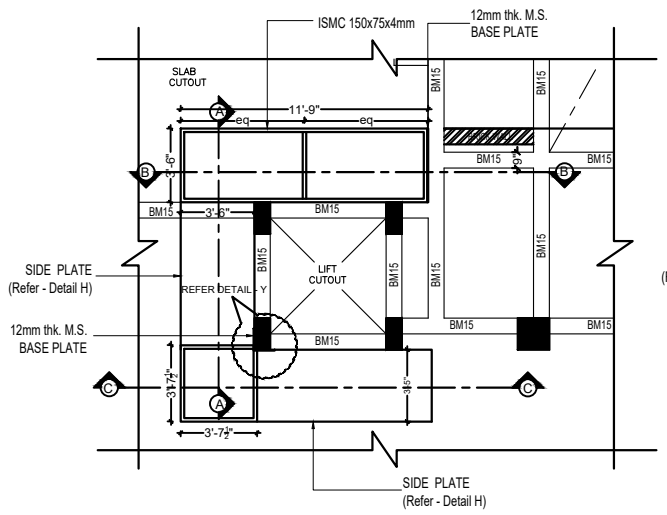

BEAM TOP AT 33'-6" LVL

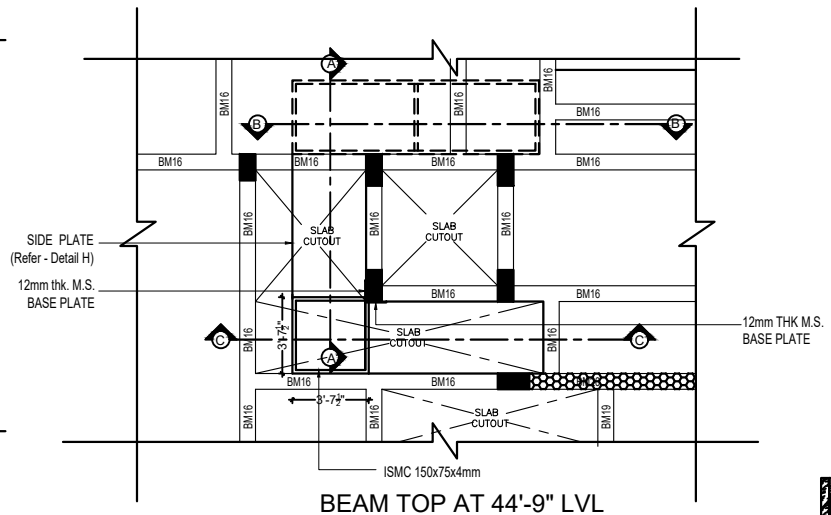

BEAM TOP AT 44'-9" LVL

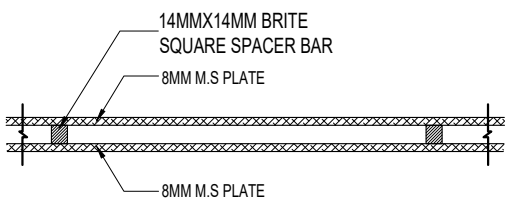

DETAIL - H (M.S. PLATE)

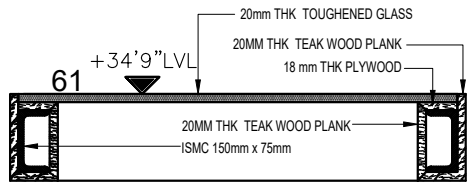

DETAIL -B

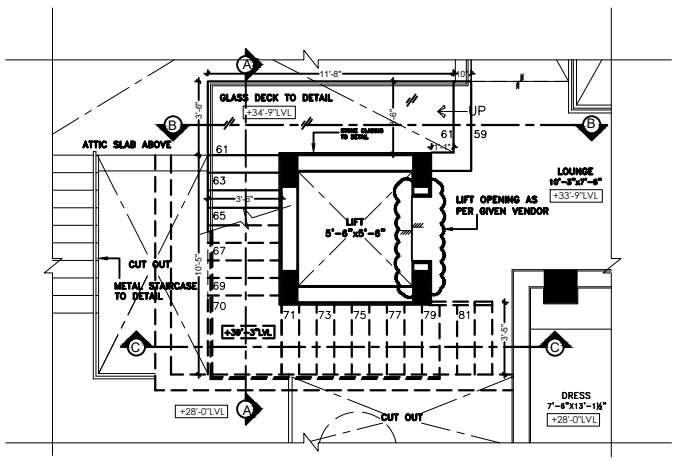

SECOND FLOOR TO TERRACE FLOOR PLAN

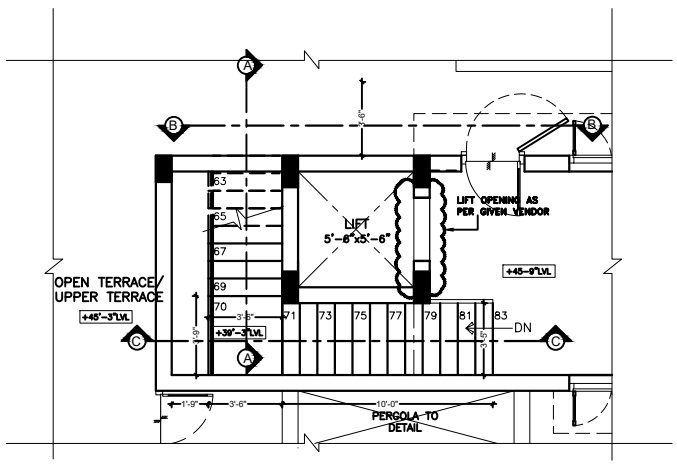

TERRACE FLOOR PLAN

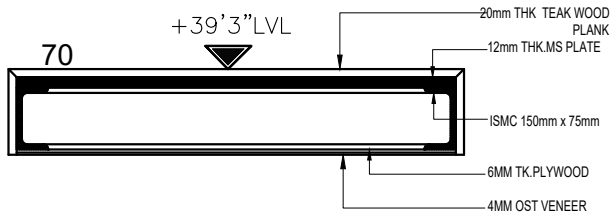

DETAIL - C

PROJECT	PROPOSED RESIDENCE FOR Mrs. JANANI AND FAMILY AT KOTTIVAKKAM	SECOND FLOOR TO TERRACE FLOOR METAL STAIRCASE DETAIL	
		SIGNATURE AND SEAL	
ARCHITECTS	Junior Architect	Ar.Priyanka	
	Senior Architect	Ar.Seethapathi	
	Chief Architect	Ar.Murali Murugan	

MURALI ARCHITECTS
MURALI M.Arch., (McGill - Canada)
#142, Second Street, Kamaraj Avenue, Adyar, Chennai - 20.
Ph - 044 - 24914226, 044 - 24413230, 044 - 24901910.
email:archmurali@hotmail.com
archaalto1@yahoo.co.in
archmurali1@gmail.com
www.muraliarchitects.blogspot.com

N
W E
S

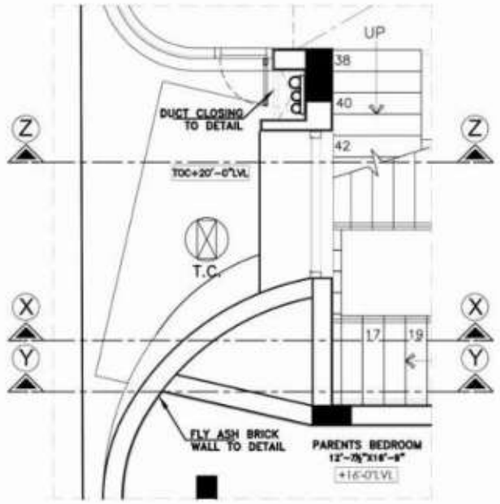

PLAN @ +22'-0"LVL

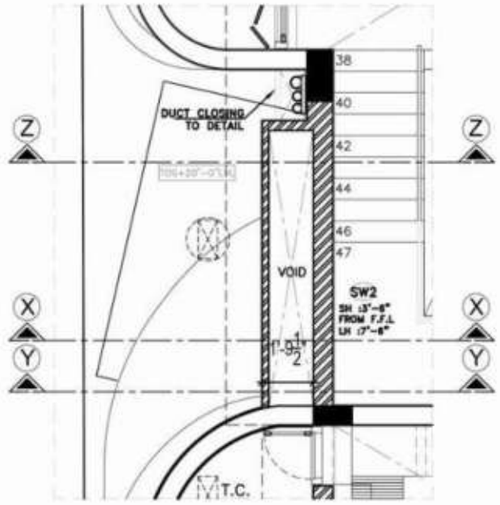

PLAN @ +30'-0"LVL

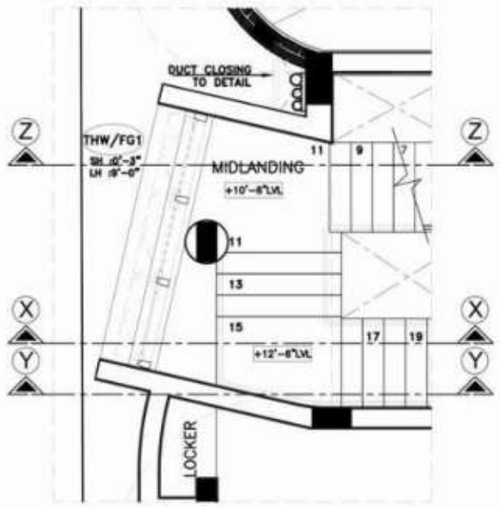

MEZZANINE FLOOR @ +16'-0"LVL

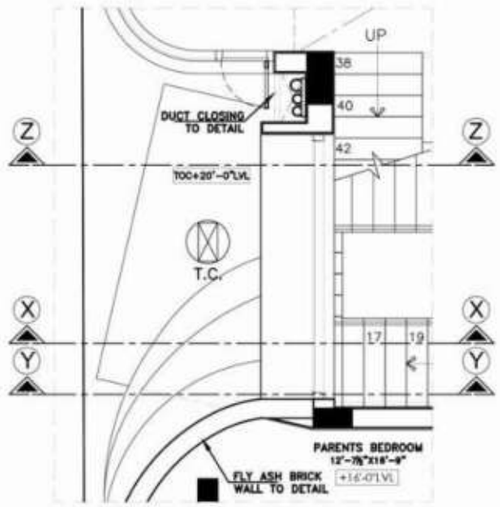

PLAN @ +27'-0"LVL

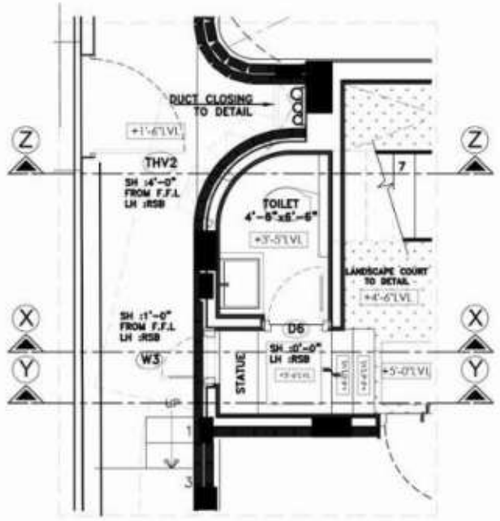

GROUND FLOOR @ +5'-0"LVL

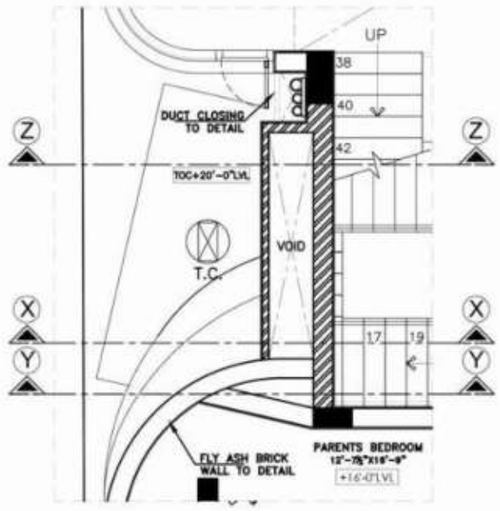

PLAN @ +25'-0"LVL

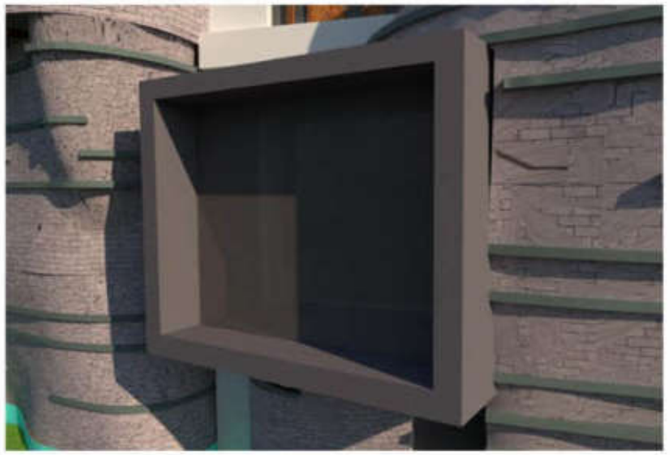

PROJECT

PROPOSED RESIDENCE FOR Mr JANANI & FAMILY AT KOTTIVAKKAM

DRAWING TITLE

BOXING ABOVE BRICK WORK PART PLAN & VIEWS

Junior Architect	Ar.Priyanka
Senior Architect	Ar.Seethapathi
Chief Architect	Ar.Murali Murugan

SIGNATURE AND SEAL

ARCHITECT

MURALI ARCHITECTS

MURALI M.Arch., (McGill - Canada)

#142, Second Street, Kamaraj Avenue,
Adyar, Chennai - 20.
Ph - 044 - 24914226, 044 - 24413230, 044 - 24901910.
email:archmurali@hotmail.com
archaalto1@yahoo.co.in
archmurali1@gmail.com
www.muraliarchitects.blogspot.com

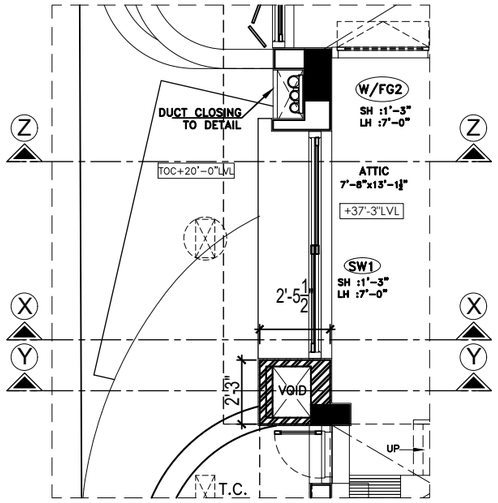

PLAN @ +40'-0"LVL

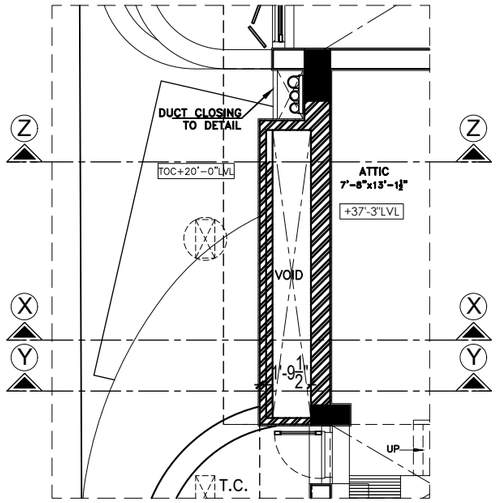

PLAN @ +38'-0"LVL

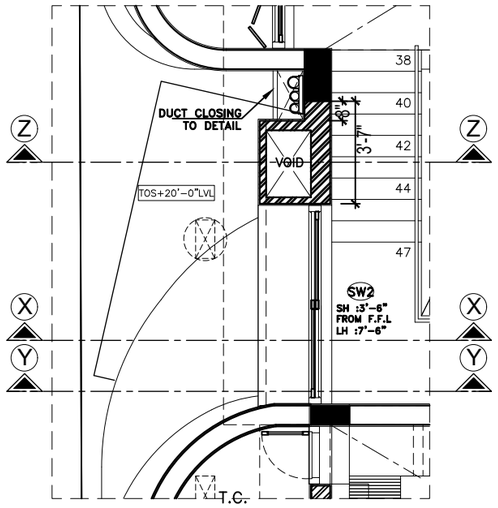

PLAN @ +35'-0"LVL

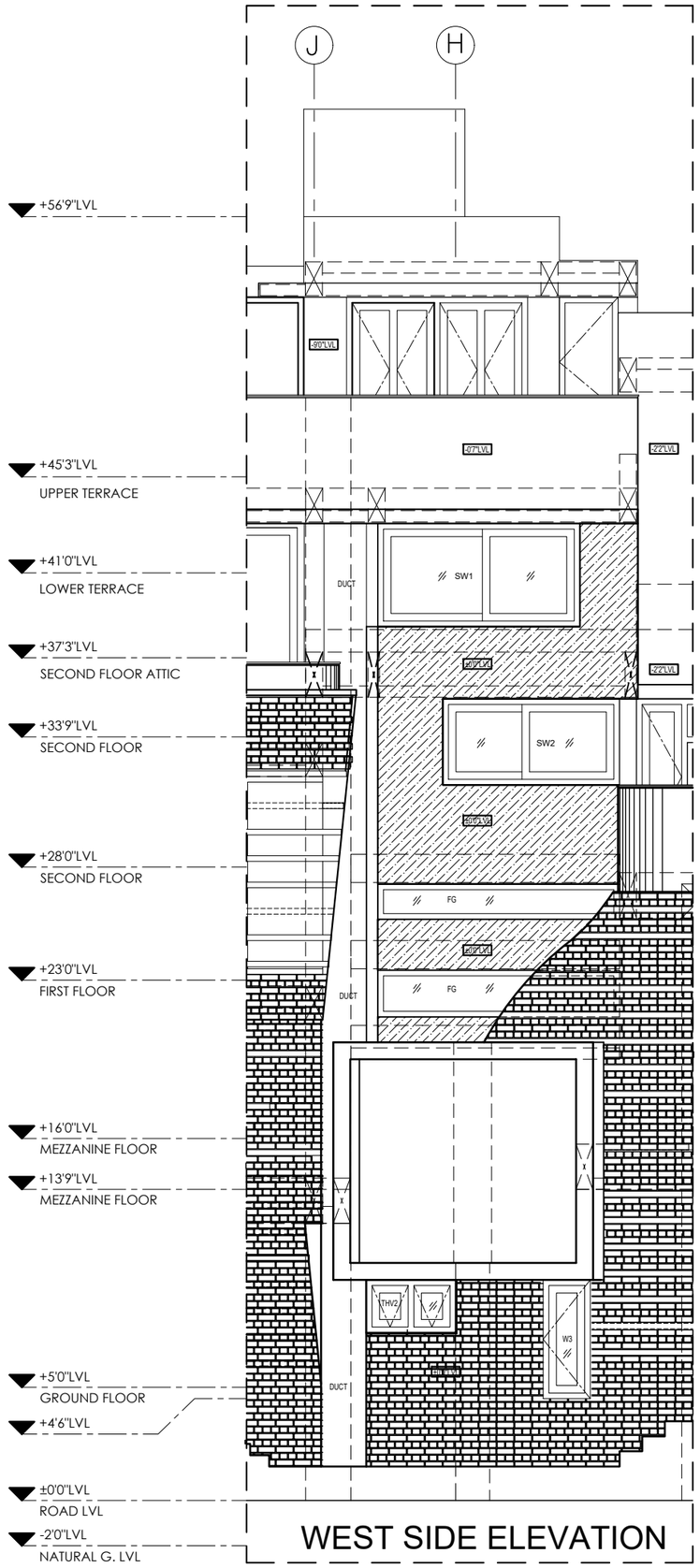

WEST SIDE ELEVATION

P R O J E C T

PROPOSED RESIDENCE FOR Mr JANANI & FAMILY AT KOTTIVAKKAM

D R A W I N G T I T L E

BOXING ABOVE BRICK WORK PART PLAN & WEST ELEVATION

Junior Architect	Ar.Priyanka
Senior Architect	Ar.Seethapathi
Chief Architect	Ar.Murali Murugan

SIGNATURE AND SEAL

A R C H I T E C T

MURALI ARCHITECTS

MURALI M.Arch., (McGill - Canada)

#142, Second Street, Kamaraj Avenue,
Adyar, Chennai - 20.
Ph - 044 - 24914226, 044 - 24413230, 044 - 24901910.
email:archmurali@hotmail.com
archaalto1@yahoo.co.in
archmurali1@gmail.com
www.muraliarchitects.blogspot.com

N W E S

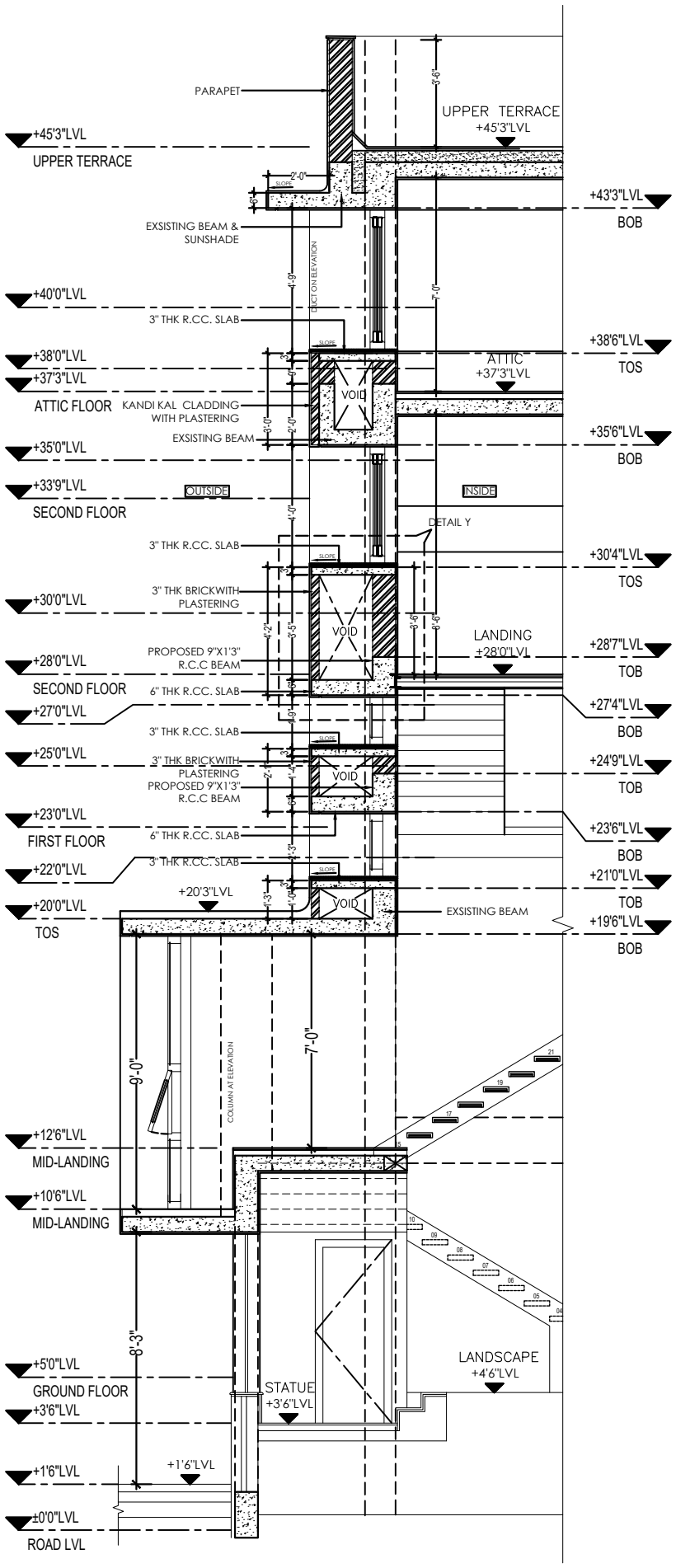

SECTION X

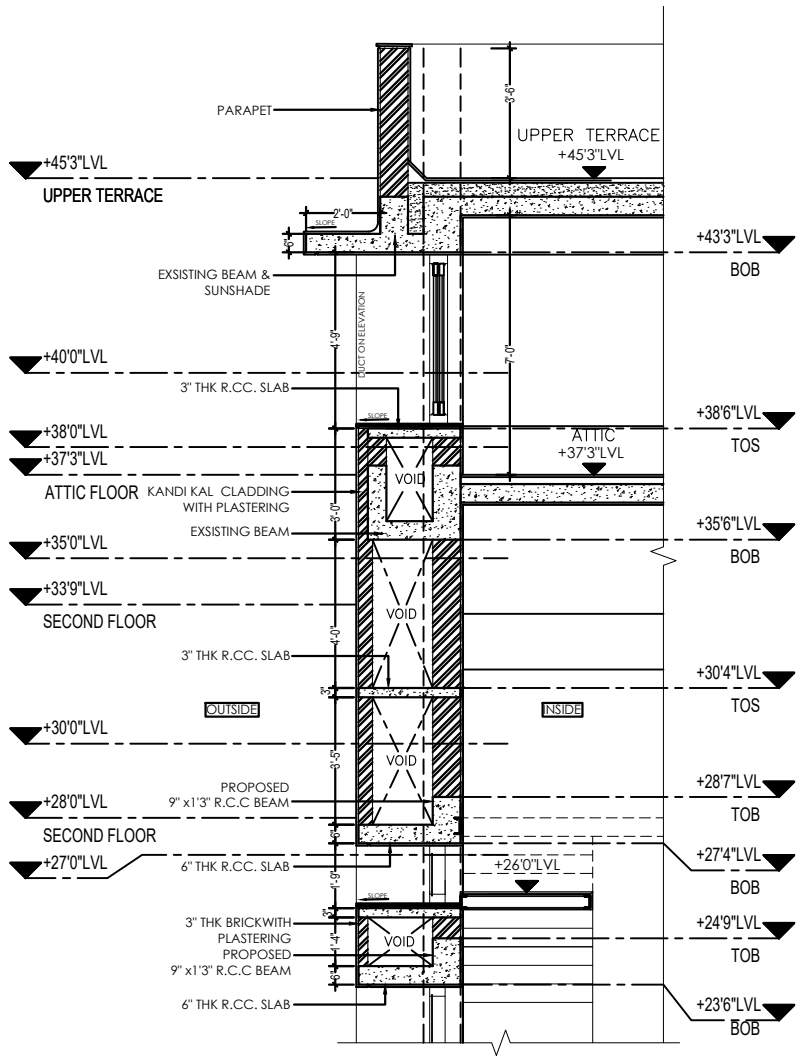

SECTION Z

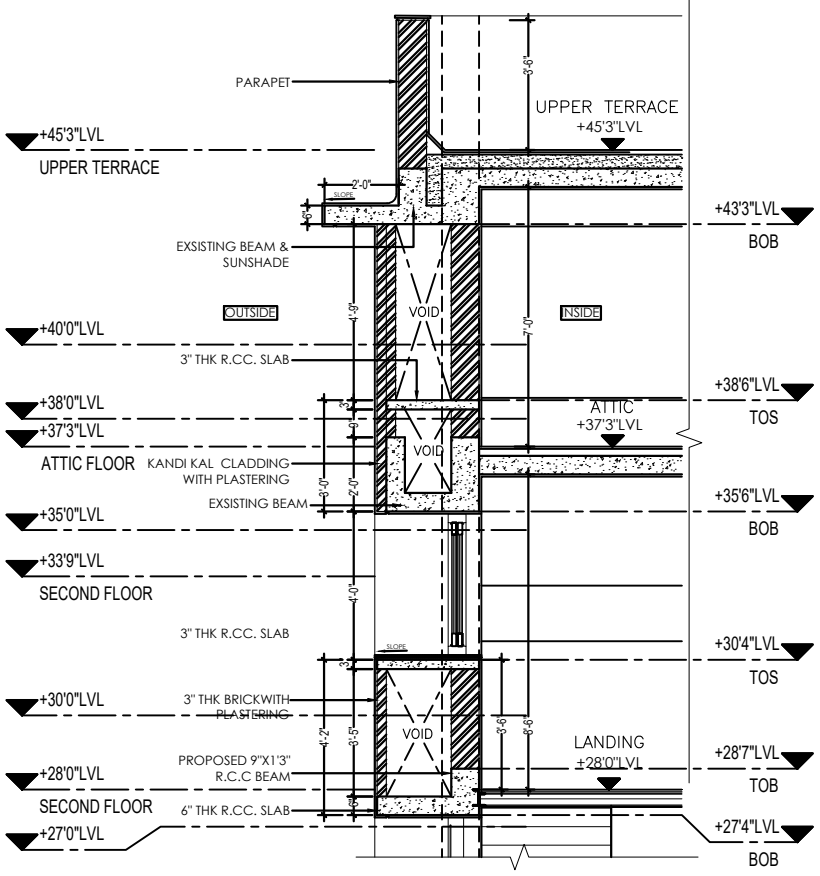

SECTION Y

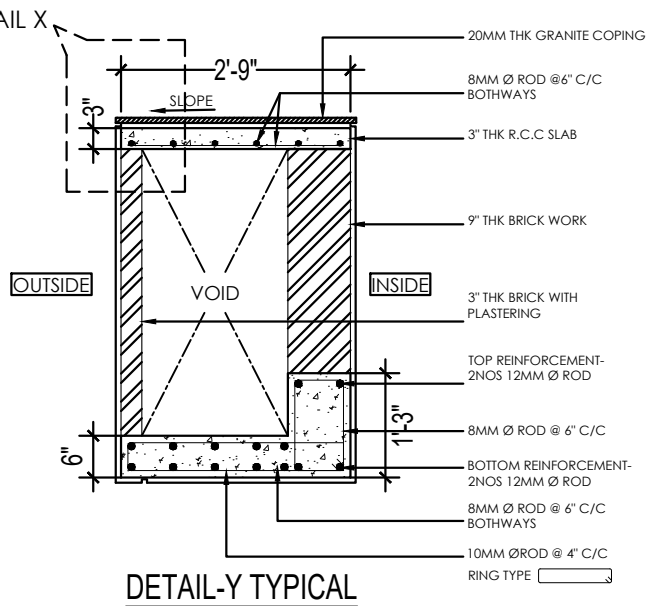

DETAIL-Y TYPICAL REINFORCEMENT DETAIL

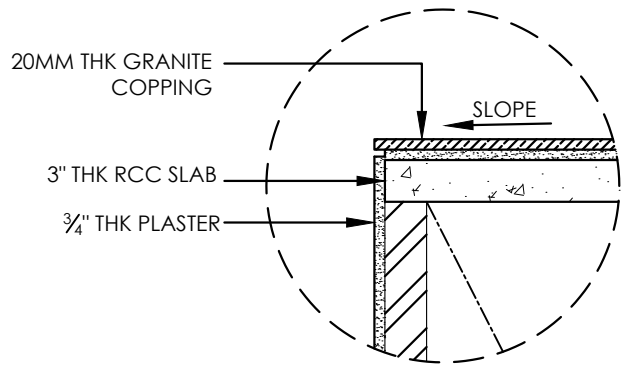

DETAIL X

PROJECT			ARCHITECTS		
PROPOSED RESIDENCE FOR Mrs. JANANI AND FAMILY AT KOTTIVAKKAM	BOXING ABOVE BRICK WORK SECTION & REINFORCEMENT DETAIL			Junior Architect	Ar.Priyanka
				Senior Architect	Ar.Seethapathi
				Chief Architect	Ar.Murali Murugan
	SIGNATURE AND SEAL				

MURALI ARCHITECTS
MURALI M.Arch., (McGill - Canada)
#142, Second Street, Kamaraj Avenue, Adyar, Chennai - 20.
Ph - 044 - 24914226, 044 - 24413230, 044 - 24901910.
email:archmurali@hotmail.com
archaalto1@yahoo.co.in
archmurali1@gmail.com
www.muraliarchitects.blogspot.com

N
W E
S

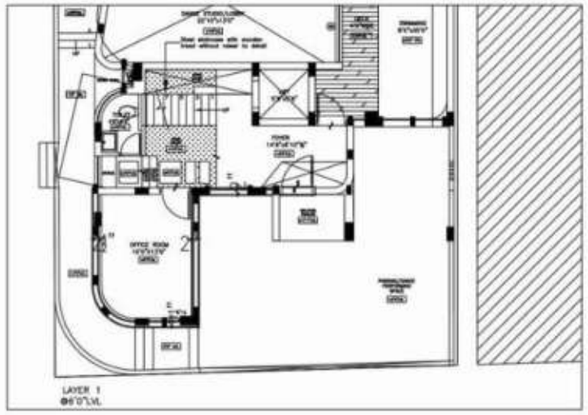

LAYER 1
@6'0"LVL

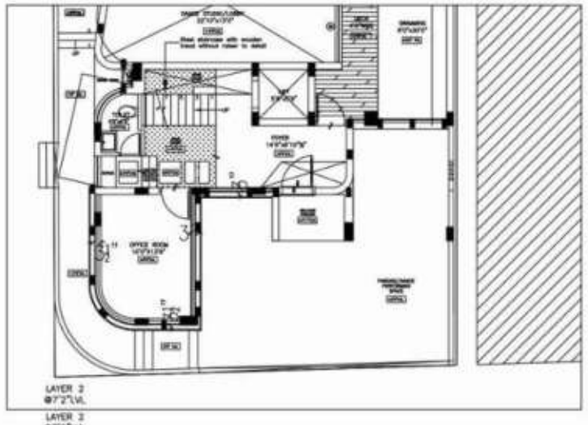

LAYER 2
@7'2"LVL

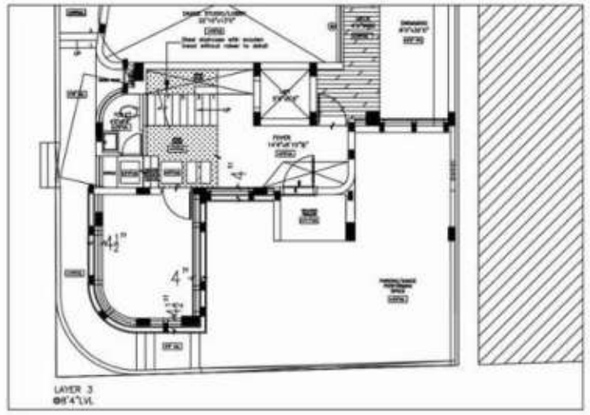

LAYER 3
@8'4"LVL

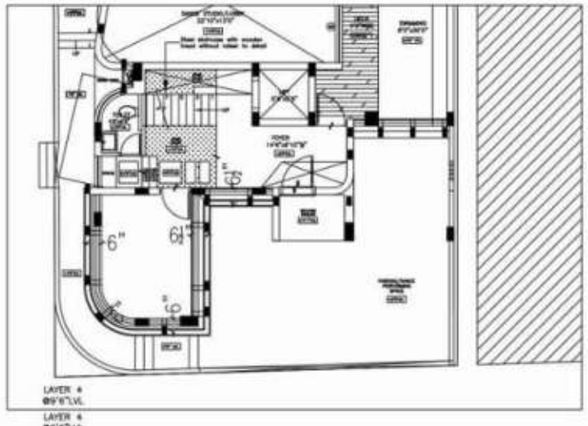

LAYER 4
@9'6"LVL

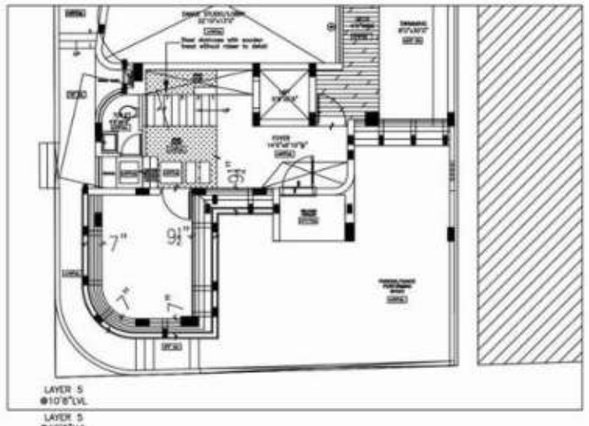

LAYER 5
@10'8"LVL

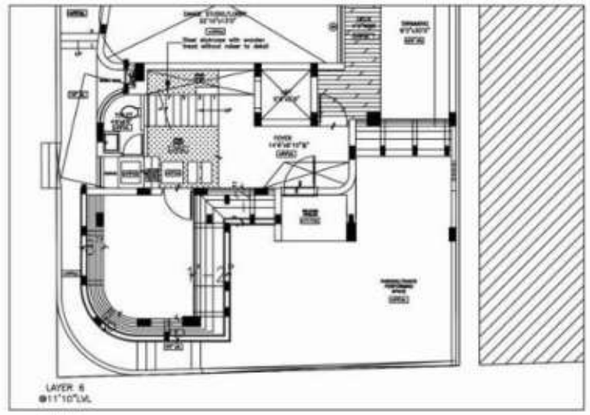

LAYER 6
@11'10"LVL

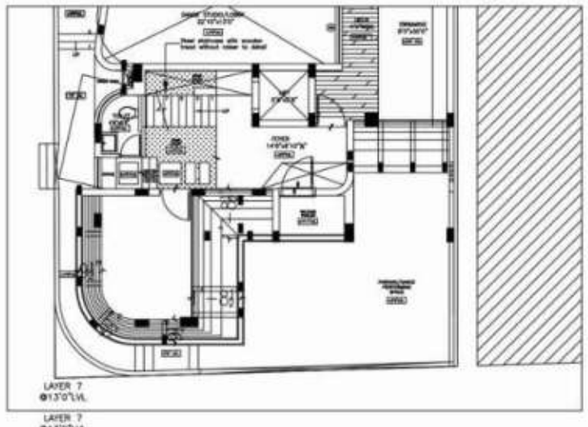

LAYER 7
@13'0"LVL

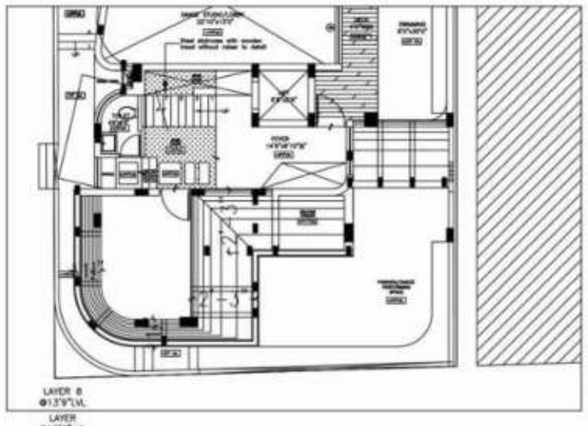

LAYER 8
@13'9"LVL

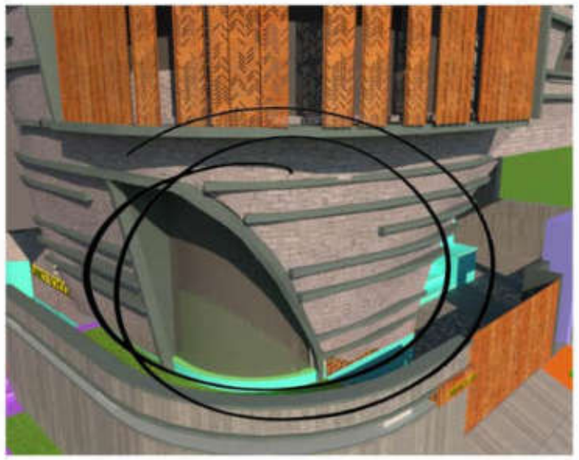

WALL OF THE OFFICE

PROJECT

PROPOSED RESIDENCE FOR Mr JANANI & FAMILY AT KOTTIVAKKAM

DRAWING TITLE

OFFICE PART PLAN AT DIFFERENT LEVELS & VIEWS

Junior Architect	Ar.Priyanka
Senior Architect	Ar.Seethapathi
Chief Architect	Ar.Murali Murugan

SIGNATURE AND SEAL

ARCHITECT

MURALI ARCHITECTS

MURALI M.Arch., (McGill - Canada)

#142, Second Street, Kamaraj Avenue,
Adyar, Chennai - 20.
Ph - 044 - 24914226, 044 - 24413230, 044 - 24901910.
email:archmurali@hotmail.com
archaalto1@yahoo.co.in
archmurali1@gmail.com
www.muraliarchitects.blogspot.com

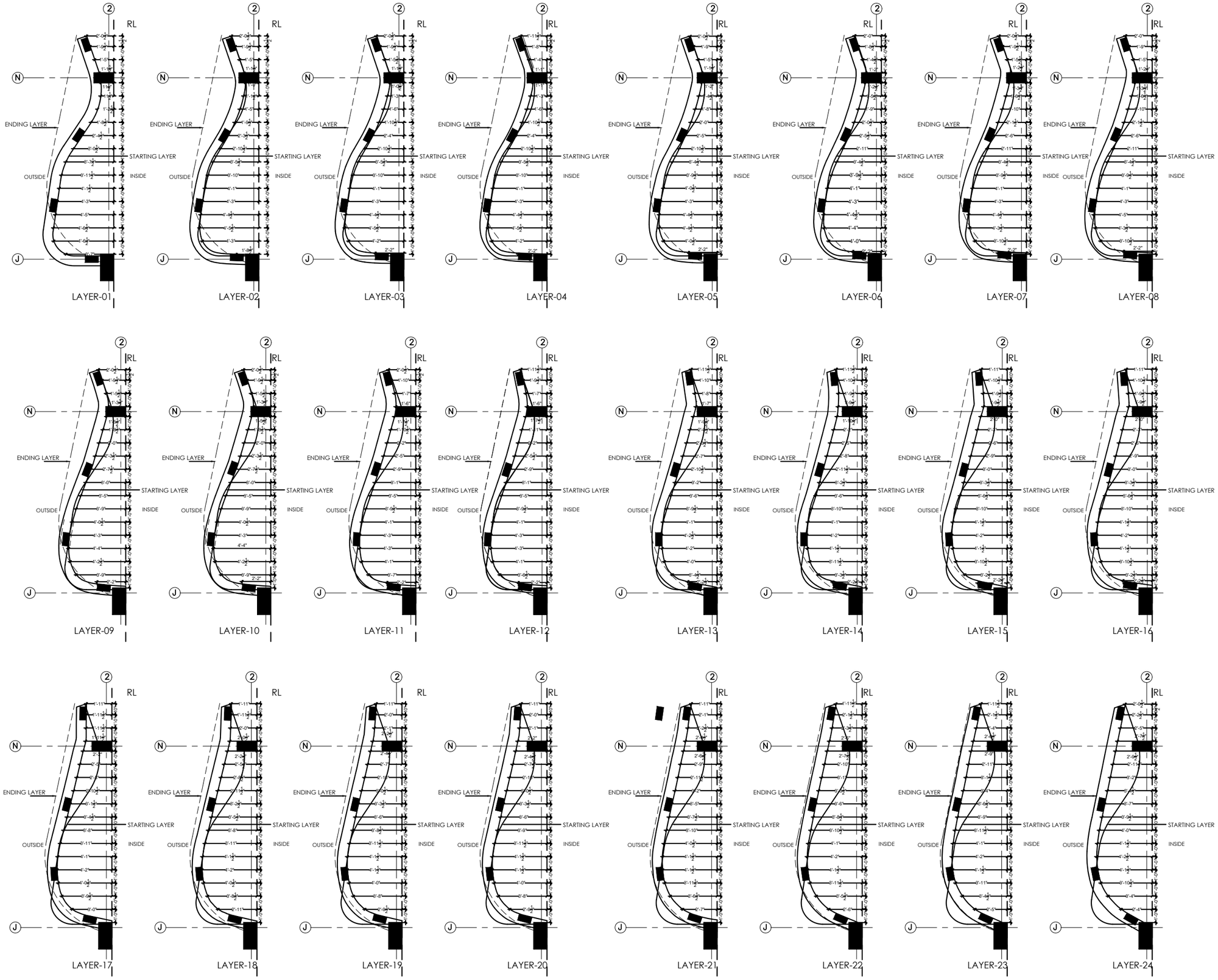

RL - REFERENCE LINE

P R O J E C T

PROPOSED RESIDENCE FOR Mr JANANI & FAMILY AT KOTTIVAKKAM

D R A W I N G T I T L E

DANCE STUDIO FLYASH BRICK MARKING LAYOUT

Junior Architect	Ar.Priyanka
Senior Architect	Ar.Seethapathi
Chief Architect	Ar.Murali Murugan

SIGNATURE AND SEAL

A R C H I T E C T

MURALI ARCHITECTS

MURALI M.Arch., (McGill - Canada)

#142, Second Street, Kamaraj Avenue,
Adyar, Chennai - 20.
Ph - 044 - 24914226, 044 - 24413230, 044 - 24901910.
email:archmurali@hotmail.com
archaalto1@yahoo.co.in
archmurali1@gmail.com
www.muraliarchitects.blogspot.com

N
W E
S

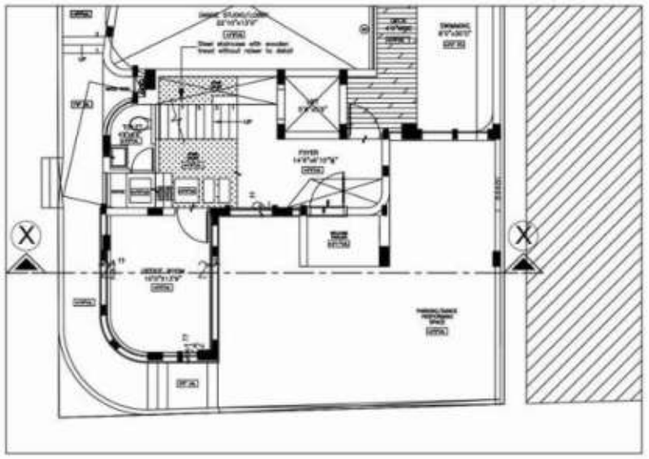

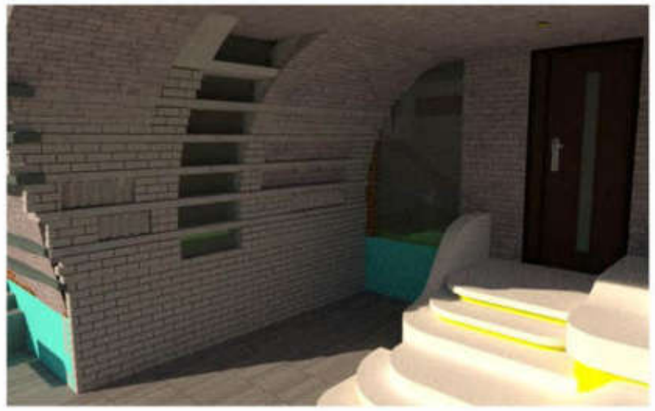

VIEWS

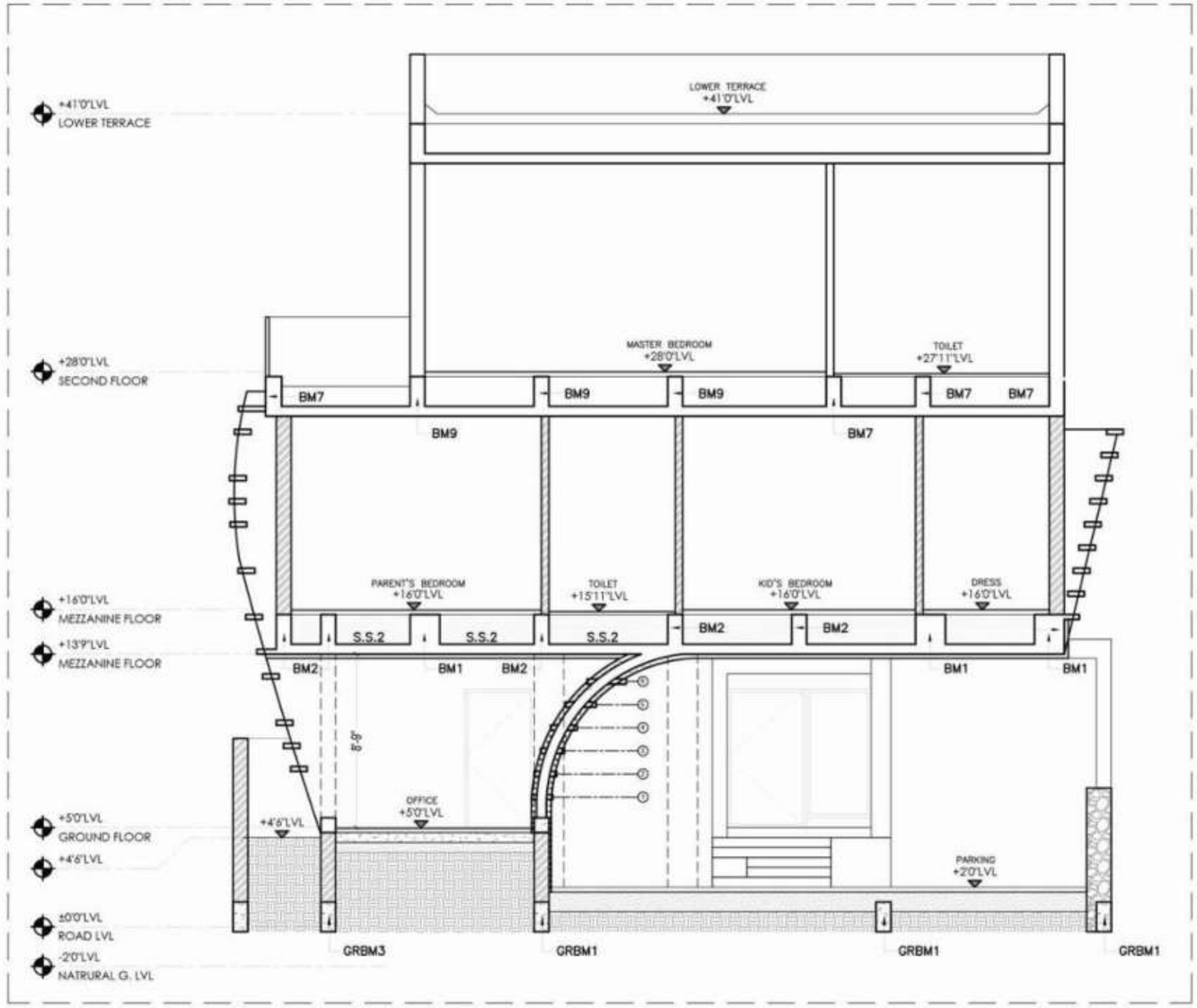

SECTION XX'

SITE IMAGES

PROJECT

PROPOSED RESIDENCE FOR Mr JANANI & FAMILY AT KOTTIVAKKAM

DRAWING TITLE

PART PLAN OF OFFICE FLY ASH, SECTION, VIEWS AND SITE IMAGES OF FLYASH

Junior Architect	Ar.Priyanka
Senior Architect	Ar.Seethapathi
Chief Architect	Ar.Murali Murugan

SIGNATURE AND SEAL

ARCHITECT

MURALI ARCHITECTS

MURALI M.Arch., (McGill - Canada)

#142, Second Street, Kamaraj Avenue,
Adyar, Chennai - 20.
Ph - 044 - 24914226, 044 - 24413230, 044 - 24901910.
email:archmurali@hotmail.com
archaalto1@yahoo.co.in
archmurali1@gmail.com
www.muraliarchitects.blogspot.com

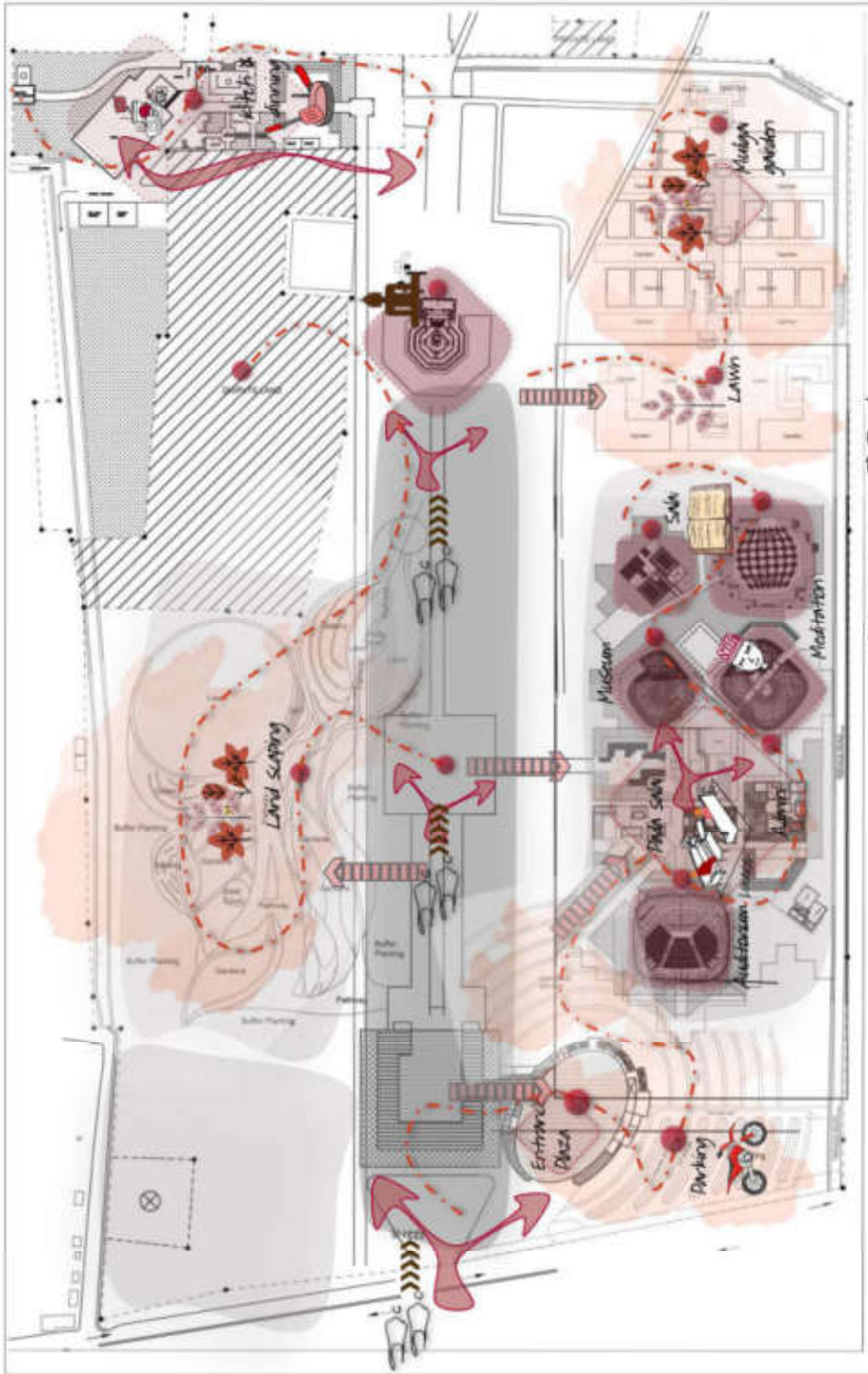

GREAT SOUL

Thiruvarutprakasa Vallalar is very well noted by the verse "vādiya payirai kanda pothellam vādinen" (translates to: 'I wilted when seeing a wilted crop.") which evinces the 'great soul's' compassion towards everyone and everything, irrespective of how diminutive it might seem.

Our proposal for the competition - Vallar International centre at Vadalur made sure the design concurred with his compassionate nature and his benevolent teachings. The plan accommodates a Meditation centre, a Museum, a Knowledge centre, a Library,a Research and development centre and an auditorium. The design furthered upon the spaces with an importance to shed light on his teachings and to represent them in an experiential layer. The overall planning of the site was developed and evolved with his teachings being the prime inspiration.

GREAT SOUL

My major contribution to this project was to understand the spatial arrangement and do a physical model to scale. The model took a total of four continuous days to complete and the final outcome was overwhelming. the model enhanced our entry in the competetion and was appriciated by everyone. The plan accommodates a Meditation centre, a Museum, a Knowledge centre, a Library,a Research and development centre and an auditorium. The design furthered upon the spaces with an importance to shed light on his teachings and to represent them in an experiential layer. The free flowing form of the overall structure with interweaving spaces reduced its rigidity and rather made it to be in harmony with nature.

DAY 01

DAY 02

DAY 03

JEFFERY RESIDENCE

The house belongs to a Mr. Jeffery, which would reside his parents and his kids. Since the 3500 sq ft of plot is located near the coast we wanted to build an experiential intervention, and not just a house. To provide great views from the residence we created decks that give a clear view to the beach. One of the challenges that we had while designing the house was that the area was less but the requirements of the client was more. The house consists of all the amenities in the mazzanine level as the parent's bedroom is located there. The place surves the purpose and all the requirements very well. This project is still in it's schematic phase, However, the client is very happy with the proccess.

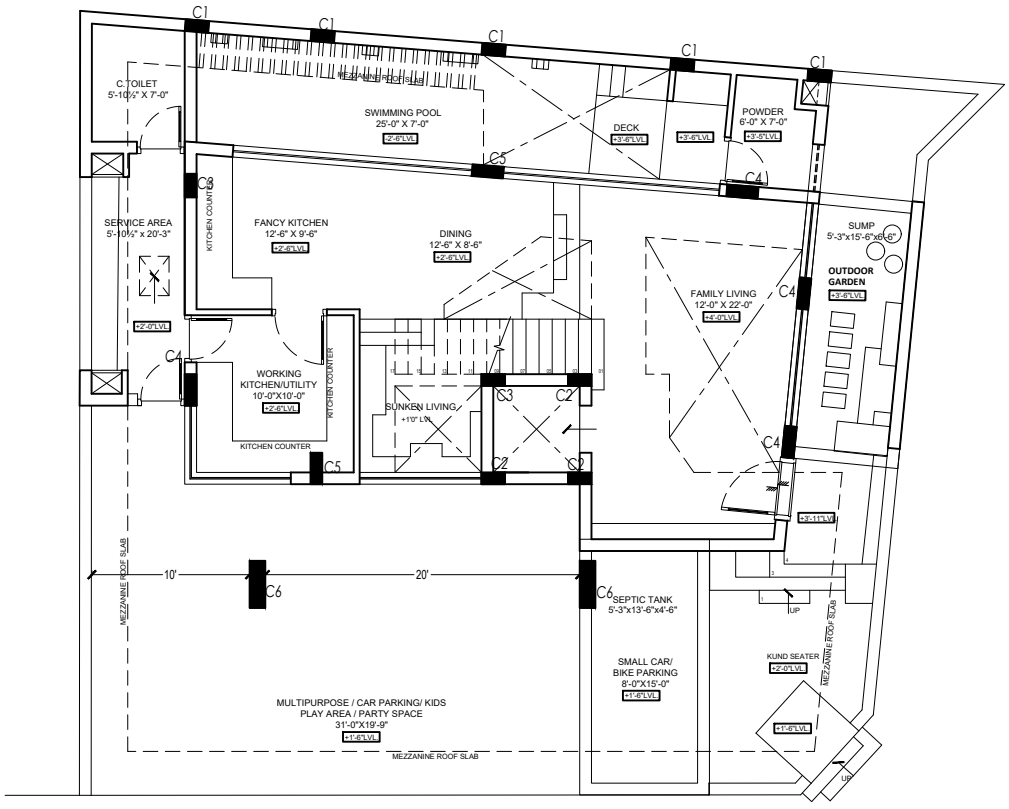

GROUND FLOOR PLAN

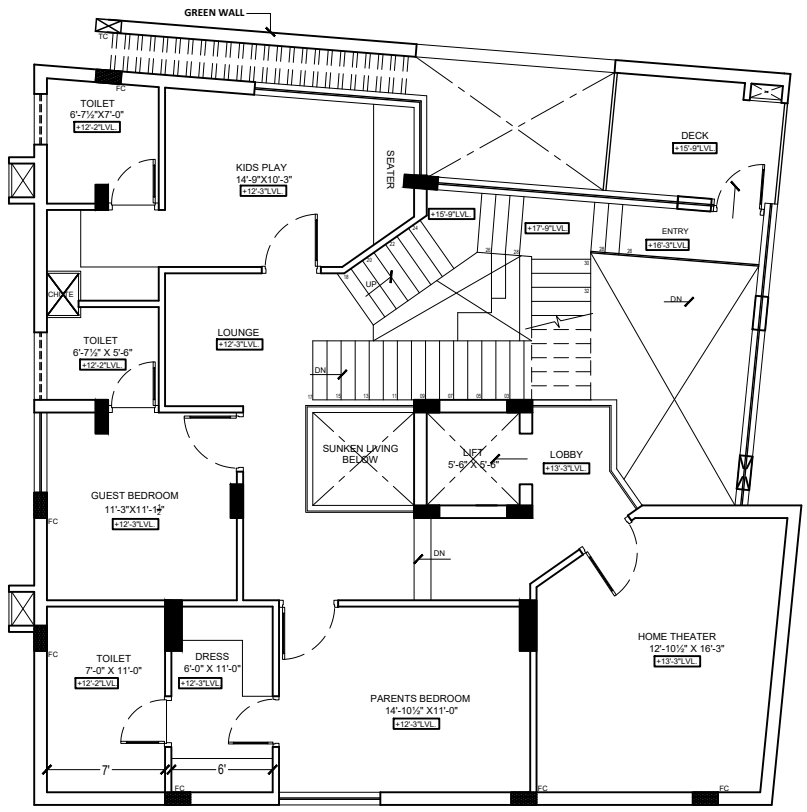

FIRST FLOOR PLAN

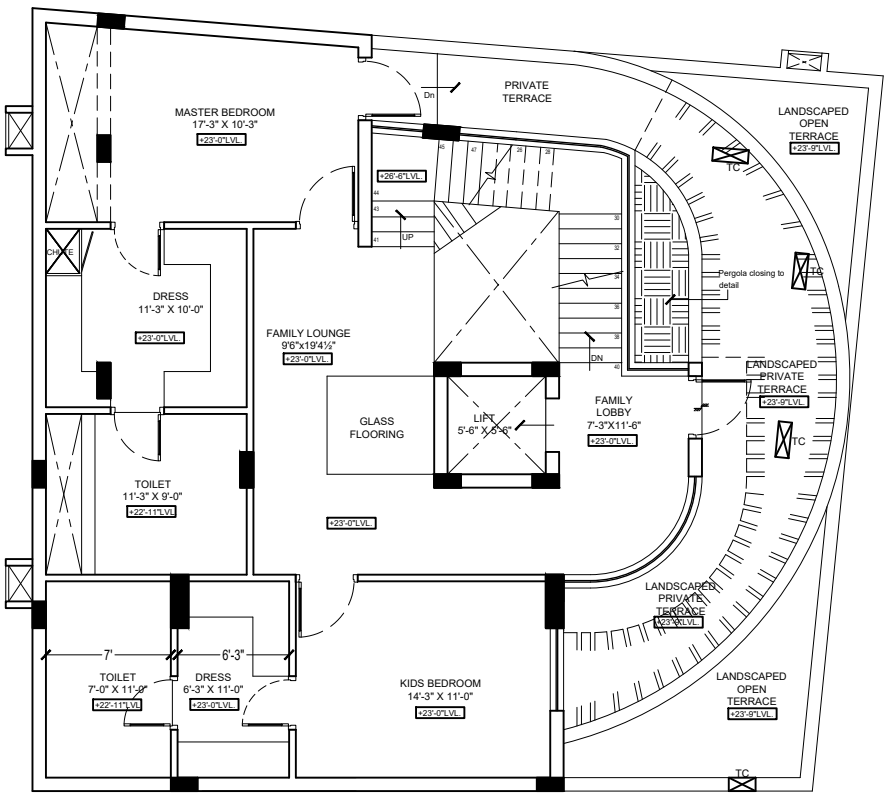

SECOND FLOOR PLAN

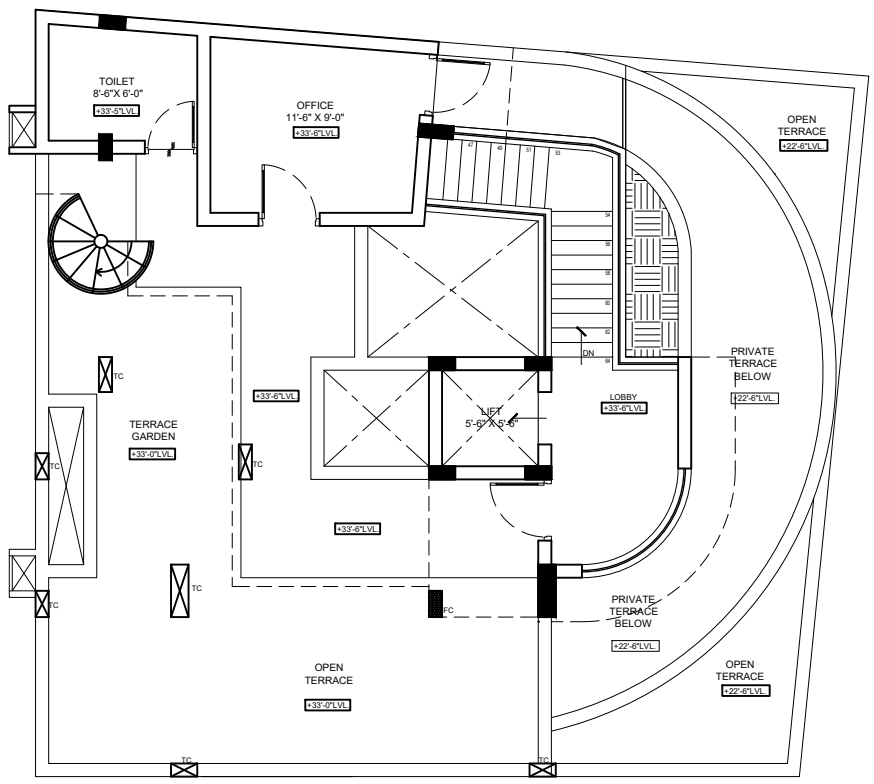

TERRACE FLOOR PLAN

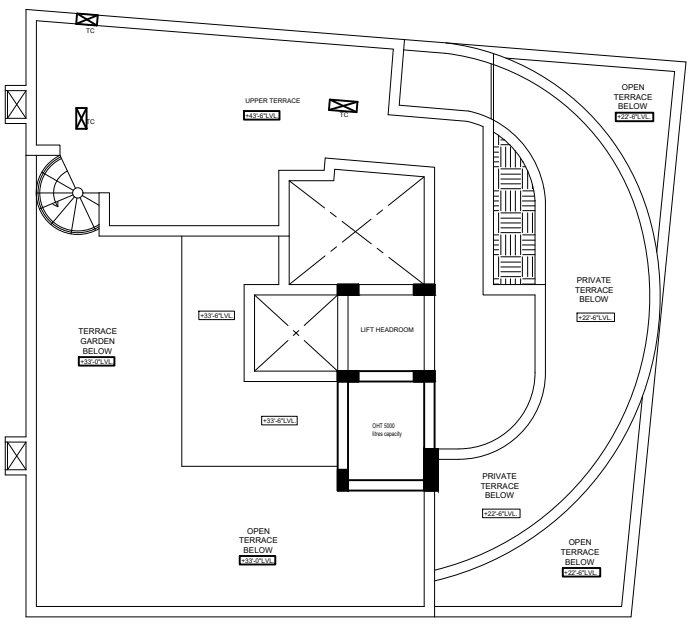

UPPER TERRACE FLOOR PLAN

PROJECT	SIGNATURE AND SEAL	MEZZANINE FLOOR METAL STAIRCASE DETAIL	ARCHITECTS	
PROPOSED RESIDENCE FOR Mrs. JANANI AND FAMILY AT KOTTIVAKKAM		DATE / REMARKS	Junior Architect	Ar.Vishmaya
			Senior Architect	Ar.Seethapathi
			Chief Architect	Ar.Murali Murugan
		SCALE		

MURALI ARCHITECTS
MURALI M.Arch., (McGill - Canada)
#142, Second Street, Kamaraj Avenue, Adyar, Chennai - 20.
Ph - 044 - 24914226, 044 - 24413230, 044 - 24901910.
email:archmurali@hotmail.com
archaalto1@yahoo.co.in
archmurali1@gmail.com
www.muraliarchitects.blogspot.com

N
W E
S

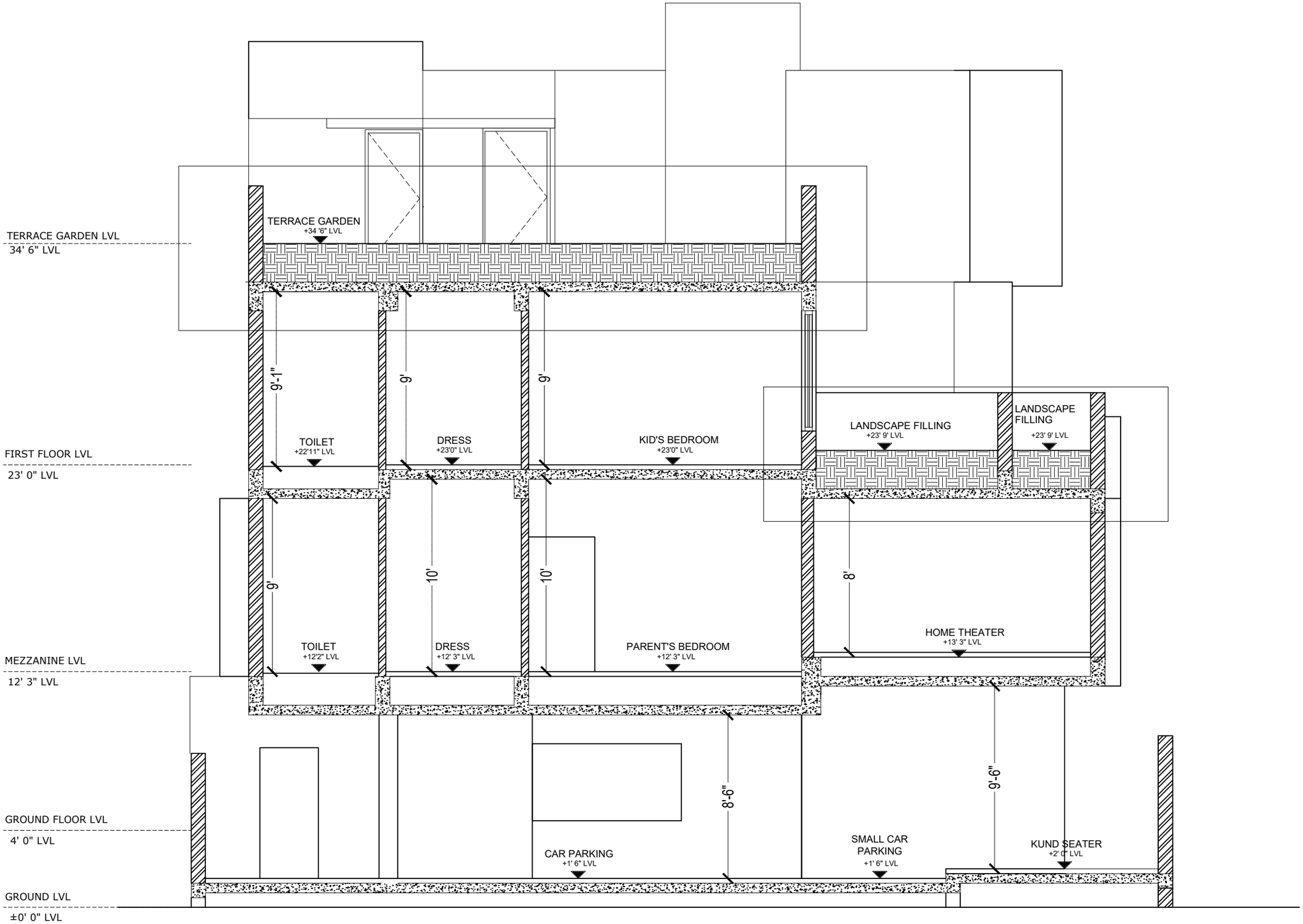

SECTION 1 1

P R O J E C T

PROPOSED RESIDENTIAL BUILDING
FOR MR . JEFFERY AT ECR

D R A W I N G T I T L E

SECTION

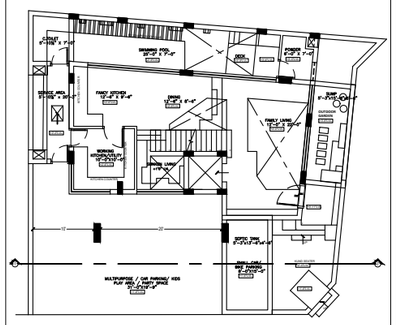

KEY PLAN

Junior Architect	Ar.Azeem
Senior Architect	Ar.Seethapathi
Chief Architect	Ar.Murali Murugan
DATE	REMARKS
SCALE	

SIGNATURE AND SEAL

A R C H I T E C T

MURALI ARCHITECTS

MURALI M.Arch., (McGill - Canada)

#142, Second Street, Kamaraj Avenue,
Adyar, Chennai - 20.
Ph - 044 - 24914226, 044 - 24413230, 044 - 24901910.
email:archmurali@hotmail.com
archaalto1@yahoo.co.in
archmurali1@gmail.com
www.muraliarchitects.blogspot.com

N
W E
S

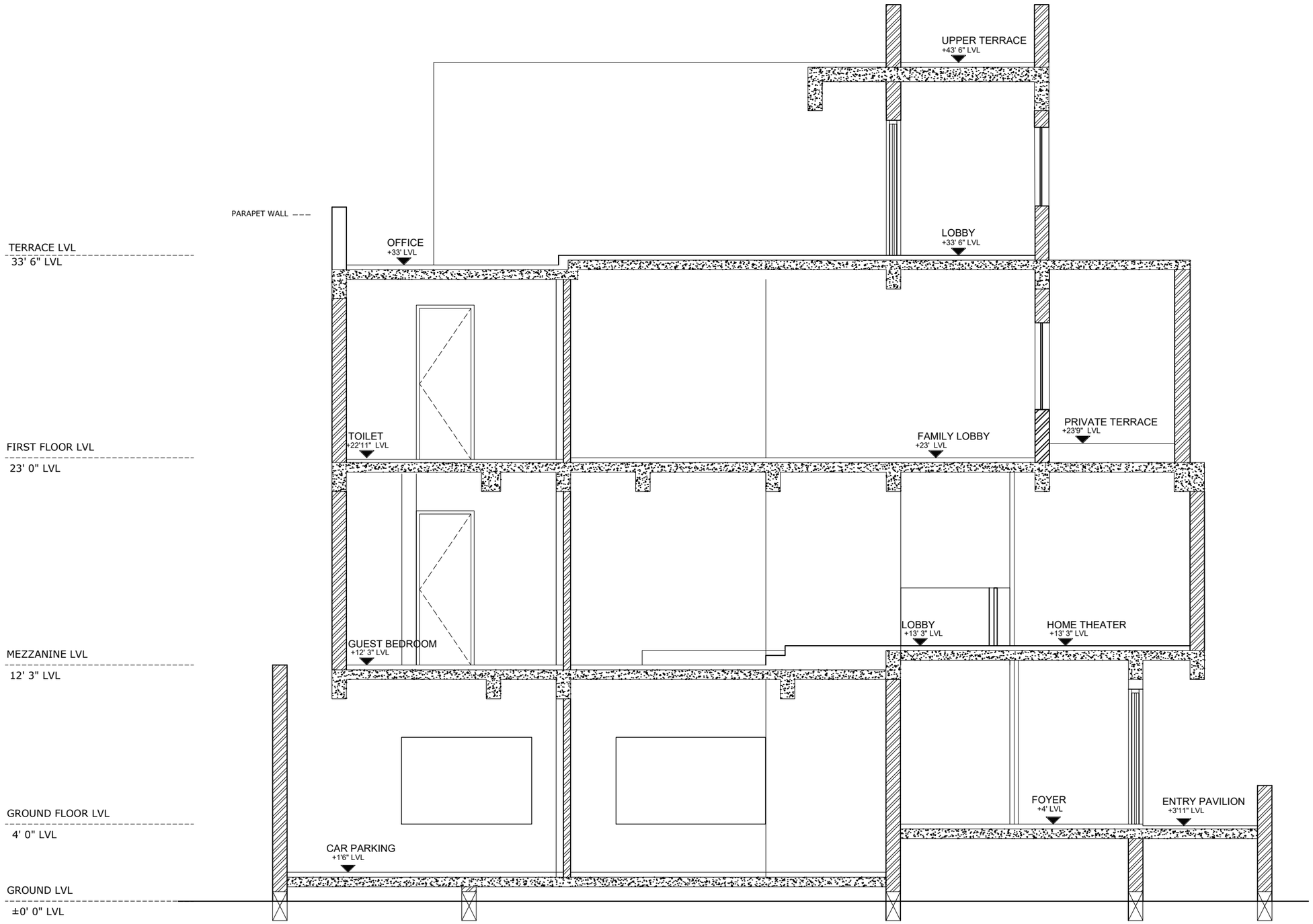

SECTION 2 2

P R O J E C T

PROPOSED RESIDENTIAL BUILDING
FOR MR . JEFFERY AT ECR

D R A W I N G T I T L E

SECTION

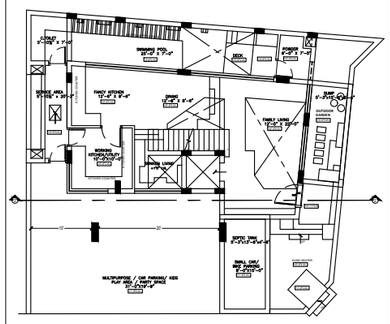

KEY PLAN

Junior Architect	Ar.Azeem
Senior Architect	Ar.Seethapathi
Chief Architect	Ar.Murali Murugan

DATE	REMARKS
SCALE	

SIGNATURE AND SEAL

A R C H I T E C T

MURALI ARCHITECTS

MURALI M.Arch., (McGill - Canada)

#142, Second Street, Kamaraj Avenue,
Adyar, Chennai - 20.
Ph - 044 - 24914226, 044 - 24413230, 044 - 24901910.
email:archmurali@hotmail.com
archaalto1@yahoo.co.in
archmurali1@gmail.com
www.muraliarchitects.blogspot.com

N
W E
S

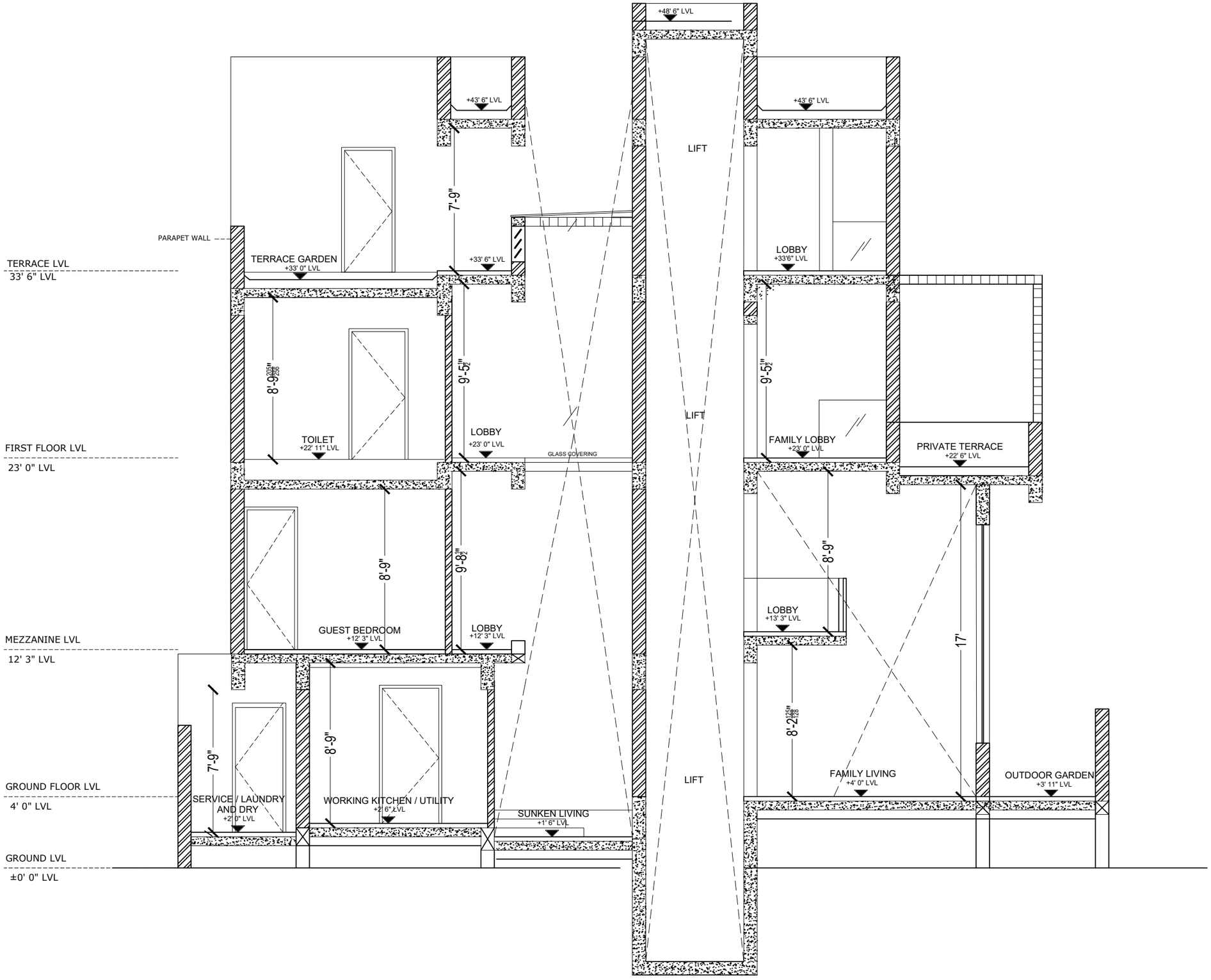

SECTION 3 3

P R O J E C T

PROPOSED RESIDENTIAL BUILDING
FOR MR . JEFFERY AT ECR

D R A W I N G T I T L E

SECTION

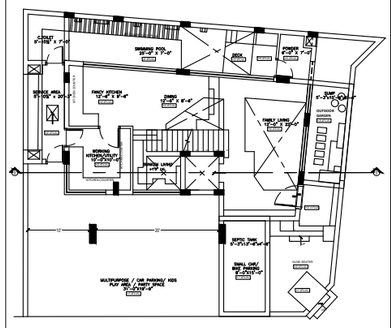

KEY PLAN

Junior Architect	Ar.Azeem
Senior Architect	Ar.Seethapathi
Chief Architect	Ar.Murali Murugan
DATE	REMARKS
SCALE	

SIGNATURE AND SEAL

A R C H I T E C T

MURALI ARCHITECTS

MURALI M.Arch., (McGill - Canada)

#142, Second Street, Kamaraj Avenue,
Adyar, Chennai - 20.
Ph - 044 - 24914226, 044 - 24413230, 044 - 24901910.
email:archmurali@hotmail.com
archaalto1@yahoo.co.in
archmurali1@gmail.com
www.muraliarchitects.blogspot.com

N
W E
S

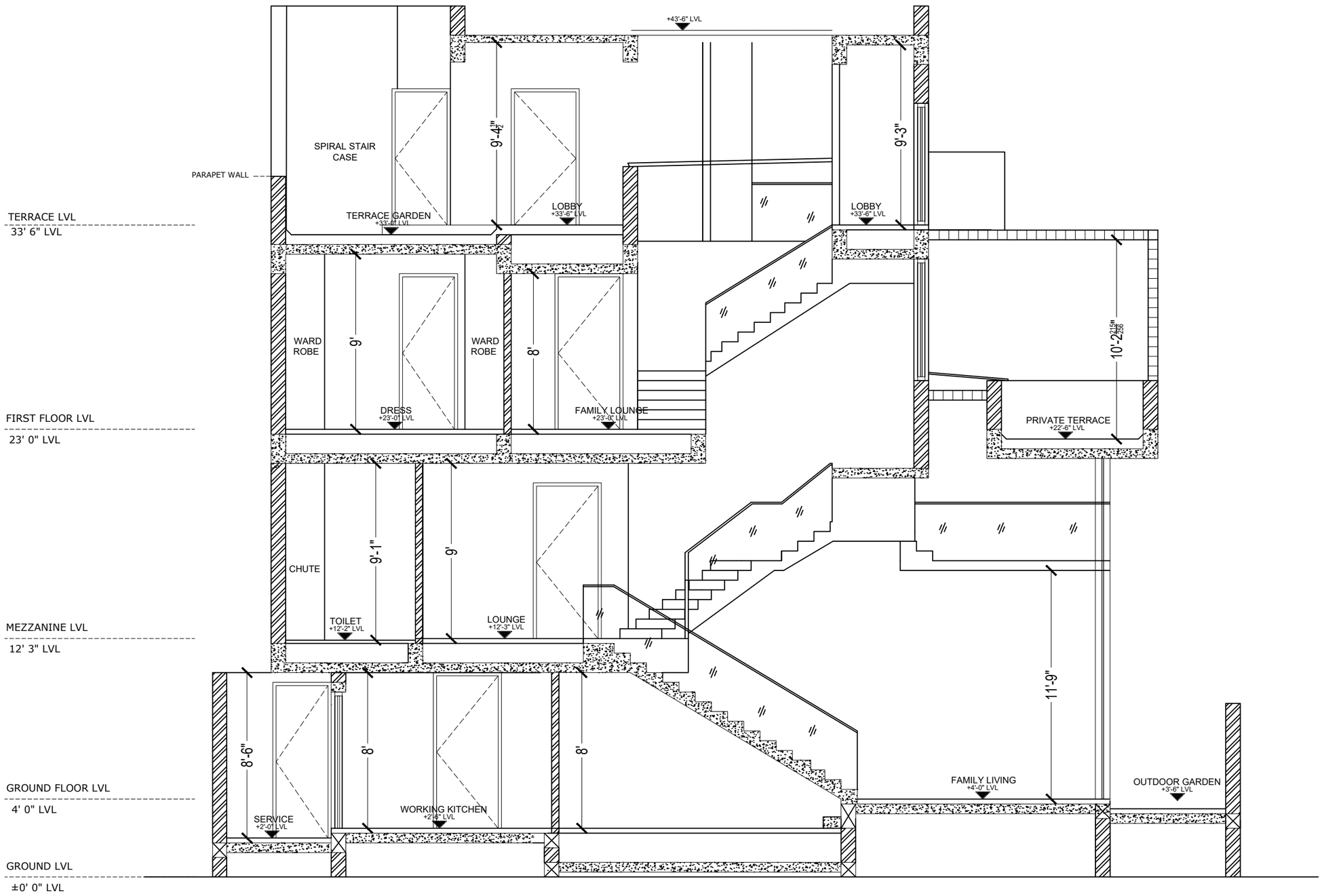

SECTION 4 4

P R O J E C T

PROPOSED RESIDENTIAL BUILDING
FOR MR . JEFFERY AT ECR

D R A W I N G T I T L E

SECTION

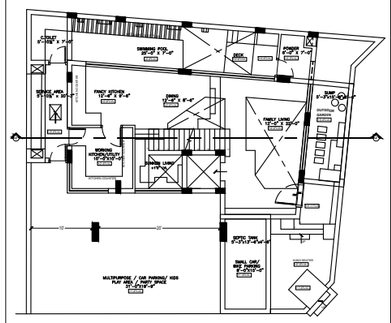

KEY PLAN

Junior Architect	Ar.Azeem
Senior Architect	Ar.Seethapathi
Chief Architect	Ar.Murali Murugan
DATE	REMARKS
SCALE	

SIGNATURE AND SEAL

A R C H I T E C T

MURALI ARCHITECTS
MURALI M.Arch., (McGill - Canada)
#142, Second Street, Kamaraj Avenue,
Adyar, Chennai - 20.
Ph - 044 - 24914226, 044 - 24413230, 044 - 24901910.
email:archmurali@hotmail.com
archaalto1@yahoo.co.in
archmurali1@gmail.com
www.muraliarchitects.blogspot.com

N
W E
S

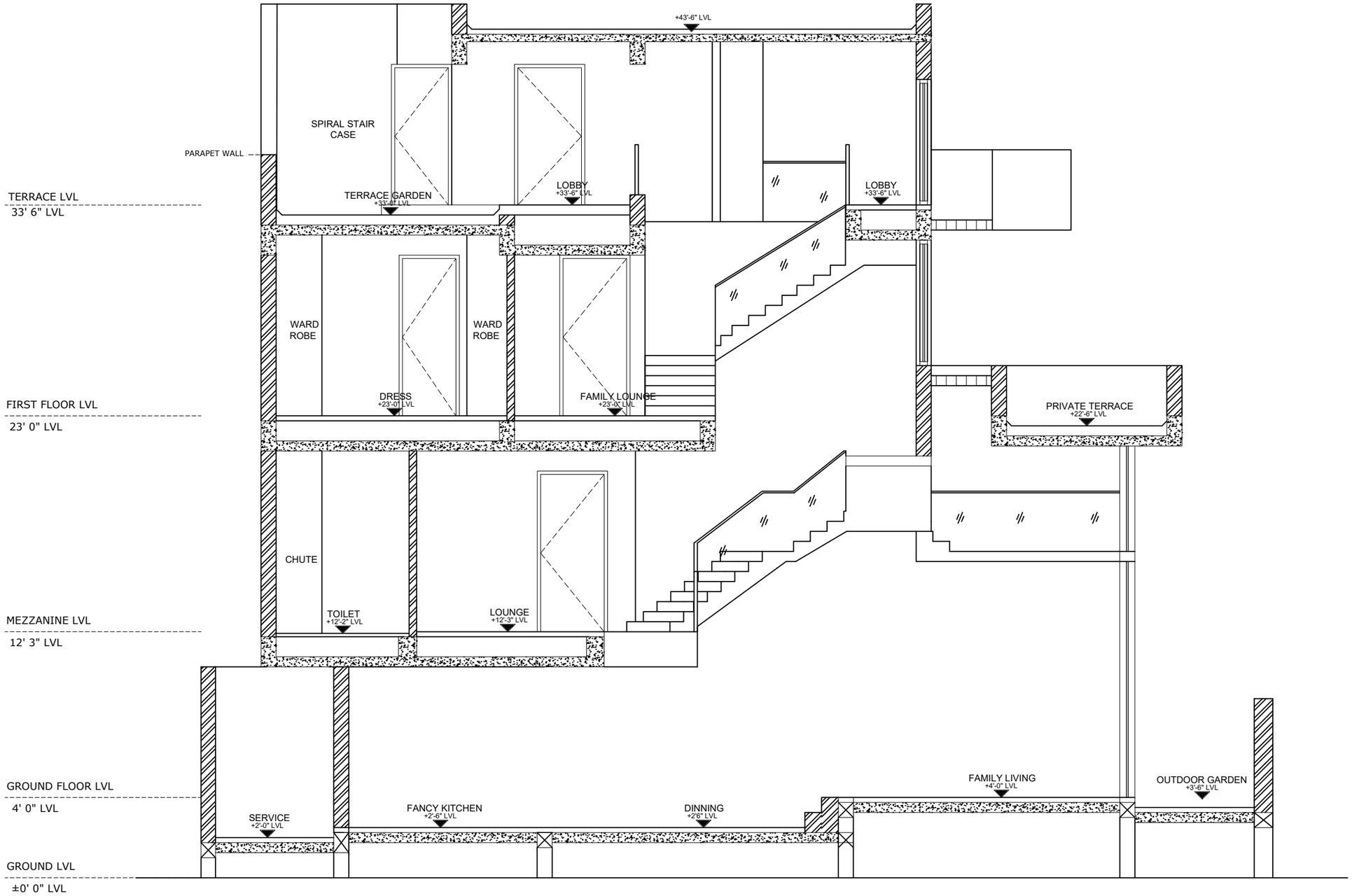

SECTION 5 5

P R O J E C T

PROPOSED RESIDENTIAL BUILDING
FOR MR . JEFFERY AT ECR

D R A W I N G T I T L E

SECTION

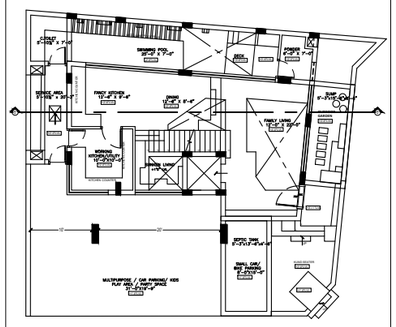

KEY PLAN

Junior Architect	Ar.Azeem
Senior Architect	Ar.Seethapathi
Chief Architect	Ar.Murali Murugan

DATE	REMARKS
SCALE	

SIGNATURE AND SEAL

A R C H I T E C T

MURALI ARCHITECTS

MURALI M.Arch., (McGill - Canada)

#142, Second Street, Kamaraj Avenue,
Adyar, Chennai - 20.
Ph - 044 - 24914226, 044 - 24413230, 044 - 24901910.
email:archmurali@hotmail.com
archaalto1@yahoo.co.in
archmurali1@gmail.com
www.muraliarchitects.blogspot.com

N
W E
S

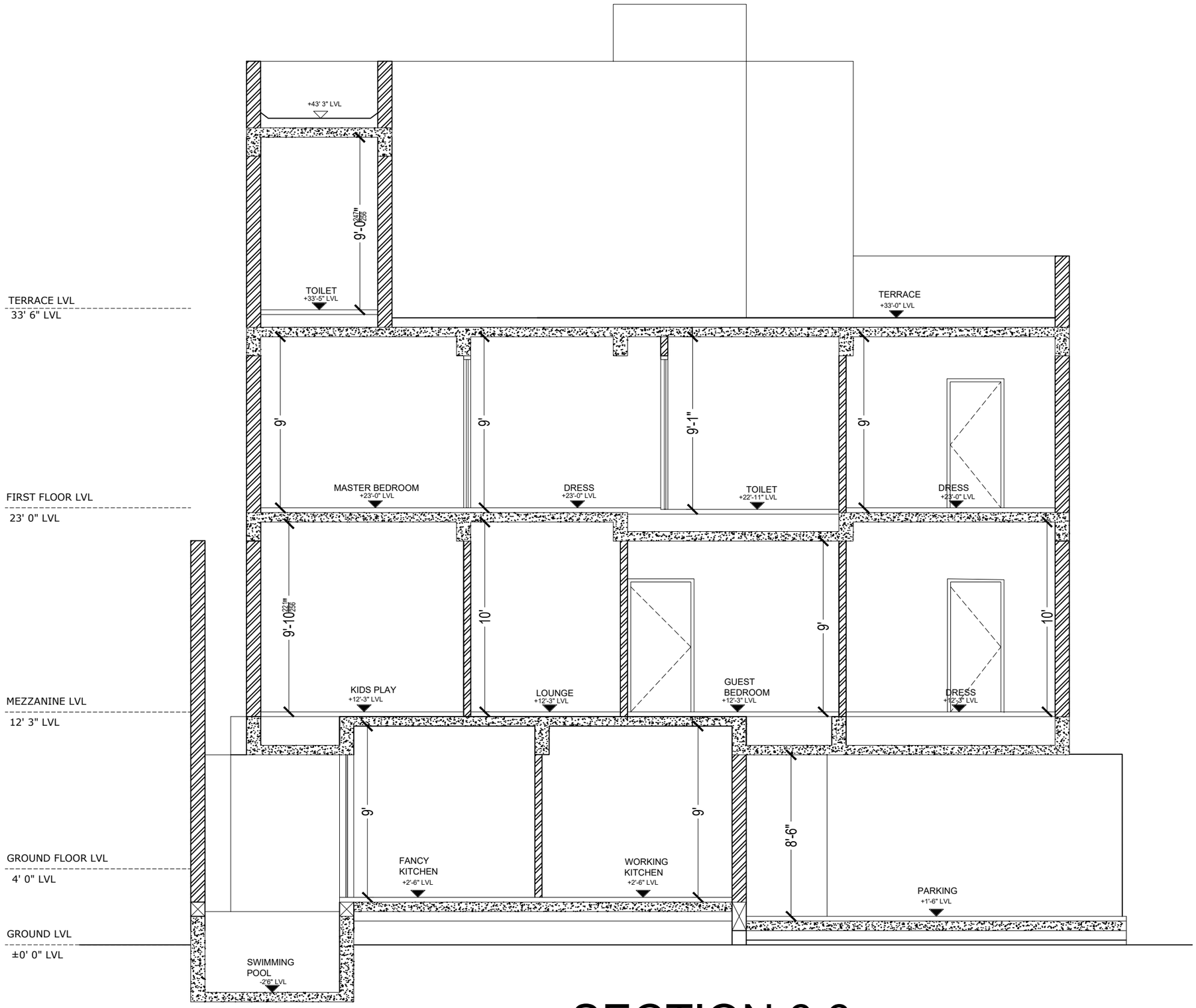

SECTION 6 6

P R O J E C T

PROPOSED RESIDENTIAL BUILDING
FOR MR . JEFFERY AT ECR

D R A W I N G T I T L E

SECTION

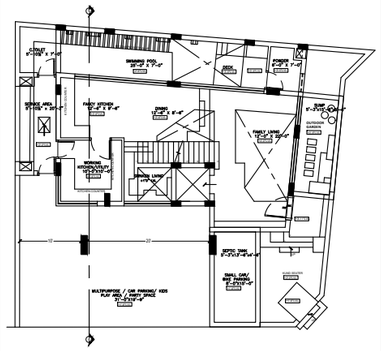

KEY PLAN

Junior Architect	Ar.Azeem
Senior Architect	Ar.Seethapathi
Chief Architect	Ar.Murali Murugan
DATE	REMARKS
SCALE	

SIGNATURE AND SEAL

A R C H I T E C T

MURALI ARCHITECTS
MURALI M.Arch., (McGill - Canada)
#142, Second Street, Kamaraj Avenue,
Adyar, Chennai - 20.
Ph - 044 - 24914226, 044 - 24413230, 044 - 24901910.
email:archmurali@hotmail.com
archaalto1@yahoo.co.in
archmurali1@gmail.com
www.muraliarchitects.blogspot.com

N
W E
S

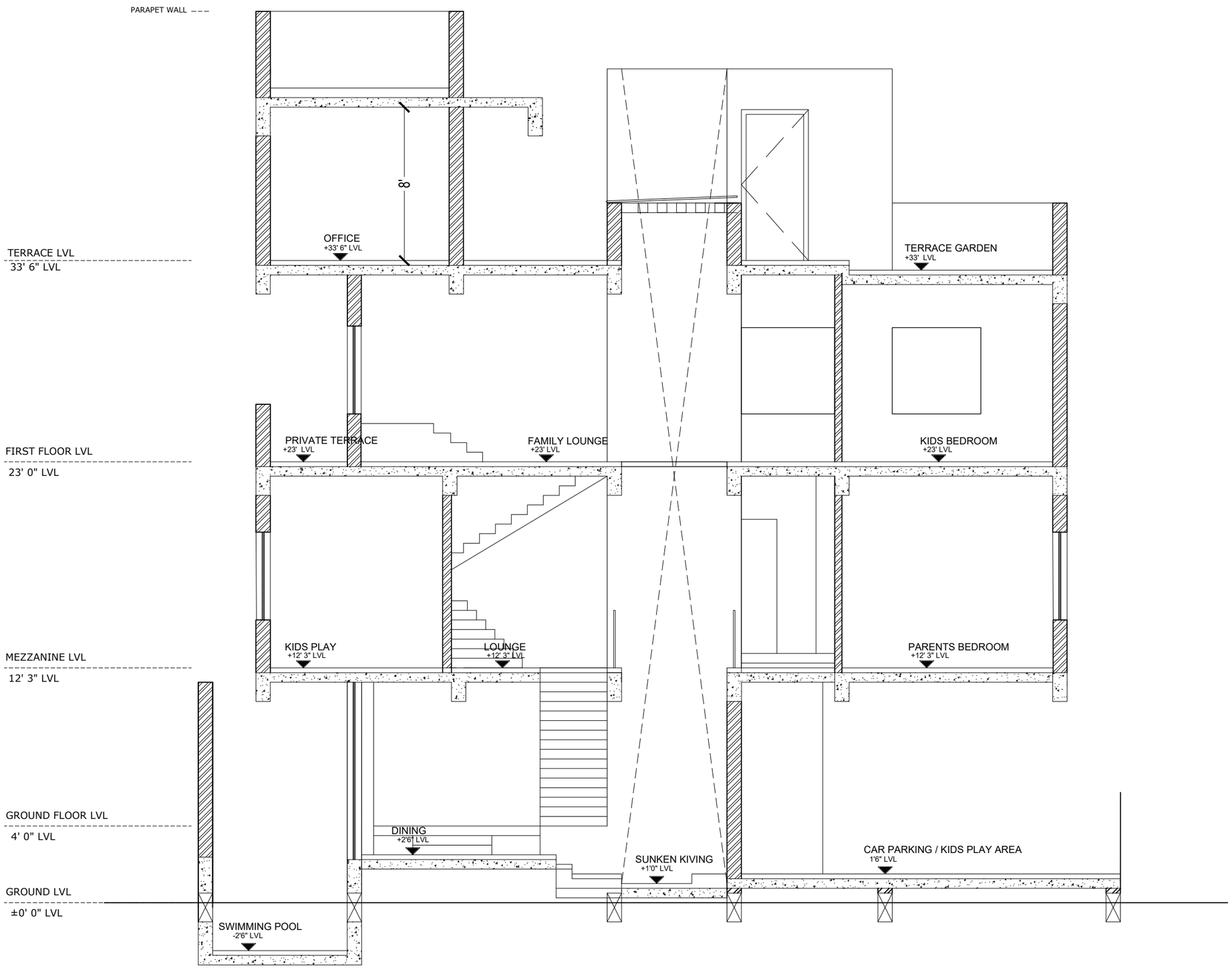

SECTION 7 7

P R O J E C T

PROPOSED RESIDENTIAL BUILDING
FOR MR . JEFFERY AT ECR

D R A W I N G T I T L E

SECTION

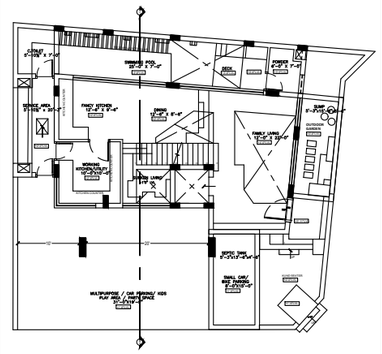

KEY PLAN

Junior Architect	Ar.Azeem
Senior Architect	Ar.Seethapathi
Chief Architect	Ar.Murali Murugan
DATE	REMARKS
SCALE	

SIGNATURE AND SEAL

A R C H I T E C T

MURALI ARCHITECTS

MURALI M.Arch., (McGill - Canada)

#142, Second Street, Kamaraj Avenue,
Adyar, Chennai - 20.
Ph - 044 - 24914226, 044 - 24413230, 044 - 24901910.
email:archmurali@hotmail.com
archaalto1@yahoo.co.in
archmurali1@gmail.com
www.muraliarchitects.blogspot.com

N
W E
S

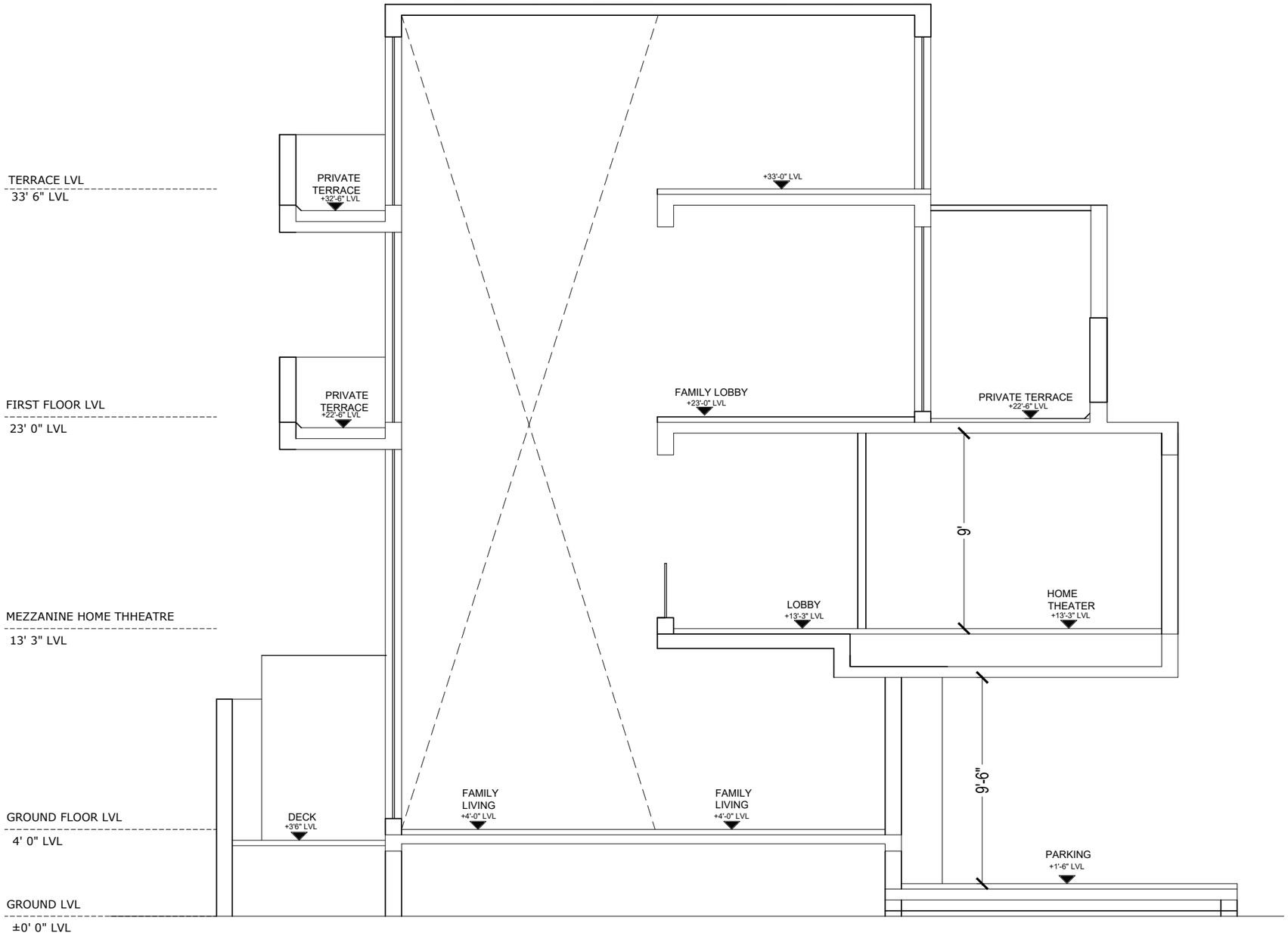

SECTION 8 8

P R O J E C T

PROPOSED RESIDENTIAL BUILDING
FOR MR . JEFFERY AT ECR

D R A W I N G T I T L E

SECTION

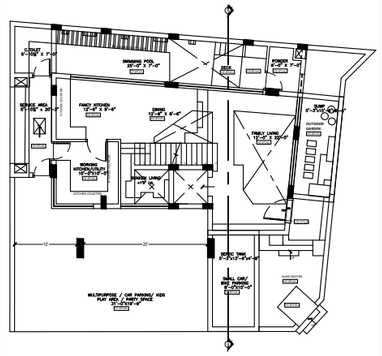

KEY PLAN

Junior Architect	Ar.Azeem
Senior Architect	Ar.Seethapathi
Chief Architect	Ar.Murali Murugan
DATE	REMARKS
SCALE	

SIGNATURE AND SEAL

A R C H I T E C T

MURALI ARCHITECTS
MURALI M.Arch., (McGill - Canada)
#142, Second Street, Kamaraj Avenue,
Adyar, Chennai - 20.
Ph - 044 - 24914226, 044 - 24413230, 044 - 24901910.
email:archmurali@hotmail.com
archaalto1@yahoo.co.in
archmurali1@gmail.com
www.muraliarchitects.blogspot.com

N
W E
S

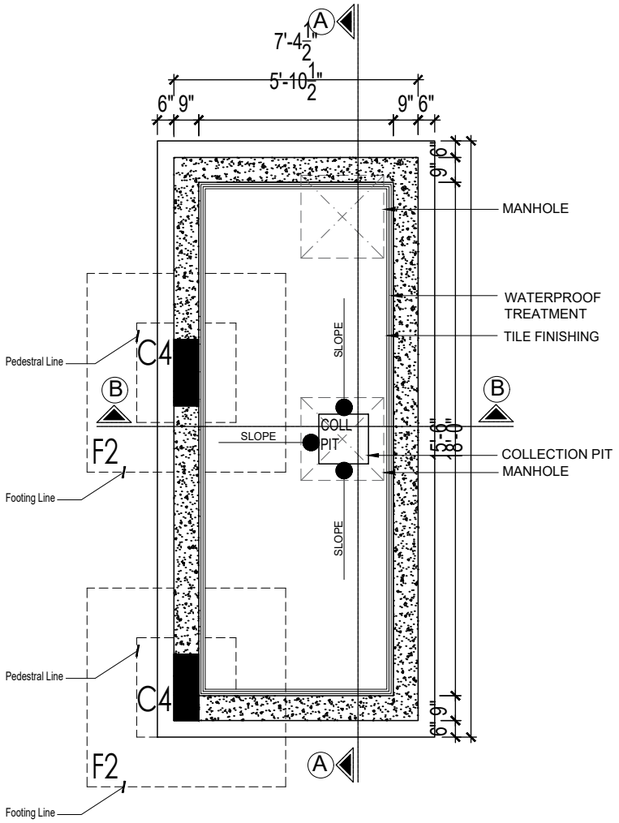

U.G SUMP PLAN
5' 10½" x 15' 6" x 6' 6" (water depth 6'0")
CAPACITY 15,000 LTRS

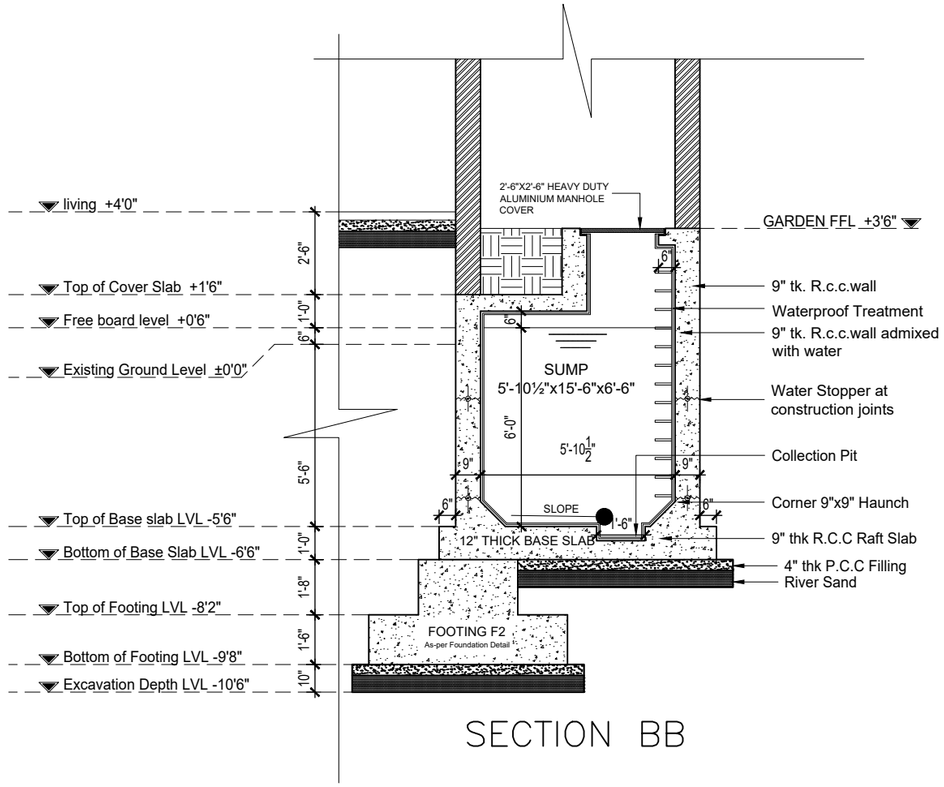

SECTION BB

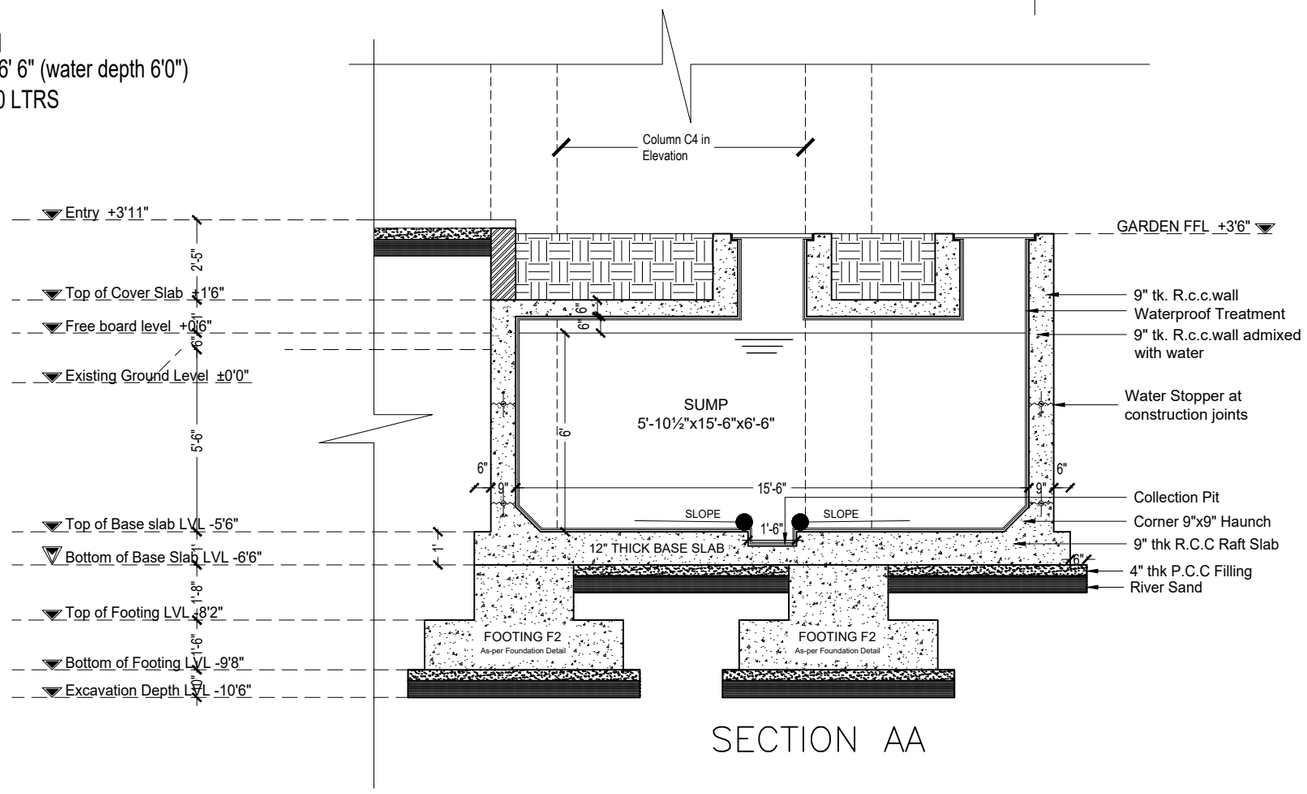

SECTION AA

P R O J E C T

PROPOSED RESIDENTIAL BUILDING
FOR MR . JEFFERY AT ECR

D R A W I N G T I T L E

UG SUMP DETAIL - ARCHITECTURAL

Junior Architect	Ar.Azeem
Senior Architect	Ar.Seethapathi
Chief Architect	Ar.Murali Murugan
DATE	REMARKS
SCALE	

SIGNATURE AND SEAL

A R C H I T E C T

MURALI ARCHITECTS
MURALI M.Arch., (McGill - Canada)
#142, Second Street, Kamaraj Avenue,
Adyar, Chennai - 20.
Ph - 044 - 24914226, 044 - 24413230, 044 - 24901910.
email:archmurali@hotmail.com
archaalto1@yahoo.co.in
archmurali1@gmail.com
www.muraliarchitects.blogspot.com

N W E S

HARVEE SCHOOL

Children flow through their imaginative ideas.
Their spontaneous and creative mind, alongside their bursting energy, must be cherished and encouraged to explore alternative worlds. The unconfined spaces in Harvee, sketch a flow - where toddlers to teens can sit and chat on down curves - play through meander visual appeal.
The plasticity within spaces enhances student subjective quality.
"Harvee has a mud finish - an organic twist within it."
The mud wall finish inside the classroom and the cloister creates a feeling of earthy palette with its natural fragrance and visual appeal is truly vivid. Mud is naturally cool and breathable and has proven to be healthy for the user as well as the environment. It is porous and allows moisture into the spaces, improving the indoor air quality. The blend of curve, flow, mud and earthy appeal creates an interaction between learners and surrounding environment, resulting in social well-being.

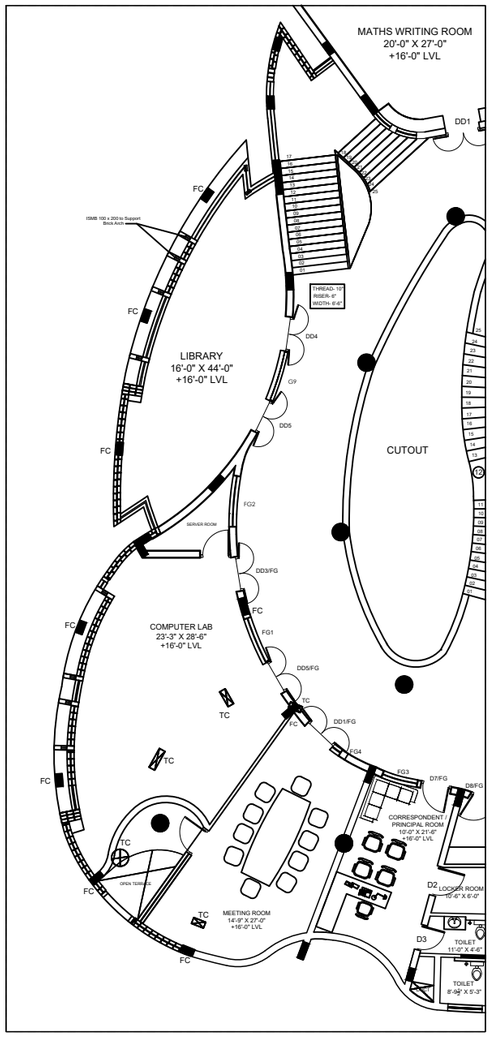

FIRST FLOOR EAST SIDE PLAN AT +1'0" HEIGHT FROM F.F.L

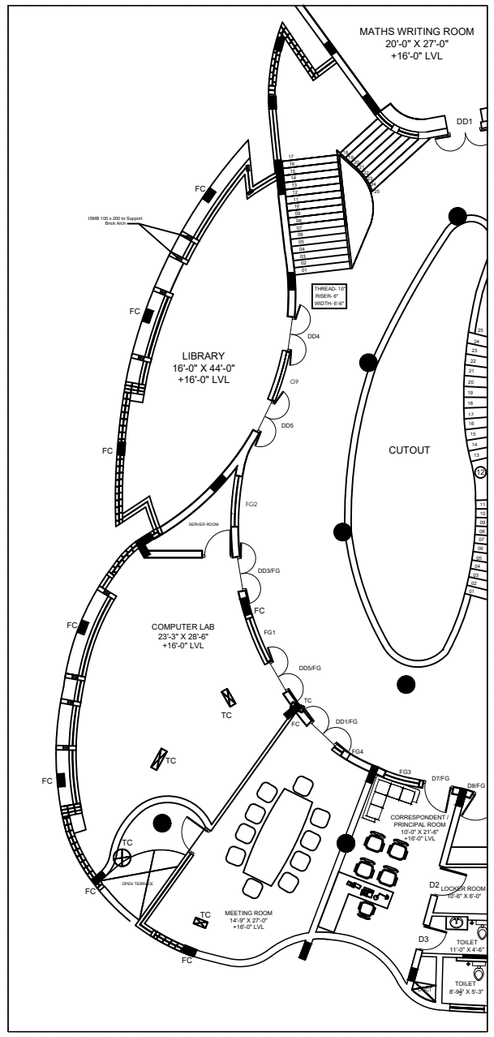

FIRST FLOOR EAST SIDE PLAN AT +3'-6" HEIGHT FROM F.F.L

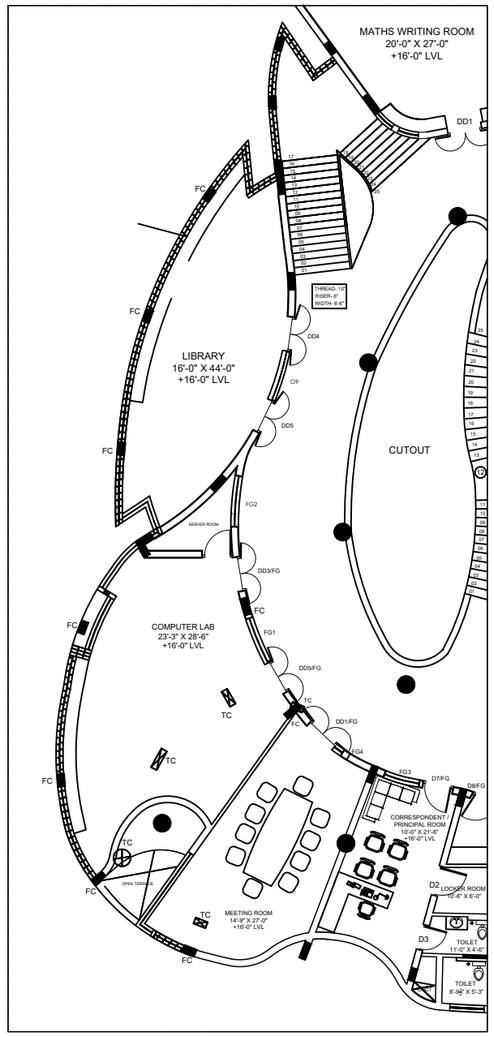

FIRST FLOOR EAST SIDE PLAN AT +9'0" HEIGHT FROM F.F.L

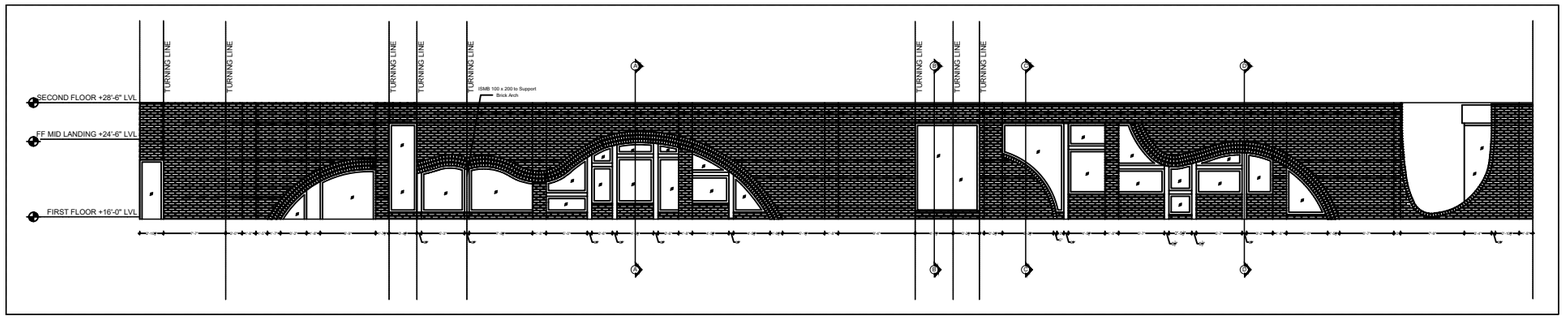

FIRST FLOOR EAST SIDE EXPANDED ELEVATION

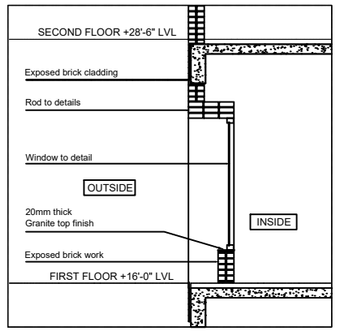

SECTION - A

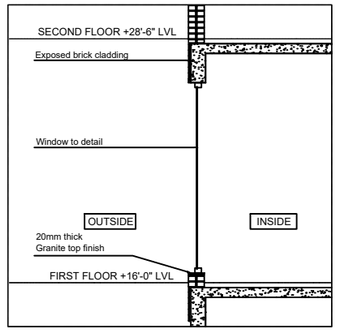

SECTION - B

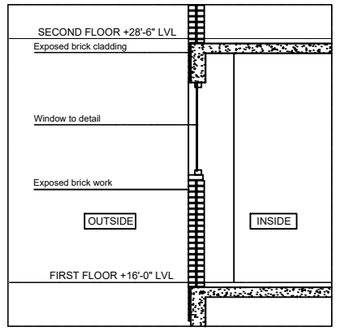

SECTION - C

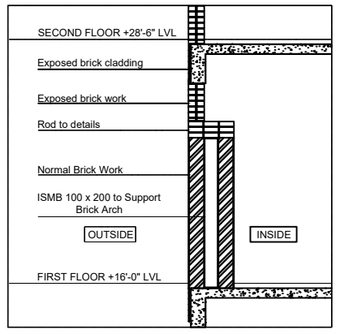

SECTION - D

P R O J E C T

PROPOSED HARVEE SCHOOL AT COIMBATORE

D R A W I N G T I T L E

FIRST FLOOR EAST WALL ELEVATION DETAIL

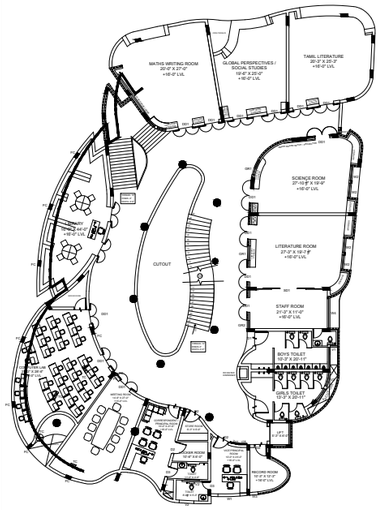

Key Plan

Junior Architect	Ar.Thufail
Senior Architect	Ar.Seethapathi
Chief Architect	Ar.Murali Murugan
DATE	REMARKS
SCALE	

SIGNATURE AND SEAL

A R C H I T E C T

MURALI ARCHITECTS
MURALI M.Arch., (McGill - Canada)
#142, Second Street, Kamaraj Avenue,
Adyar, Chennai - 20.
Ph - 044 - 24914226, 044 - 24413230, 044 - 24901910.
email:archmurali@hotmail.com
archaalto1@yahoo.co.in
archmurali1@gmail.com
www.muraliarchitects.blogspot.com

S W E N

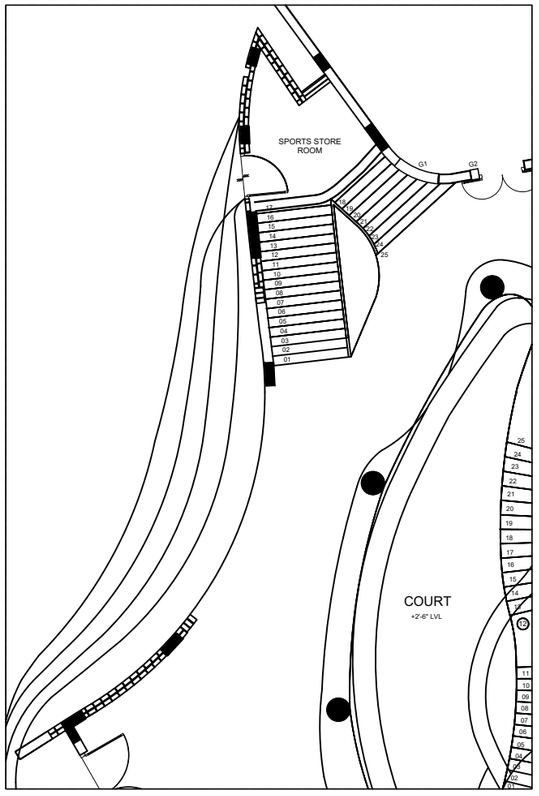

GROUND FLOOR EAST SIDE PLAN AT +1'0" HEIGHT FROM F.F.L

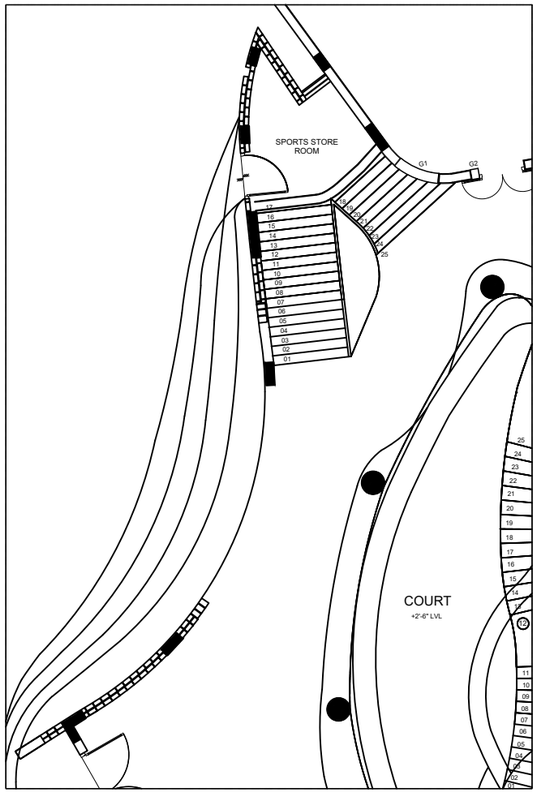

GROUND FLOOR EAST SIDE PLAN AT +3'-6" HEIGHT FROM F.F.L

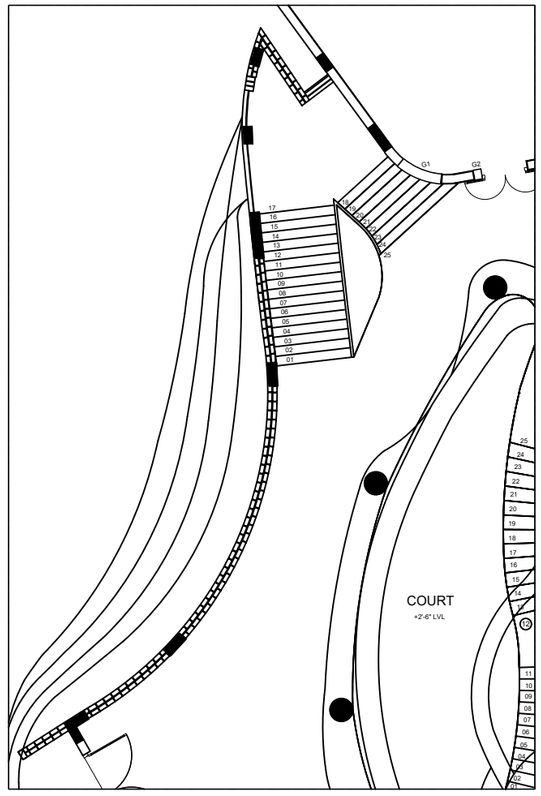

GROUND FLOOR EAST SIDE PLAN AT +9'-0" HEIGHT FROM F.F.L

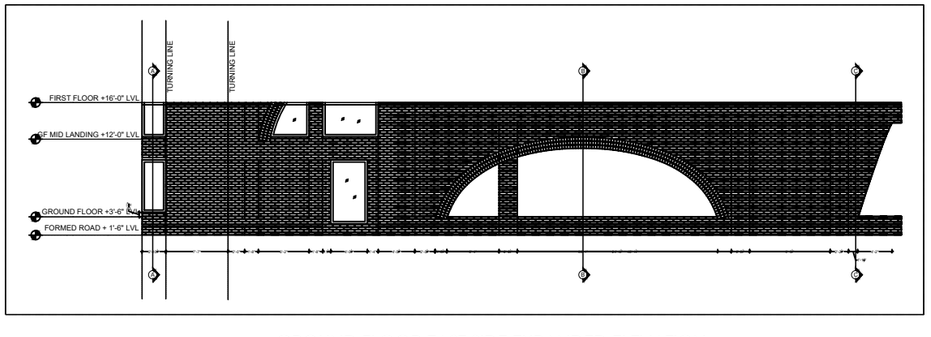

GROUND FLOOR EAST SIDE EXPANDED ELEVATION

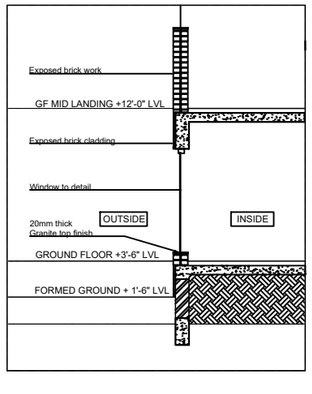

SECTION - A

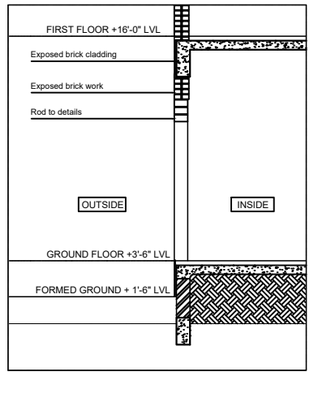

SECTION - B

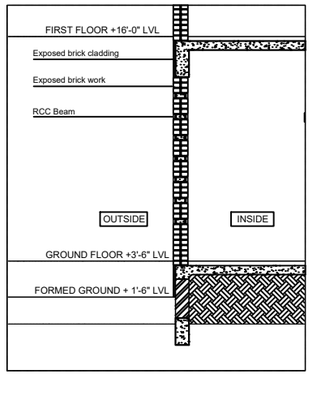

SECTION - C

P R O J E C T

PROPOSED HARVEE SCHOOL AT COIMBATORE

D R A W I N G T I T L E

GROUND FLOOR EAST WALL ELEVATION DETAILS

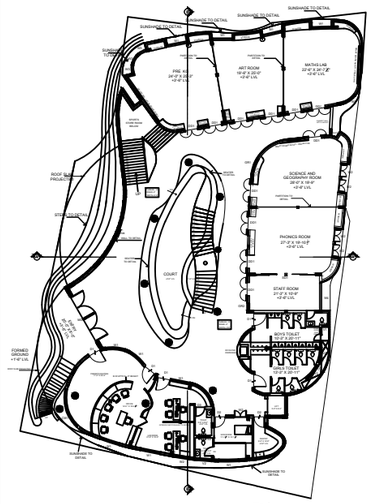

Key Plan

Junior Architect	Ar.Thufail
Senior Architect	Ar.Seethapathi
Chief Architect	Ar.Murali Murugan
DATE	REMARKS
SCALE	

SIGNATURE AND SEAL

A R C H I T E C T

MURALI ARCHITECTS

MURALI M.Arch., (McGill - Canada)

#142, Second Street, Kamaraj Avenue,
Adyar, Chennai - 20.
Ph - 044 - 24914226, 044 - 24413230, 044 - 24901910.
email:archmurali@hotmail.com
archaalto1@yahoo.co.in
archmurali1@gmail.com
www.muraliarchitects.blogspot.com

S W E N

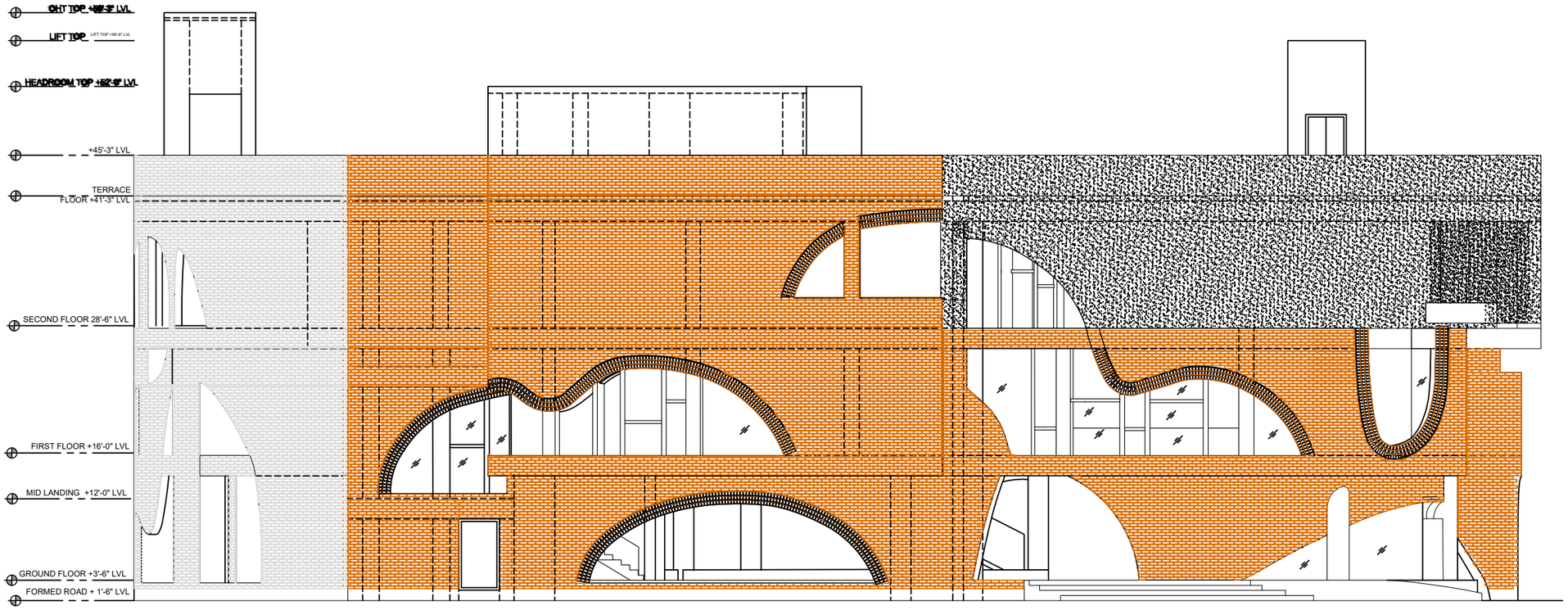

EAST SIDE ELEVATION

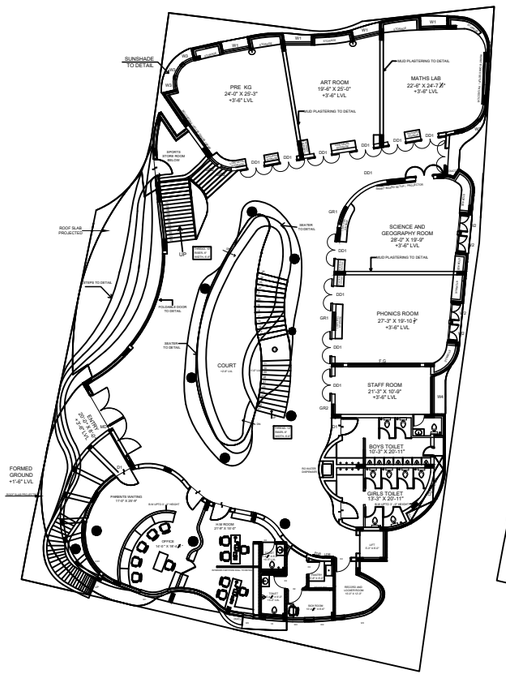

GROUND FLOOR PLAN

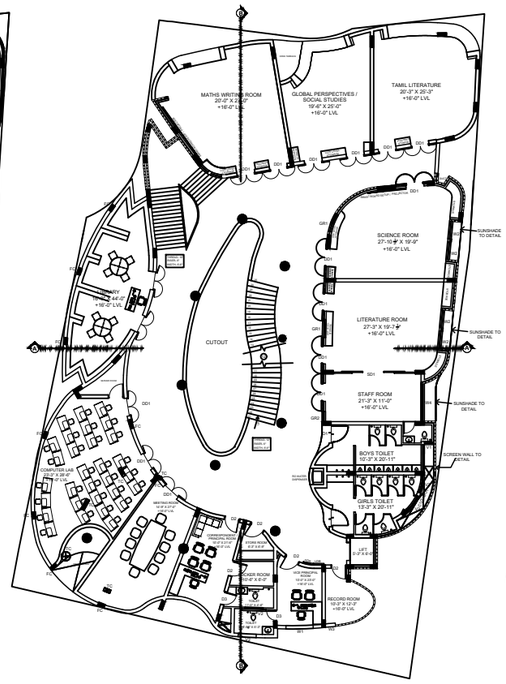

FIRST FLOOR PLAN

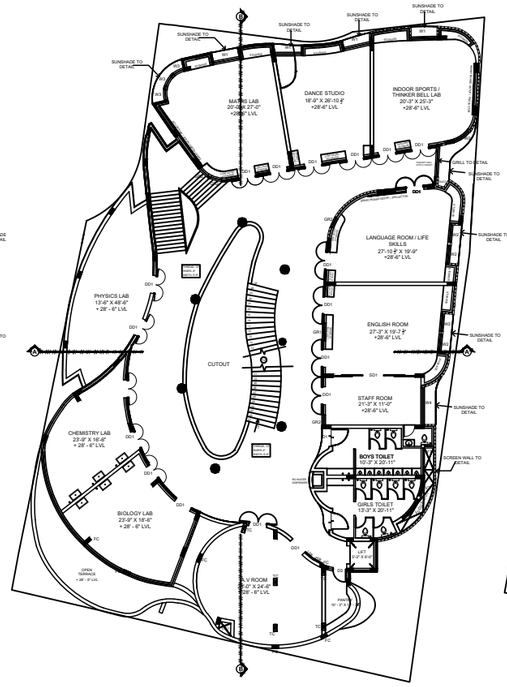

SECOND FLOOR PLAN

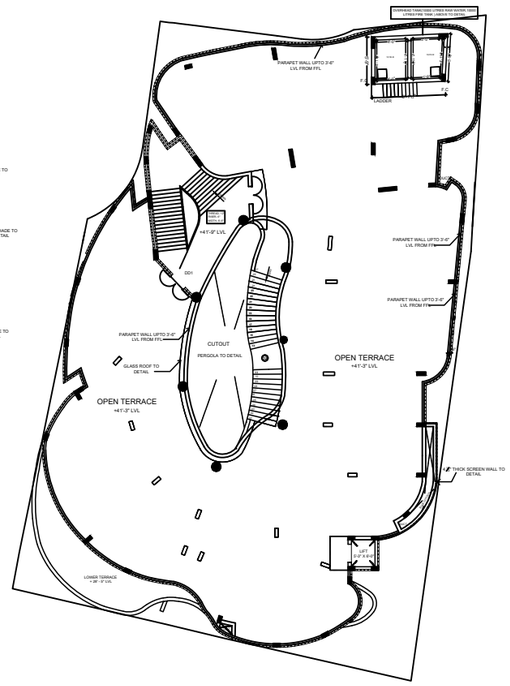

TERRACE FLOOR PLAN

P R O J E C T

PROPOSED HARVEE SCHOOL AT COIMBATORE

D R A W I N G T I T L E

EAST WALL ELEVATION DETAILS

L E G E N D S

EXPOSED BRICK WORK

EXPOSED FLY ASH RICK WORK

CEMENT PLASTER FINISH

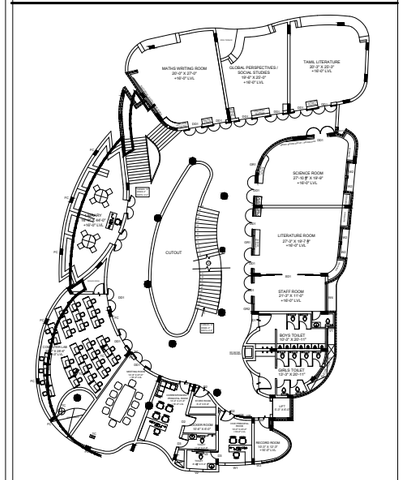

Key Plan

Junior Architect	Ar.Thufail
Senior Architect	Ar.Seethapathi
Chief Architect	Ar.Murali Murugan
DATE	REMARKS
SCALE	

SIGNATURE AND SEAL

A R C H I T E C T

MURALI ARCHITECTS

MURALI M.Arch., (McGill - Canada)

#142, Second Street, Kamaraj Avenue,
Adyar, Chennai - 20.
Ph - 044 - 24914226, 044 - 24413230, 044 - 24901910.
email:archmurali@hotmail.com
archaalto1@yahoo.co.in
archmurali1@gmail.com
www.muraliarchitects.blogspot.com

S W E N

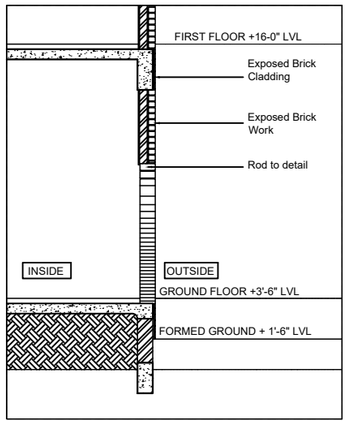

SECTION - A

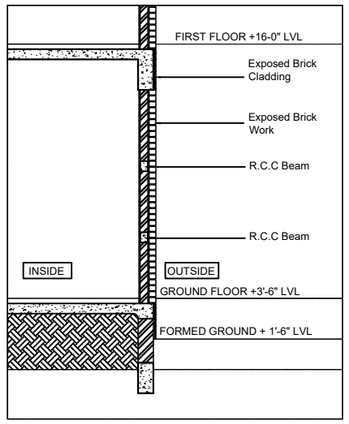

SECTION - B

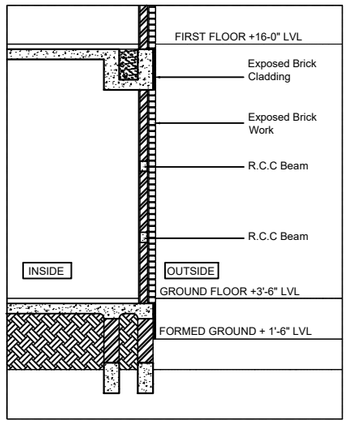

SECTION - C

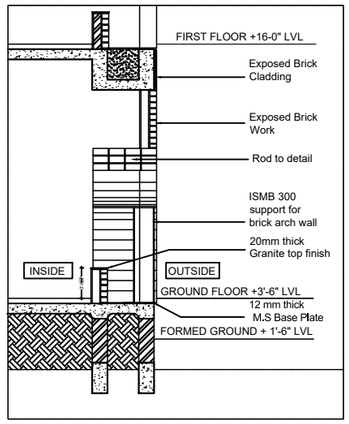

SECTION - D

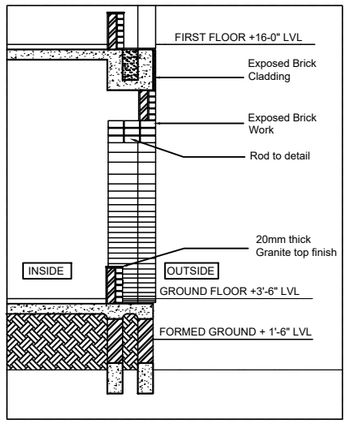

SECTION - E

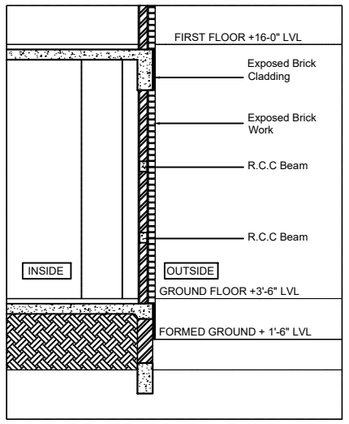

SECTION - F

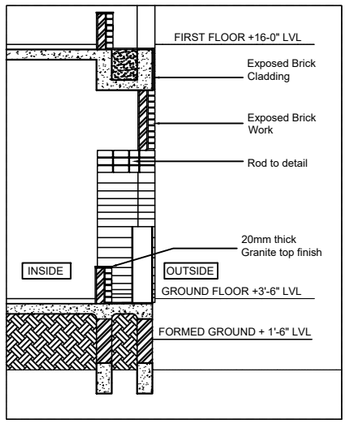

SECTION - G

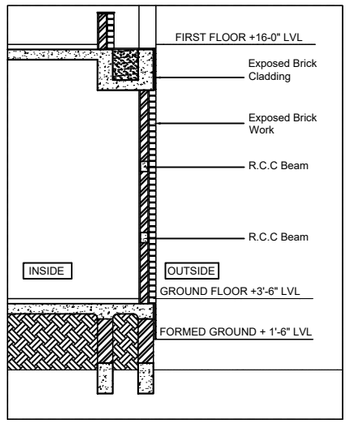

SECTION - H

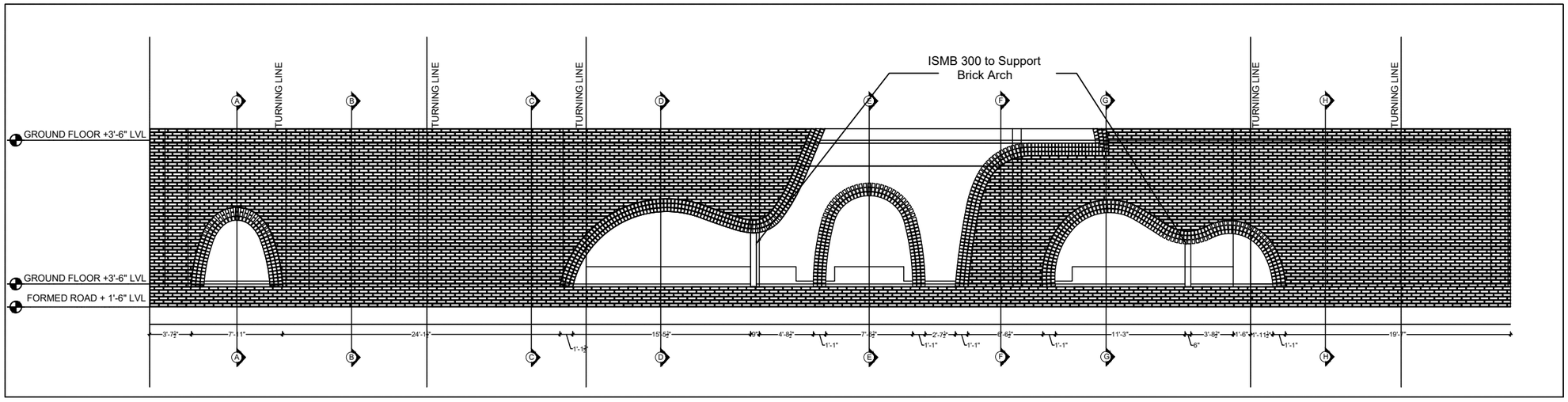

P R O J E C T

PROPOSED HARVEE SCHOOL AT COIMBATORE

D R A W I N G T I T L E

SOUTH SIDE WALL SECTIONS & ELEVATION

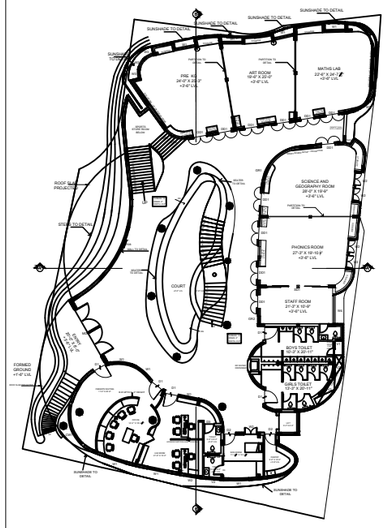

Key Plan

Junior Architect	Ar.Thufail
Senior Architect	Ar.Seethapathi
Chief Architect	Ar.Murali Murugan
DATE	REMARKS
SCALE	

SIGNATURE AND SEAL

A R C H I T E C T

MURALI ARCHITECTS

MURALI M.Arch., (McGill - Canada)

#142, Second Street, Kamaraj Avenue,
Adyar, Chennai - 20.
Ph - 044 - 24914226, 044 - 24413230, 044 - 24901910.
email:archmurali@hotmail.com
archaalto1@yahoo.co.in
archmurali1@gmail.com
www.muraliarchitects.blogspot.com

S W E N

SANTHOSH RESIDENCE - AT PONDICHERRY

The house belongs to a UK based client, who wants to build a house for his parents and his two sisters.
Situated in beautiful land with beach sides of Pondicherry, this habitat offers proper privacy and at the same time proper exposure to the neighborehood. The house offers a central court and exposed bricks that accentuates the look of the court.
A koi pond has been inroduced in the center to bring in aesthtics.
The elevations of the building have beautifully designed camp jaalies and perforated walls.

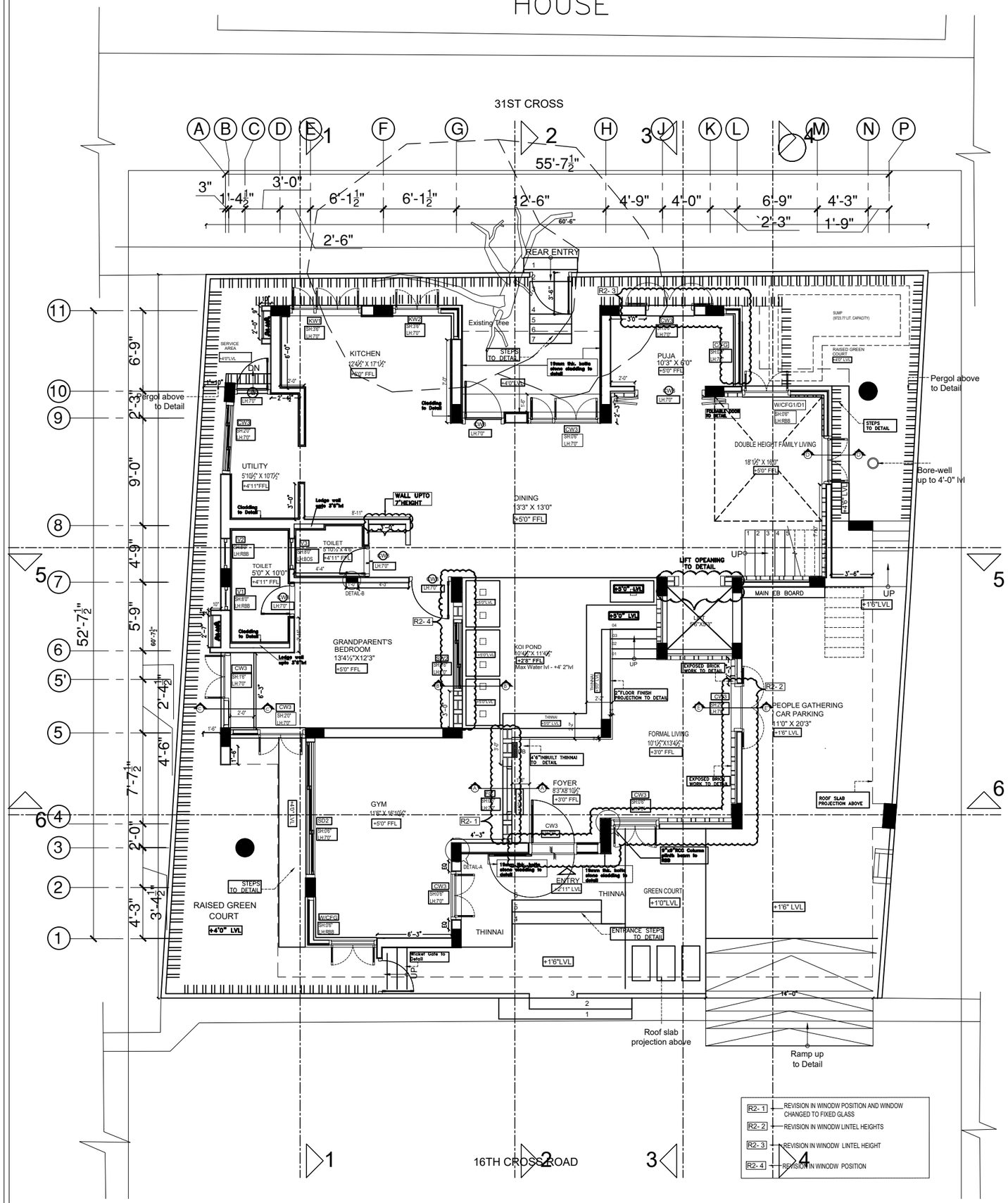

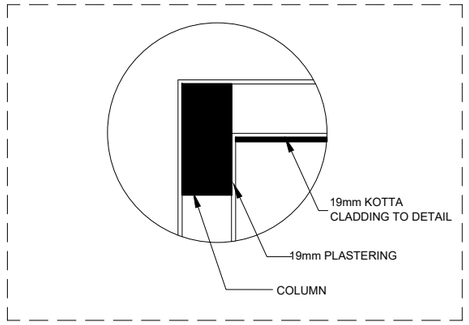

DETAIL-A

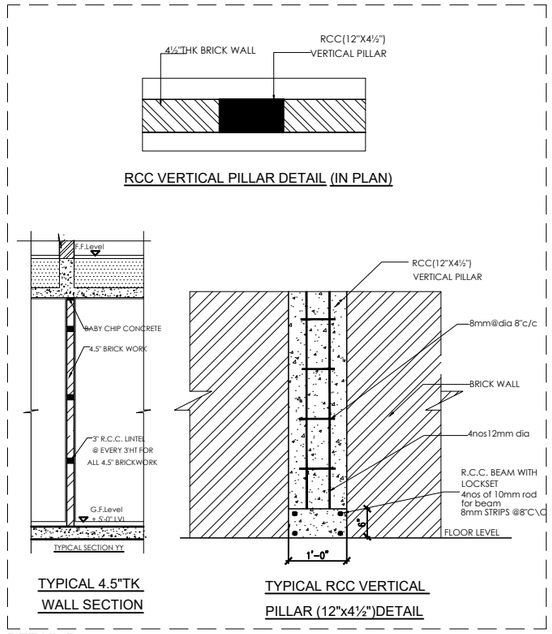

DETAIL-B

Legend:

* SH – SILL HEIGHT
* LH – LINTEL HEIGHT FROM FFL
* RSB – ROOF SLAB BEAM
* LVL – LEVEL
* FFL – FLOOR FINISH LEVEL
* RBB – ROOF BEAM BOTTOM
* BOS – BOTTOM OF SLAB

NOTE :–

– NORMAL BRICK
– EXPOSED BRICK

P R O J E C T

PROPOSED RESIDENCE FOR Ms. SANTOSH AT PONDICHERRY

D R A W I N G T I T L E

GROUND FLOOR PLAN WITH BRICK DETAIL

Junior Architect	Ar.Nanthini
Design Architect	Ar.Vignesh Moorthy
Senior Architect	Ar.Seethapathi
Chief Architect	Ar.Murali Murugan
DATE	REMARKS
SCALE	

SIGNATURE AND SEAL

ARCHITECT

MURALI ARCHITECTS

MURALI M.Arch., (McGill - Canada)

#142, Second Street, Kamaraj Avenue,
Adyar, Chennai - 20.
Ph - 044 - 24914226, 044 - 24413230, 044 - 24901910.
email:archmurali@hotmail.com
archaalto1@yahoo.co.in
archmurali1@gmail.com
www.muraliarchitects.blogspot.com

N W E S

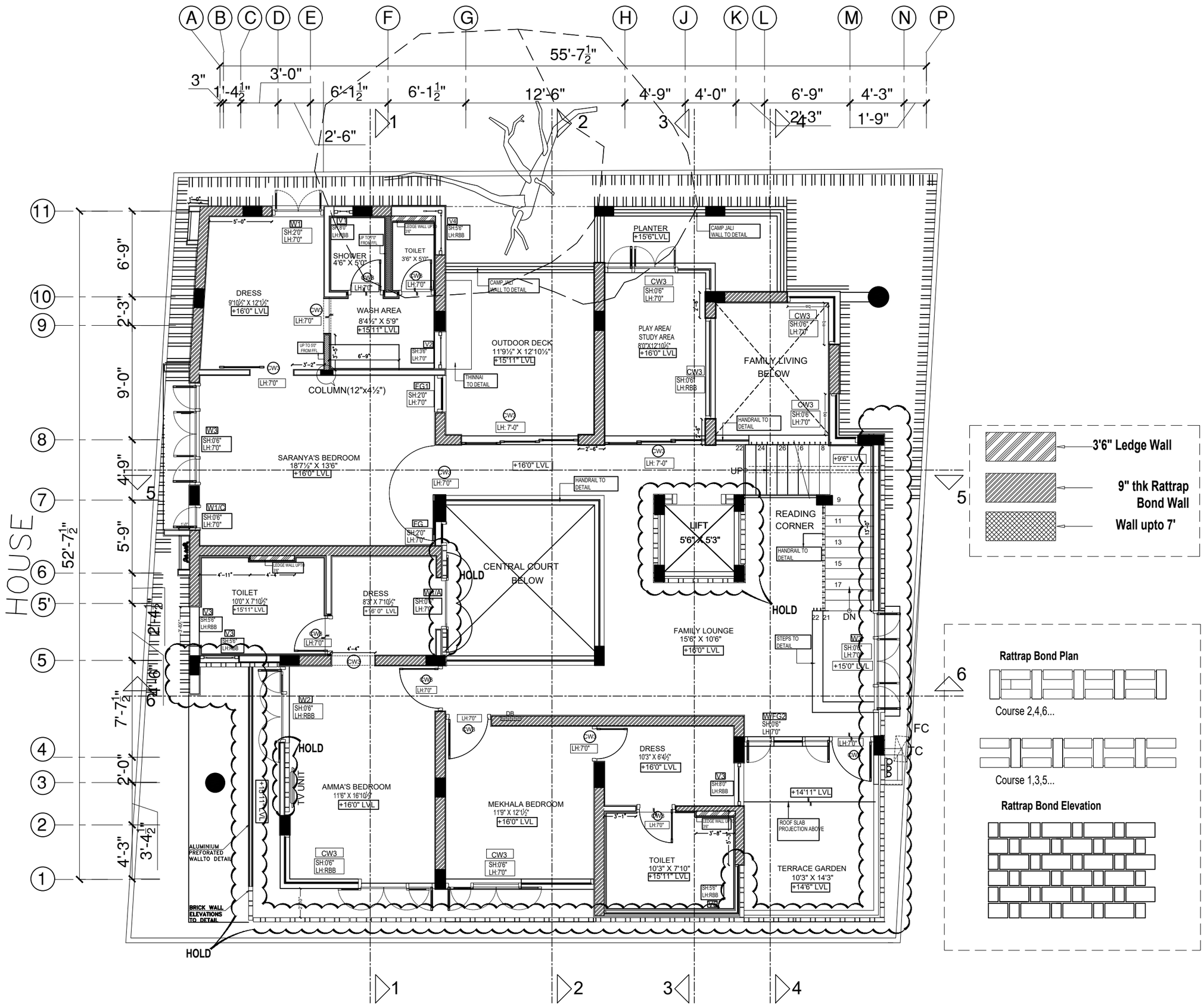

PROJECT

PROPOSED RESIDENCE FOR Ms. SANTOSH
AT PONDICHERRY

DRAWING TITLE

FIRST FLOOR PLAN WITH
BRICK DETAIL

Junior Architect	Ar.Nanthini
Design Architect	Ar.Vignesh Moorthy
Senior Architect	Ar.Seethapathi
Chief Architect	Ar.Murali Murugan
DATE	REMARKS
SCALE	

SIGNATURE AND SEAL

ARCHITECT

MURALI ARCHITECTS

MURALI M.Arch., (McGill - Canada)

#142, Second Street, Kamaraj Avenue,
Adyar, Chennai - 20.
Ph - 044 - 24914226, 044 - 24413230, 044 - 24901910.
email:archmurali@hotmail.com
archaalto1@yahoo.co.in
archmurali1@gmail.com
www.muraliarchitects.blogspot.com

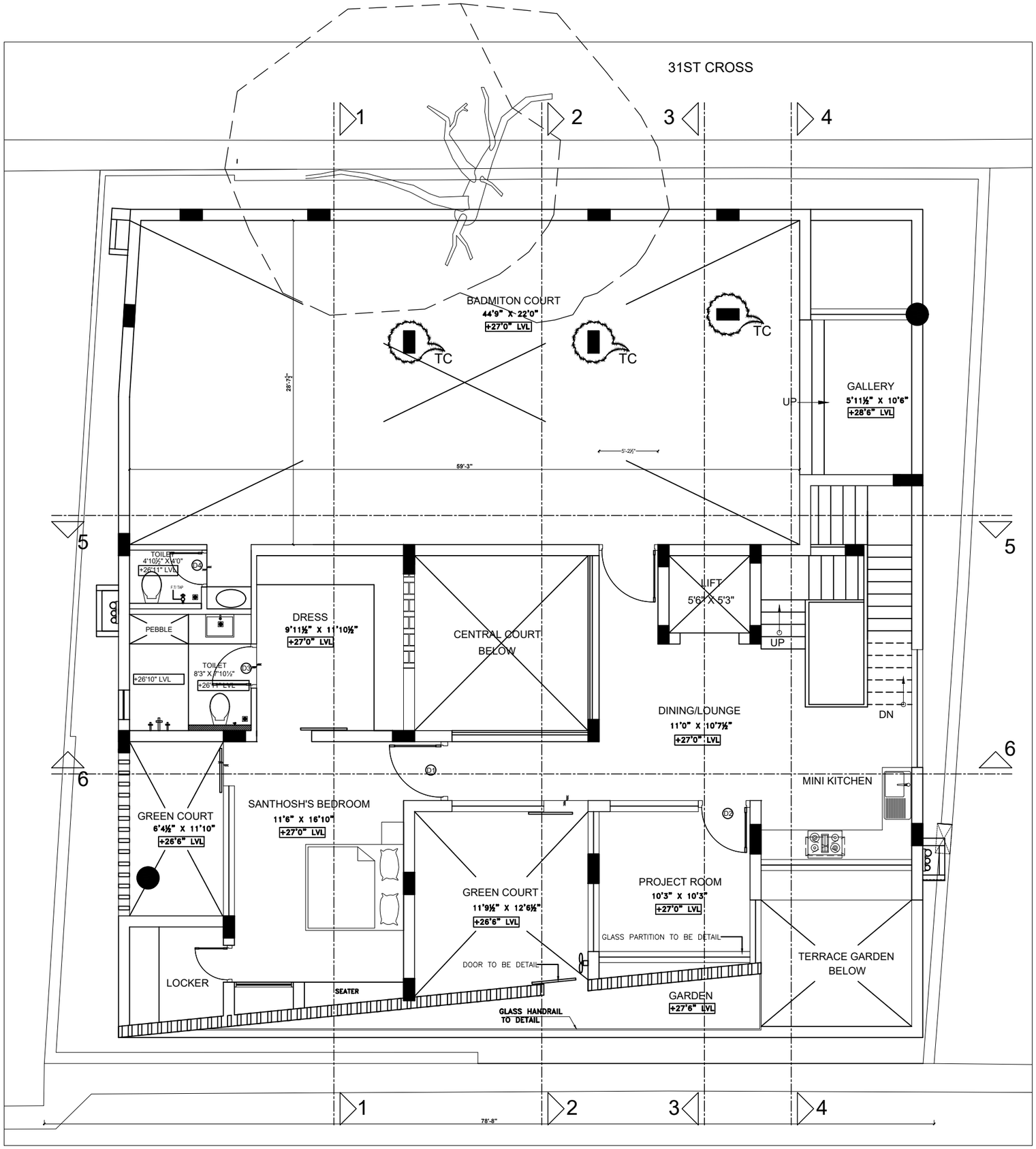

PROJECT
PROPOSED RESIDENCE FOR Ms. SANTOSH AT PONDICHERRY
DRAWING TITLE
SECOND FLOOR PLAN

Junior Architect	Ar.Nanthini
Design Architect	Ar.Vignesh Moorthy
Senior Architect	Ar.Seethapathi
Chief Architect	Ar.Murali Murugan
DATE	REMARKS
SCALE	
SIGNATURE AND SEAL	

ARCHITECT

MURALI ARCHITECTS

MURALI M.Arch., (McGill - Canada)

#142, Second Street, Kamaraj Avenue,
Adyar, Chennai - 20.
Ph - 044 - 24914226, 044 - 24413230, 044 - 24901910.
email:archmurali@hotmail.com
archaalto1@yahoo.co.in
archmurali1@gmail.com
www.muraliarchitects.blogspot.com

N
W E
S

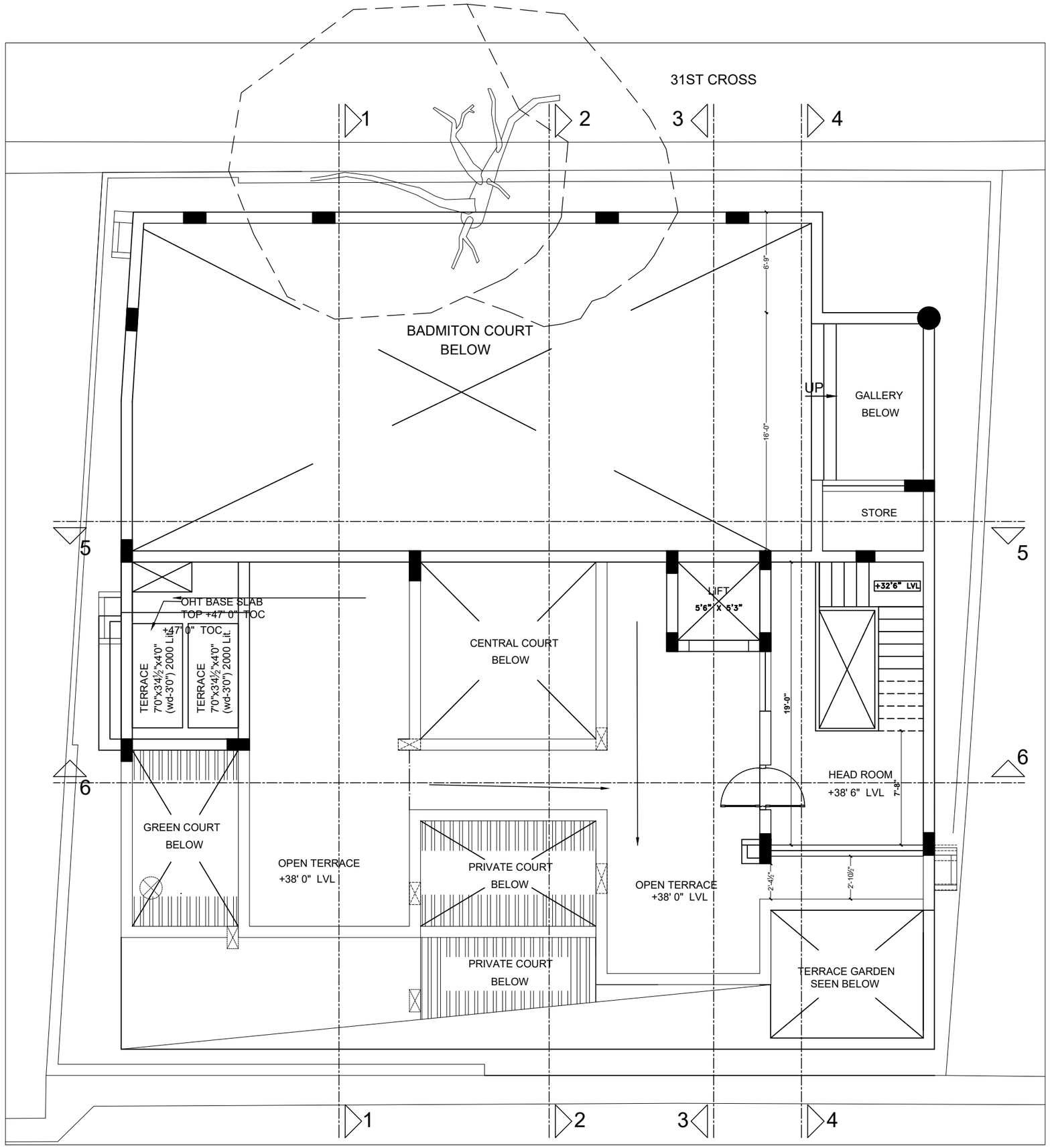

PROJECT
PROPOSED RESIDENCE FOR Ms. SANTOSH AT PONDICHERRY
DRAWING TITLE
TERRACE FLOOR PLAN

Junior Architect	Ar.Nanthini
Design Architect	Ar.Vignesh Moorthy
Senior Architect	Ar.Seethapathi
Chief Architect	Ar.Murali Murugan
DATE	REMARKS
SCALE	
SIGNATURE AND SEAL	

ARCHITECT

MURALI ARCHITECTS

MURALI M.Arch., (McGill - Canada)

#142, Second Street, Kamaraj Avenue,
Adyar, Chennai - 20.
Ph - 044 - 24914226, 044 - 24413230, 044 - 24901910.
email:archmurali@hotmail.com
archaalto1@yahoo.co.in
archmurali1@gmail.com
www.muraliarchitects.blogspot.com

N
W E
S

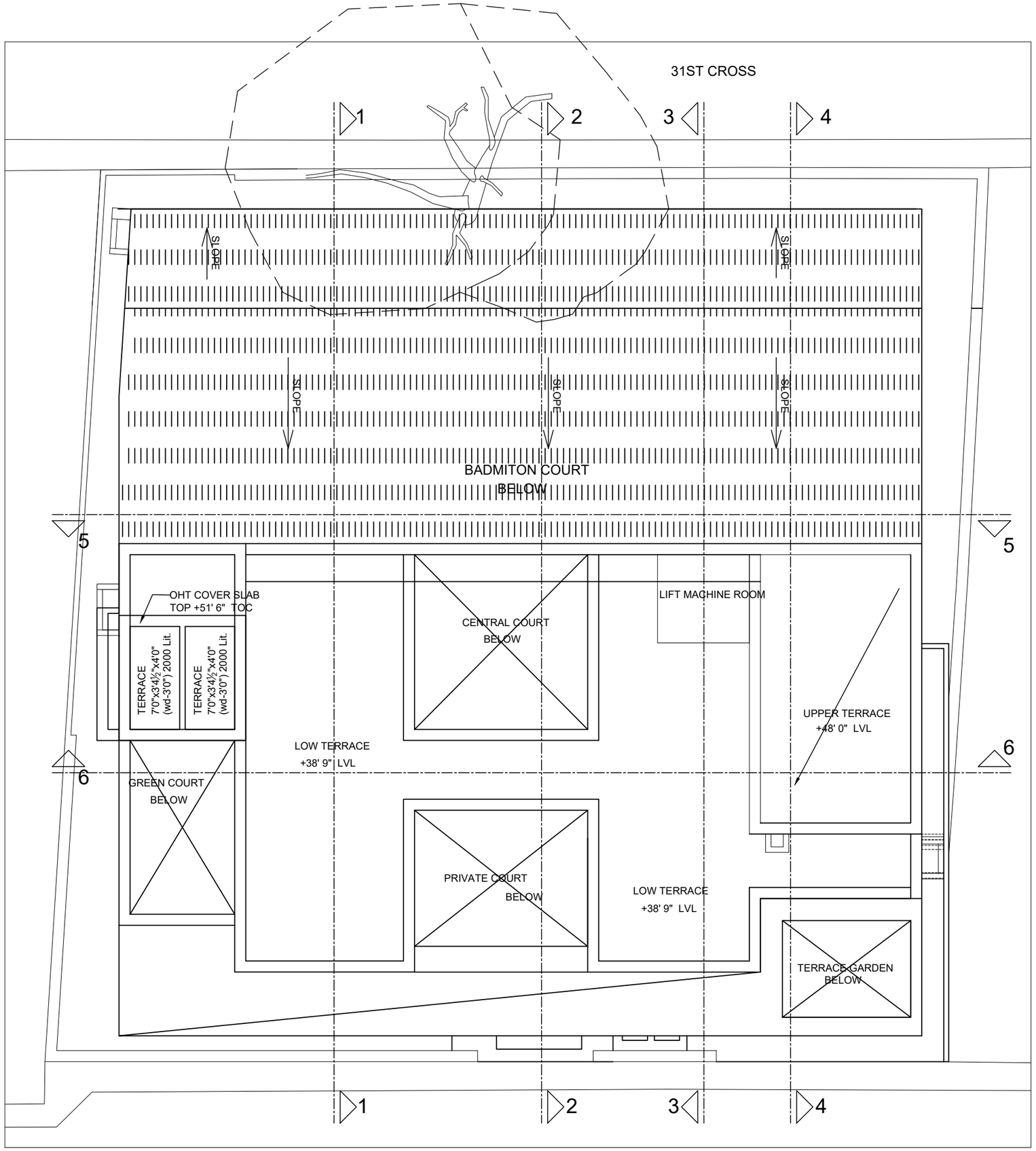

P R O J E C T

PROPOSED RESIDENCE FOR Ms. SANTOSH
AT PONDICHERRY

D R A W I N G T I T L E

UPPER TERRACE FLOOR PLAN

Junior Architect	Ar.Nanthini
Design Architect	Ar.Vignesh Moorthy
Senior Architect	Ar.Seethapathi
Chief Architect	Ar.Murali Murugan
DATE	REMARKS
SCALE	

SIGNATURE AND SEAL

A R C H I T E C T

MURALI ARCHITECTS
MURALI M.Arch., (McGill - Canada)
#142, Second Street, Kamaraj Avenue,
Adyar, Chennai - 20.
Ph - 044 - 24914226, 044 - 24413230, 044 - 24901910.
email:archmurali@hotmail.com
archaalto1@yahoo.co.in
archmurali1@gmail.com
www.muraliarchitects.blogspot.com

N
W
E
S

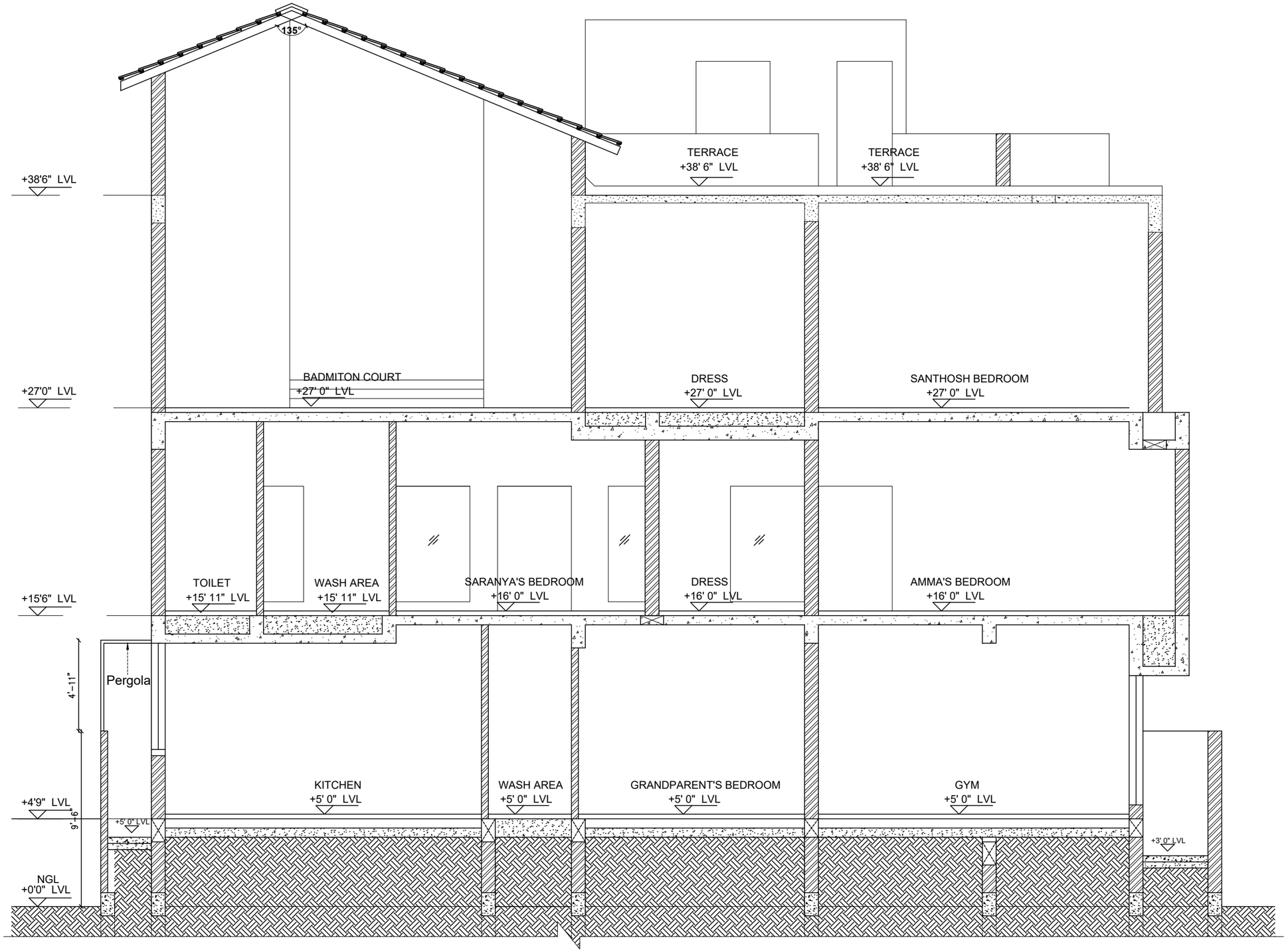

Section-11

P R O J E C T

PROPOSED RESIDENCE FOR Ms. SANTOSH AT PONDICHERRY

D R A W I N G T I T L E

SECTIONAL DRAWINGS

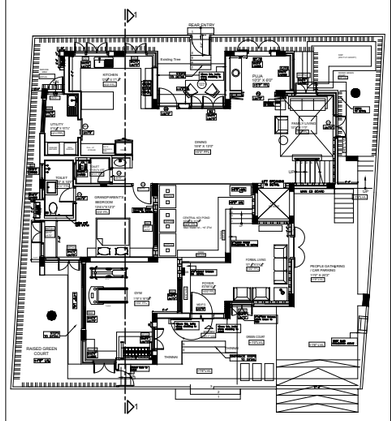

KEY PLAN

Junior Architect	Ar.Nanthini
Design Architect	Ar.Vignesh Moorthy
Senior Architect	Ar.Seethapathi
Chief Architect	Ar.Murali Murugan
DATE	REMARKS
SCALE	

SIGNATURE AND SEAL

A R C H I T E C T

MURALI ARCHITECTS

MURALI M.Arch., (McGill - Canada)

#142, Second Street, Kamaraj Avenue,
Adyar, Chennai - 20.
Ph - 044 - 24914226, 044 - 24413230, 044 - 24901910.
email:archmurali@hotmail.com
archaalto1@yahoo.co.in
archmurali1@gmail.com
www.muraliarchitects.blogspot.com

N
W E
S

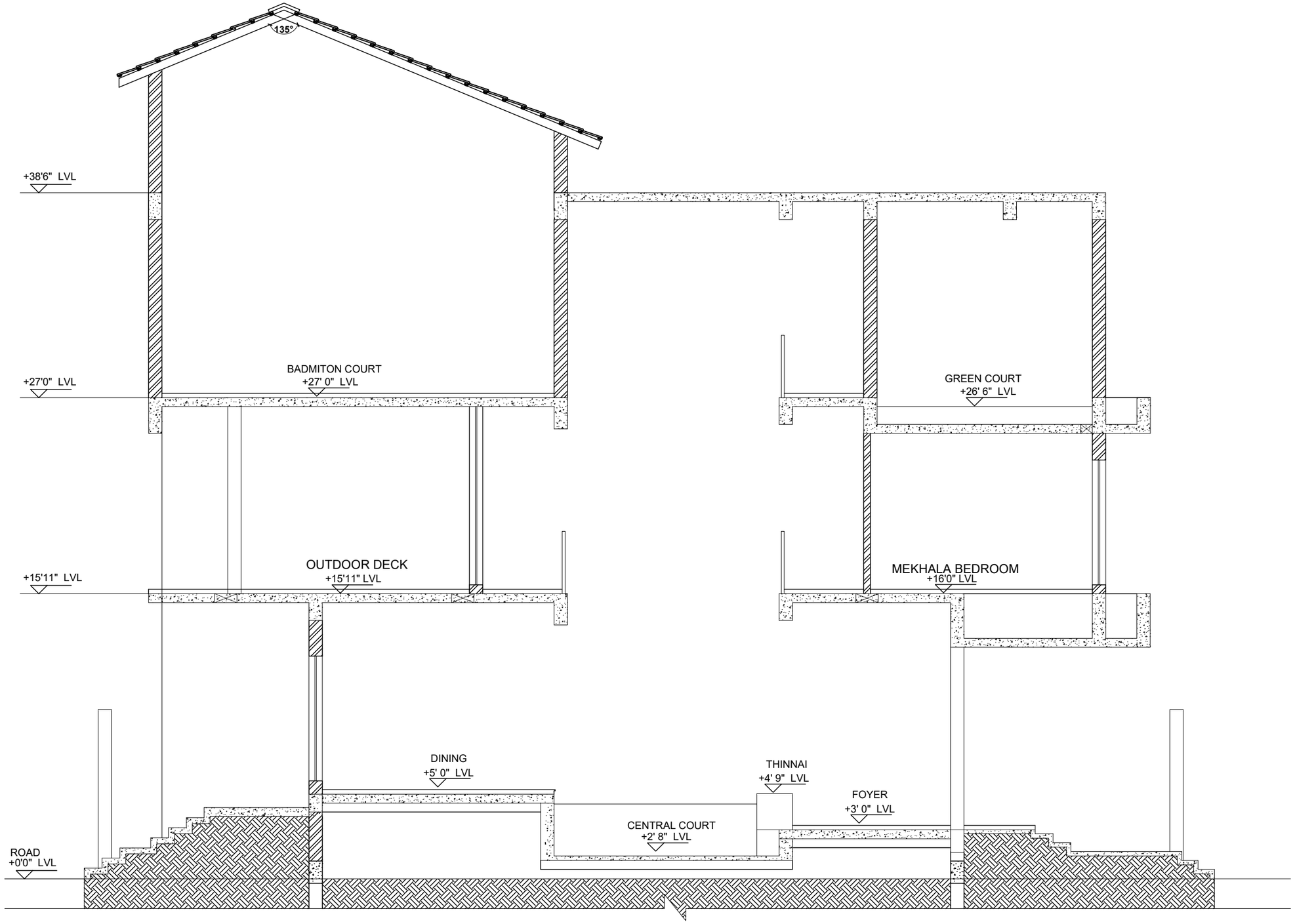

Section-22

P R O J E C T

PROPOSED RESIDENCE FOR Ms. SANTOSH
AT PONDICHERRY

D R A W I N G T I T L E

SECTIONAL DRAWINGS

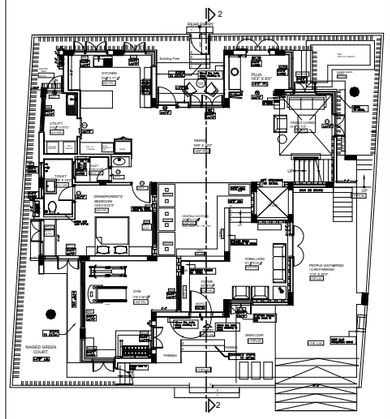

KEY PLAN

Junior Architect	Ar.Nanthini
Design Architect	Ar.Vignesh Moorthy
Senior Architect	Ar.Seethapathi
Chief Architect	Ar.Murali Murugan
DATE	REMARKS
SCALE	

SIGNATURE AND SEAL

A R C H I T E C T

MURALI ARCHITECTS
MURALI M.Arch., (McGill - Canada)
#142, Second Street, Kamaraj Avenue,
Adyar, Chennai - 20.
Ph - 044 - 24914226, 044 - 24413230, 044 - 24901910.
email:archmurali@hotmail.com
archaalto1@yahoo.co.in
archmurali1@gmail.com
www.muraliarchitects.blogspot.com

N
W E
S

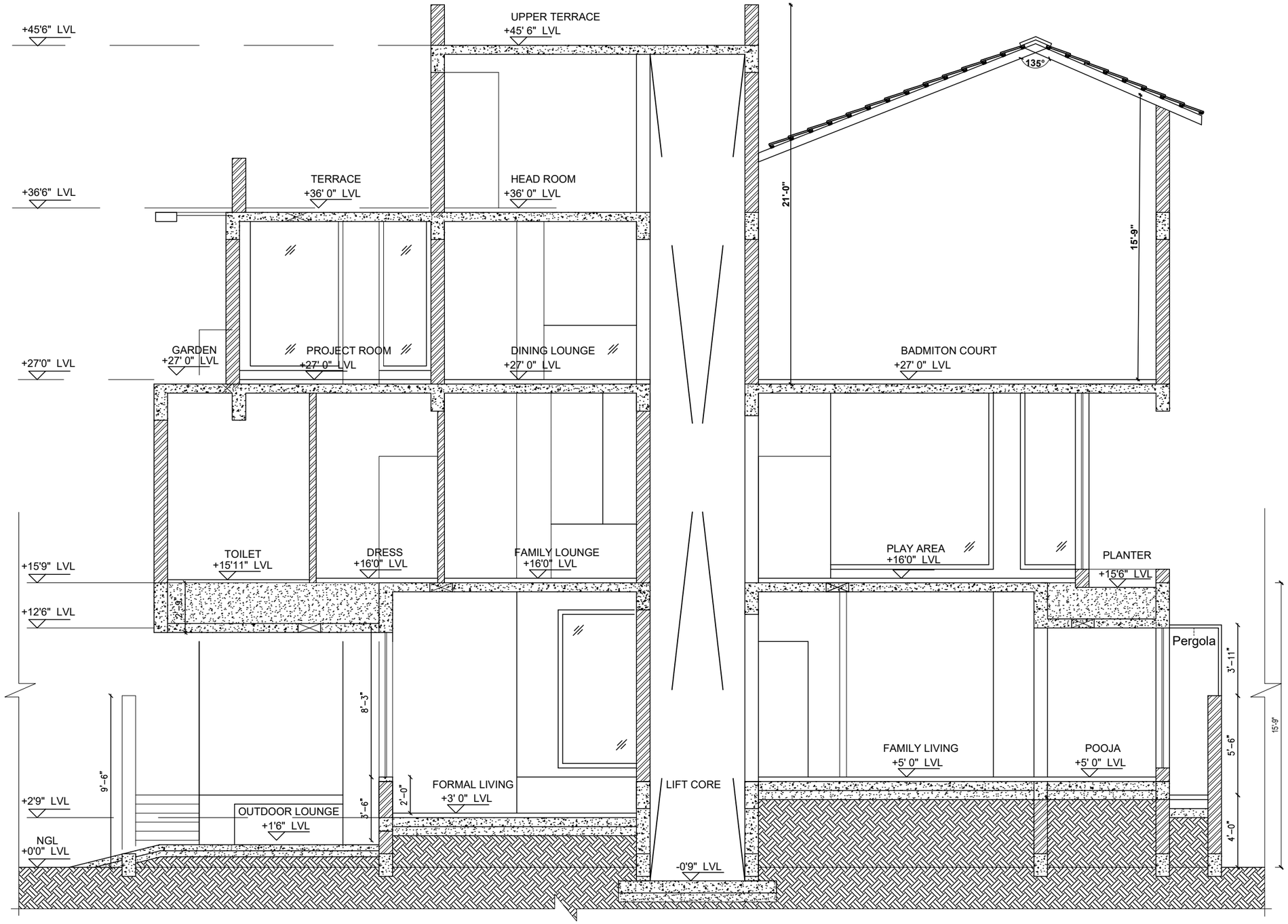

Section-33

P R O J E C T

PROPOSED RESIDENCE FOR Ms. SANTOSH AT PONDICHERRY

D R A W I N G T I T L E

SECTIONAL DRAWINGS

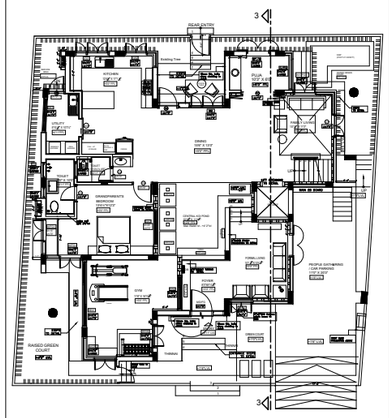

KEY PLAN

Junior Architect	Ar.Nanthini
Design Architect	Ar.Vignesh Moorthy
Senior Architect	Ar.Seethapathi
Chief Architect	Ar.Murali Murugan
DATE	REMARKS
SCALE	
SIGNATURE AND SEAL	

A R C H I T E C T

MURALI ARCHITECTS

MURALI M.Arch., (McGill - Canada)

#142, Second Street, Kamaraj Avenue,
Adyar, Chennai - 20.
Ph - 044 - 24914226, 044 - 24413230, 044 - 24901910.
email:archmurali@hotmail.com
archaalto1@yahoo.co.in
archmurali1@gmail.com
www.muraliarchitects.blogspot.com

N
W E
S

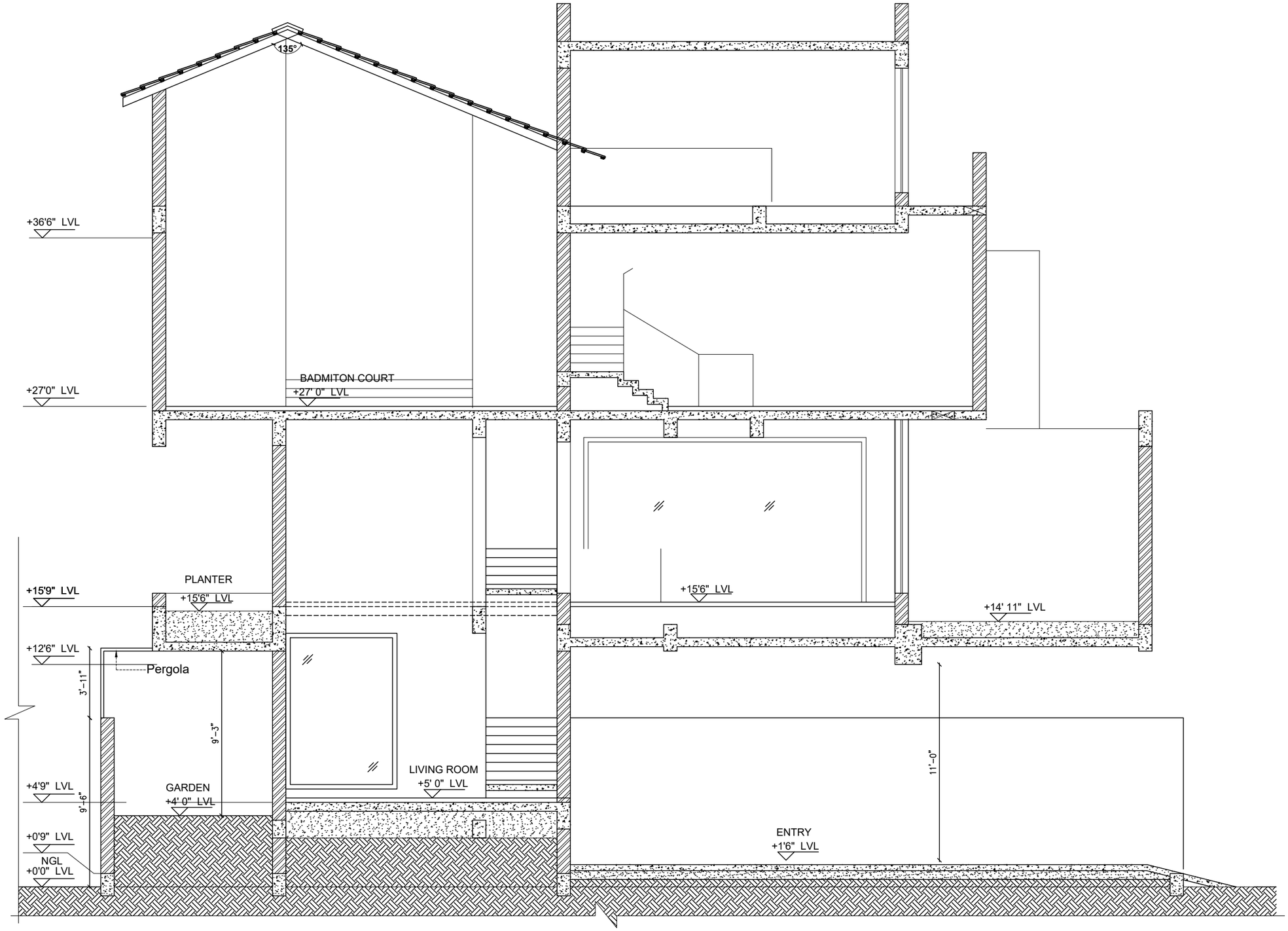

Section-44

P R O J E C T

PROPOSED RESIDENCE FOR Ms. SANTOSH
AT PONDICHERRY

D R A W I N G T I T L E

SECTIONAL DRAWINGS

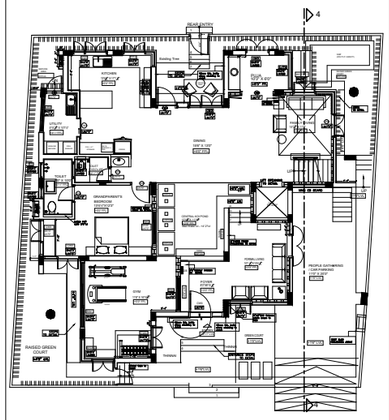

KEY PLAN

Junior Architect	Ar.Nanthini
Design Architect	Ar.Vignesh Moorthy
Senior Architect	Ar.Seethapathi
Chief Architect	Ar.Murali Murugan
DATE	REMARKS
SCALE	

SIGNATURE AND SEAL

A R C H I T E C T

MURALI ARCHITECTS

MURALI M.Arch., (McGill - Canada)

#142, Second Street, Kamaraj Avenue,
Adyar, Chennai - 20.
Ph - 044 - 24914226, 044 - 24413230, 044 - 24901910.
email:archmurali@hotmail.com
archaalto1@yahoo.co.in
archmurali1@gmail.com
www.muraliarchitects.blogspot.com

N
W E
S

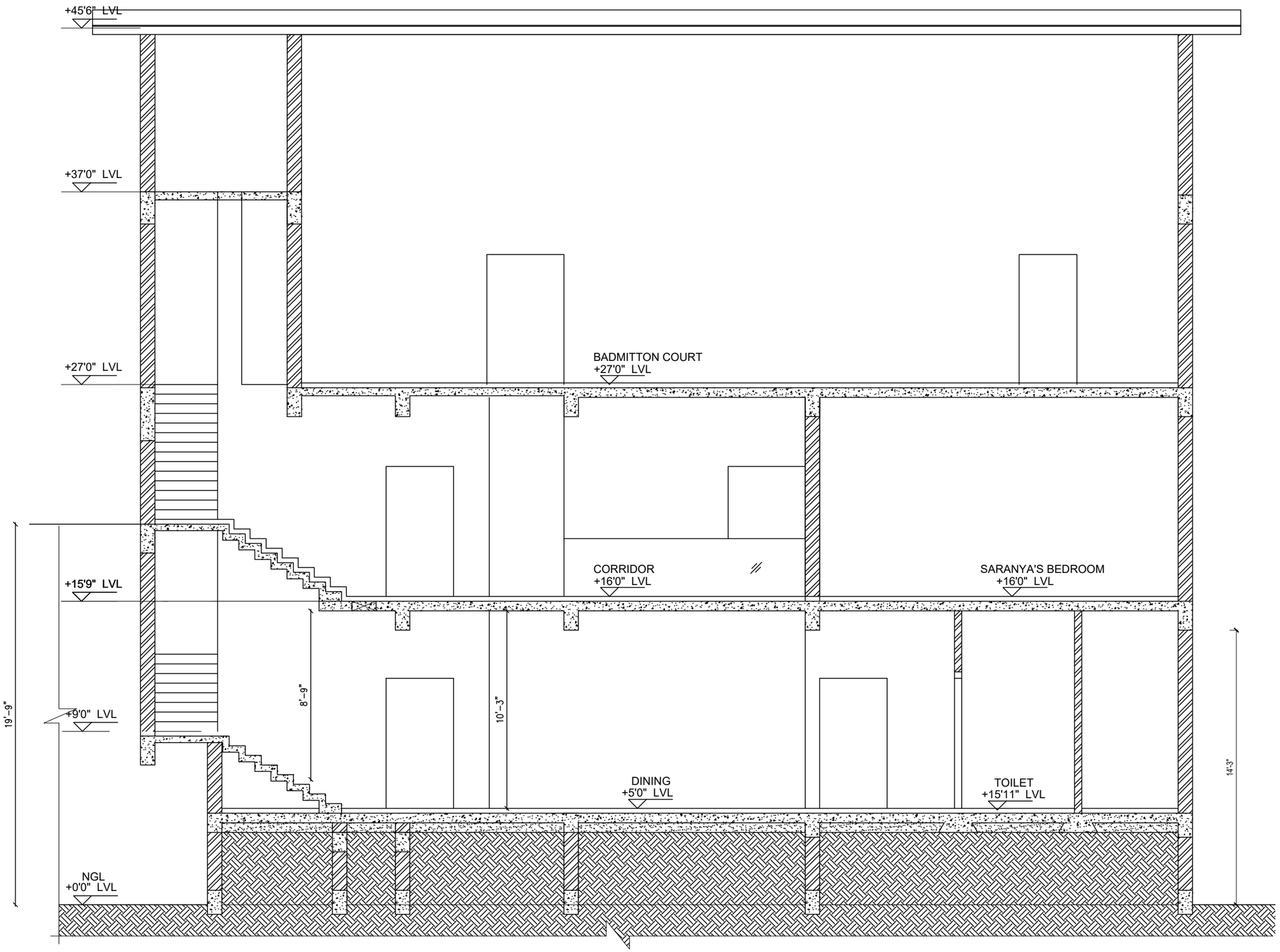

Section-55

P R O J E C T

PROPOSED RESIDENCE FOR Ms. SANTOSH AT PONDICHERRY

D R A W I N G T I T L E

SECTIONAL DRAWINGS

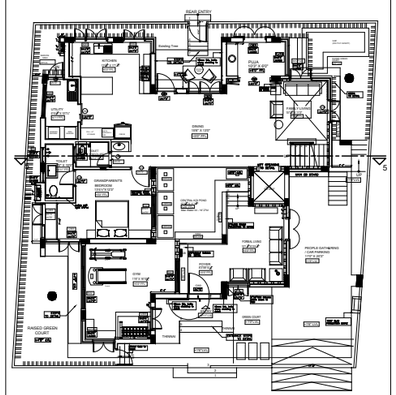

KEY PLAN

Junior Architect	Ar.Nanthini
Design Architect	Ar.Vignesh Moorthy
Senior Architect	Ar.Seethapathi
Chief Architect	Ar.Murali Murugan
DATE	REMARKS
SCALE	

SIGNATURE AND SEAL

A R C H I T E C T

MURALI ARCHITECTS

MURALI M.Arch., (McGill - Canada)

#142, Second Street, Kamaraj Avenue,
Adyar, Chennai - 20.
Ph - 044 - 24914226, 044 - 24413230, 044 - 24901910.
email:archmurali@hotmail.com
archaalto1@yahoo.co.in
archmurali1@gmail.com
www.muraliarchitects.blogspot.com

N
W E
S

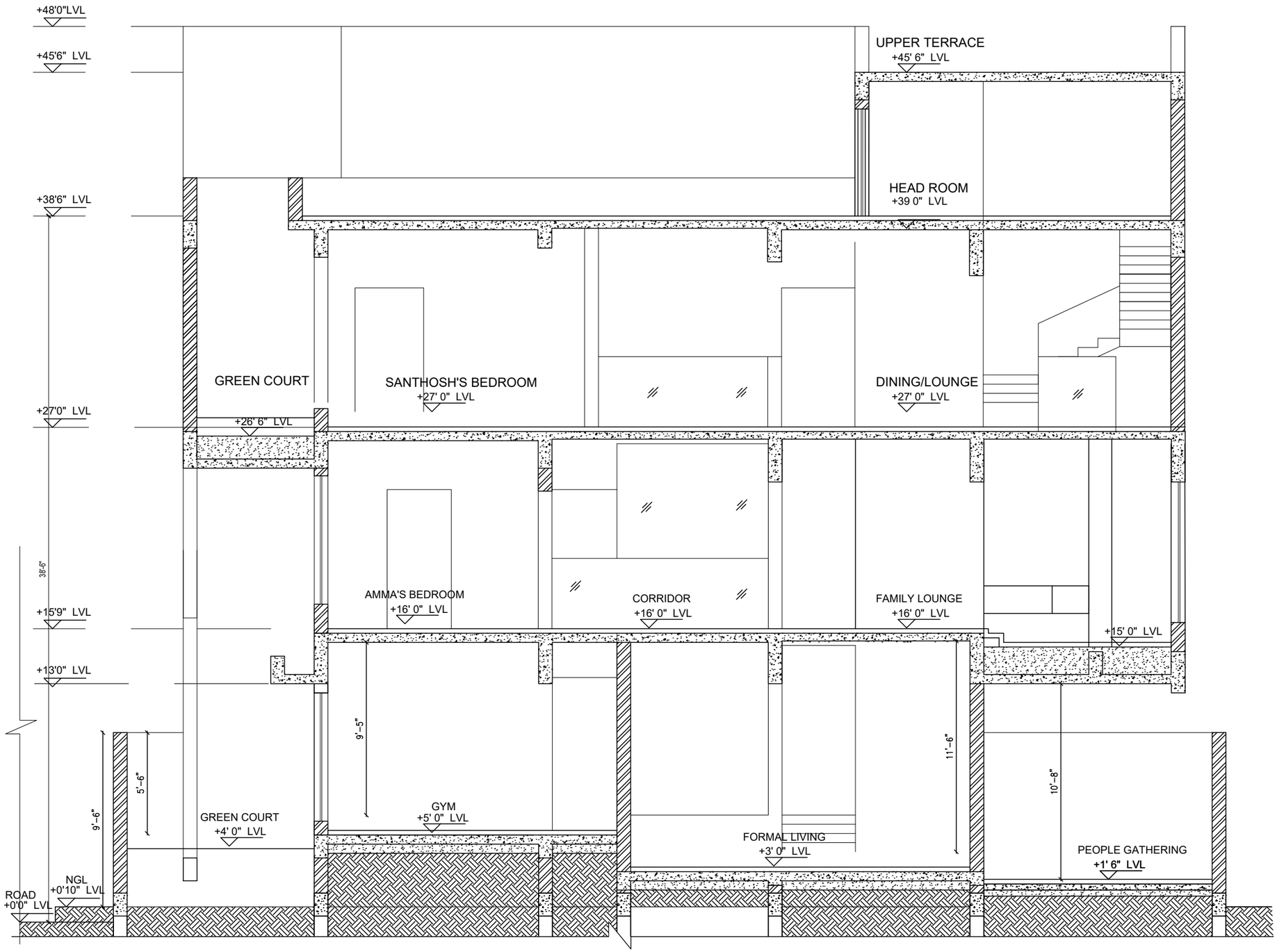

Section-66

P R O J E C T

PROPOSED RESIDENCE FOR Ms. SANTOSH AT PONDICHERRY

D R A W I N G T I T L E

SECTIONAL DRAWINGS

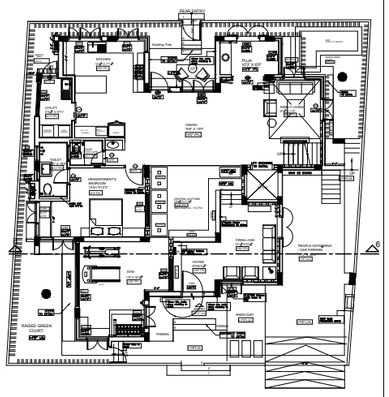

KEY PLAN

Junior Architect	Ar.Nanthini
Design Architect	Ar.Vignesh Moorthy
Senior Architect	Ar.Seethapathi
Chief Architect	Ar.Murali Murugan
DATE	REMARKS
SCALE	

SIGNATURE AND SEAL

A R C H I T E C T

MURALI ARCHITECTS

MURALI M.Arch., (McGill - Canada)

#142, Second Street, Kamaraj Avenue,
Adyar, Chennai - 20.
Ph - 044 - 24914226, 044 - 24413230, 044 - 24901910.
email:archmurali@hotmail.com
archaalto1@yahoo.co.in
archmurali1@gmail.com
www.muraliarchitects.blogspot.com

N
W E
S

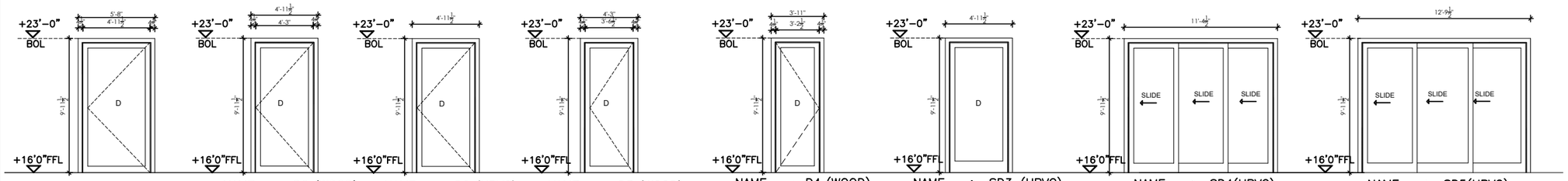

NAME : D1 (WOOD)
SIZE : 4'0"x7'0"
LOCATION : Saranya's Bedroom
NO'S : 1 NO

NAME : D2 (WOOD)
SIZE : 3'6"x7'0"
LOCATION : Amma's Bedroom
NO'S : 2 NO

NAME : D2 (UPVC)
SIZE : 3'6"x7'0"
LOCATION : Play Area
NO'S : 1NO

NAME : D3 (WOOD)
SIZE : 3'0"x7'0"
LOCATION : Amma's Bedroom Toilet
NO'S : 2 NO

NAME : D4 (WOOD)
SIZE : 2'9"x7'0"
LOCATION : Wash Area/ Toilet
NO'S : 3 NO

NAME : SD3 (UPVC)
SIZE : 3'6"x7'0"
LOCATION : Saranya's Bedroom
NO'S : 1NO

NAME : SD4(UPVC)
SIZE : 8'0"x7'0"
LOCATION : PLAYAREA
NO'S : 1NO

NAME : SD5(UPVC)
SIZE : 9'0"x7'0"
LOCATION : PLAYAREA
NO'S : 1NO

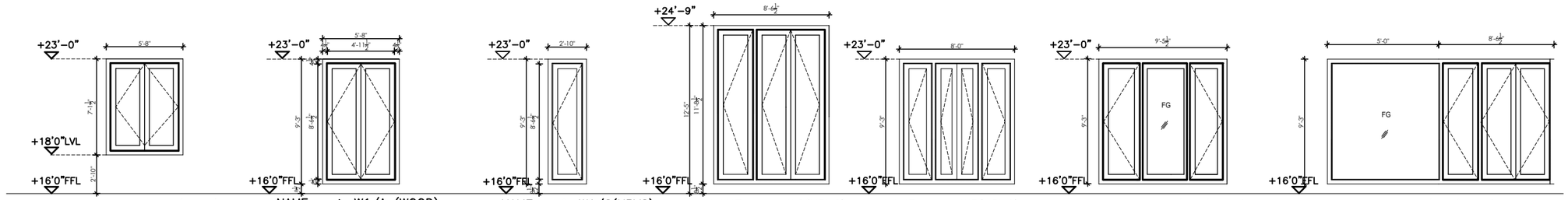

NAME : W1 (UPVC)
SIZE : 4'0"x5'0"
LOCATION : Saranya's Bedroom Dress
NO'S 1NO

NAME : W1/A (WOOD)
SIZE : 4'0"x6'6"
LOCATION : Amma's Bedroom
NO'S : 1NO

NAME : W1/C(UPVC)
SIZE : 2'0"x6'6"
LOCATION : Saranya's Bedroom
NO'S : 1NO

NAME : W2(UPVC)
SIZE : 6'0"x8'3"
LOCATION : Amma's Bedroom
NO'S : 1NO

NAME : W3(UPVC)
SIZE : 8'0"x6'6"
LOCATION : FAMILYLOUNGE
NO'S : 2NO

NAME : W/FG2(UPVC)
SIZE : (6'0"x6'6")+(5'9½"x6'6")
LOCATION : Terrace Garden
NO'S : 1NO

NAME : W/FG4(UPVC)
SIZE : (6'0"x6'6")+(5'9½"x6'6")
LOCATION : Mekhala Bedroom
NO'S : 1NO

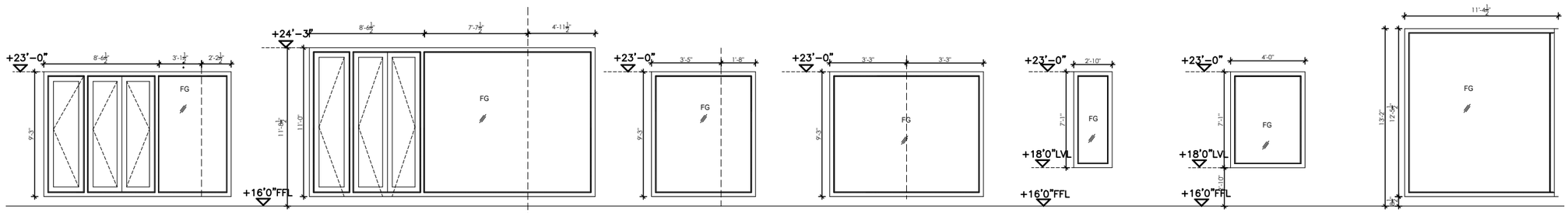

NAME : W/CFG2(UPVC)
SIZE (6'0"X6'6")+(2'3"X6'6")+ (1'6"X6'6")
LOCATION : Playarea /Study
NO'S : 1NO

NAME : W/CFG3
SIZE : (6'0"X7'9")+(5'4½"X7'9")+ (3'6"x6'6")
LOCATION : AMMA'S BEDROOM
NO'S : 1NO

NAME : C/FG1
SIZE :(3'5"x6'6")+ (1'8"x6'6")
LOCATION : Family living (Below)
NO'S : 1NO

NAME : C/FG2
SIZE : (3'3"x6'6")+ (3'3"x6'6")
LOCATION : Family living (Below)
NO'S : 1NO

NAME : FG
SIZE :(2'0"x5'0")
LOCATION : Saranya's Bedroom near central court
NO'S : 1NO

NAME : FG1
SIZE :4'0"x5'0"
LOCATION : Saranya's Bedroom
NO'S : 1NO

NAME : FG2
SIZE : (8'0"x8'9")
LOCATION : Playarea / Study
NO'S : 1NO

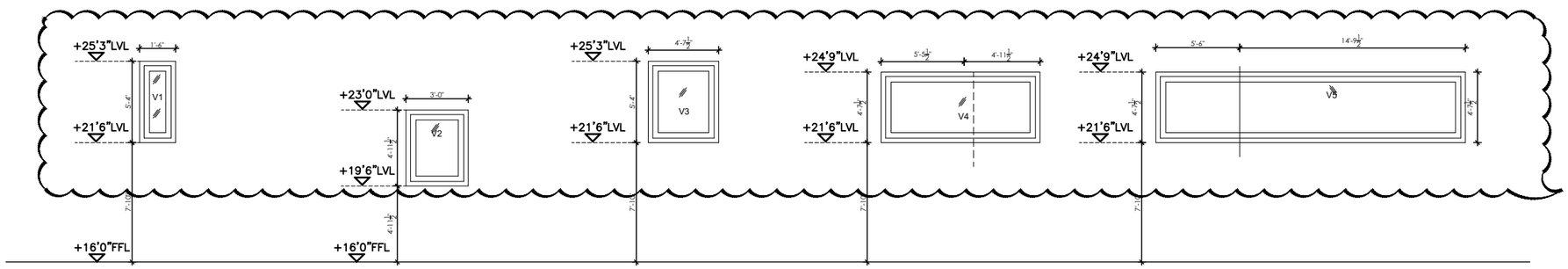

NAME : Ventilator (UPVC)
SIZE : (1'8"x RBB)
LOCATION : SARANYA'S BEDROOM SHOWER
NO'S : 1NO

NAME : Ventilator (UPVC)
SIZE : (2'10½"x RBB)
LOCATION : AMMA'S BEDROOM TOILET
NO'S : 1NO

NAME : Ventilator (UPVC)
SIZE : (3'3"x RBB)
LOCATION : MEKHALA BEDROOM DRESS
NO'S : 2NO

NAME : Ventilator (UPVC)
SIZE : (3'10"x3'-3")+ (3'6"x3'-3")
LOCATION : SARANYA'SBEDROOM TOILET
NO'S : 1NO

NAME : Ventilator (UPVC)
SIZE : (10'5"x3'-3")+ (3'10½"x3'-3")
LOCATION : MEKHALABEDROOM TOILET
NO'S : 1NO

P R O J E C T

PROPOSED RESIDENCE FOR Ms. SANTOSH AT PONDICHERRY

D R A W I N G T I T L E

FIRST FLOOR JOINERY DETAIL

SCHEDULE OF JOINERY - FIRST FLOOR

TYPE	DESCRIPTION	TYPE	NO.
D1	Door	(4'-0"X7'-0")	1Nos
D2	Door	(3'-6"X7'-0")	3Nos
D3	Door	(3'-0"X7'-0")	2Nos
D4	Door	(2'-9"X7'-0")	3Nos
SD3	Sliding Door	(3'-6"X7'-0")	1No
SD4	Sliding Door	(8'-0"X7'-0")	1No
SD5	Sliding Door	(9'-0"X7'-0")	1No
W1	Window	(4'-0"X5'-0")	1No
W1/A	Window	(4'-0"X6'-6")	1No
W1/C	Window	(2'-0"X6'-6")	1No
W2	Window	(6'-0"XRBB)	1No
W3	Window	(8'-0"X6'-6")	2Nos
W/FG2	Window Cum fixed glass	(2'-0"XRBB)+ (3'-9"XRBB)+ (2'-0"XRBB)+	1No
W/FG4	Window Cum fixed glass	(6'-0"X6'-6")+ (5'-9"X6'-6")	1No
W/CFG2	Window Cum fixed glass	(6'-0"X6'6")+ (2'-2½"X6'6")+ (1'-6½"X6'6")	1No
W/CFG3	Window Cum fixed glass	(6'-0"XRBB)+ (5'-4½"XRBB)+ (3'-6"xRBB)	1No
C/FG1	Corner Fixed glass	(3'-5"x6'-6")+ (1'-8"x6'-6")	1No
C/FG2	Corner Fixed glass	(3'-3"x6'-6")+ (3'-3"x6'-6")	1No
FG	Fixed glass	(2'-0"x5-'0")	1No
FG1	Fixed glass	(3'-0"x5'-0")	1No
FG2	Fixed glass	(8'-0"xRBB)	1No
V1	Ventilator	(1'-6"xRBB)	1No
V2	Ventilator	(2'-10½"x3'-6")	1No
V3	Ventilator	(3'-3"xRBB)	1No
V4	Ventilator	(3'-10"xRBB)+ (3'-6"xRBB)	1No
V5	Ventilator	(10'-5"xRBB)+ (3'10½"xRBB)	1No
OP1	Opening	3'-6"x7'-0"	1No
OP2	Opening	3'-0"x7'-0"	1No

Junior Architect	Ar.Nanthini
Design Architect	Ar.Vignesh Moorthy
Senior Architect	Ar.Seethapathi
Chief Architect	Ar.Murali Murugan

DATE	REMARKS
SCALE	

SIGNATURE AND SEAL

A R C H I T E C T

MURALI ARCHITECTS
MURALI M.Arch., (McGill - Canada)
#142, Second Street, Kamaraj Avenue,
Adyar, Chennai - 20.
Ph - 044 - 24914226, 044 - 24413230, 044 - 24901910.
email:archmurali@hotmail.com
archaalto1@yahoo.co.in
archmurali1@gmail.com
www.muraliarchitects.blogspot.com

N
W E
S

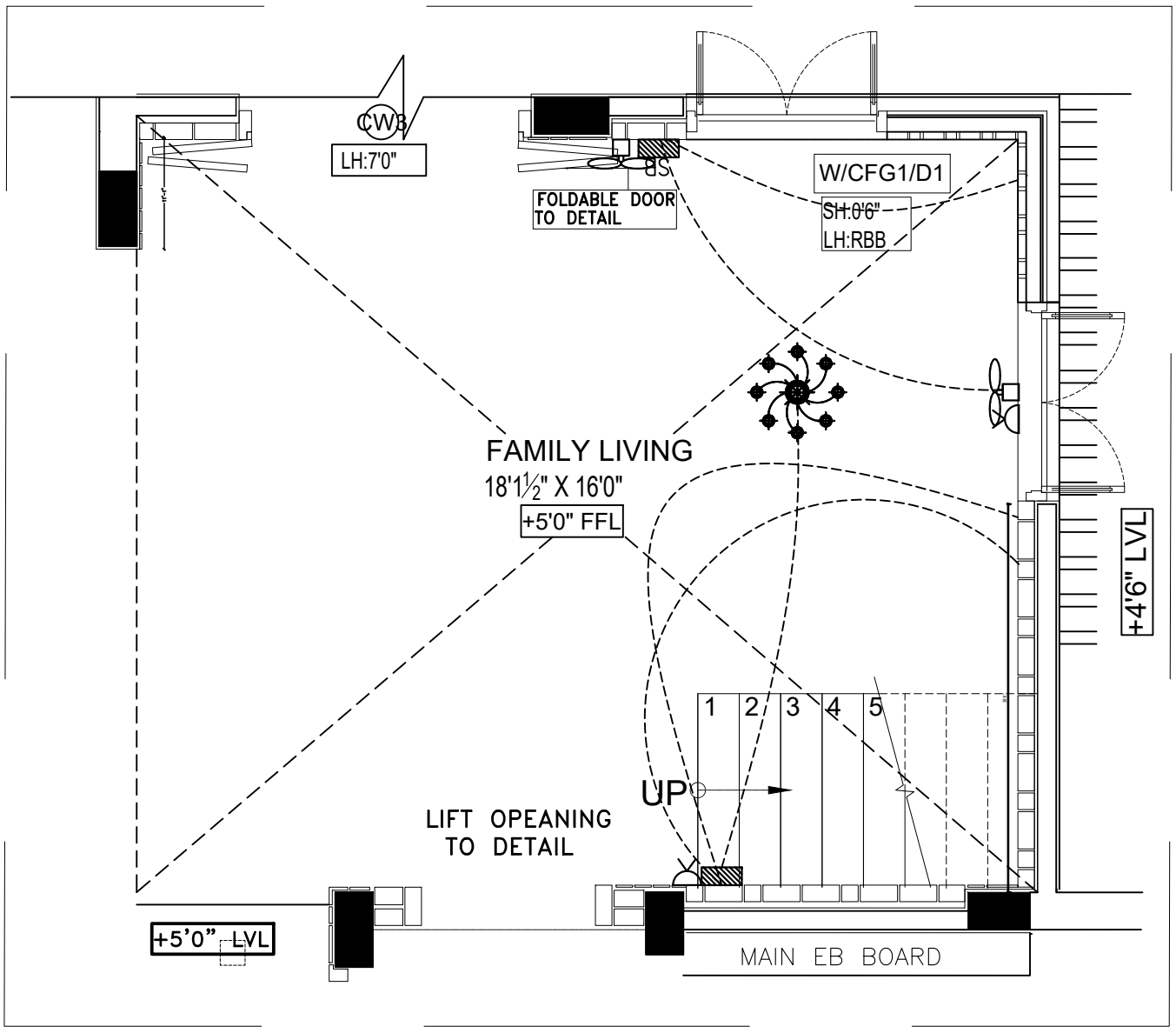

L E G E N D

	Switch board at 4'6" normal and bedside at 2' ffl
	48" dia ceiling fan
	Wall light / Tube Light @ 8'0"
	Celling light
6A	6amps plug point
SB(T)	Switch board (Two way control) at 4'6" normal and bedside at 2' ffl
	Telephone point at ffl
	Cable TV outlet at 4'ffl

FAMILY LIVING ELECTRICAL LAYOUT

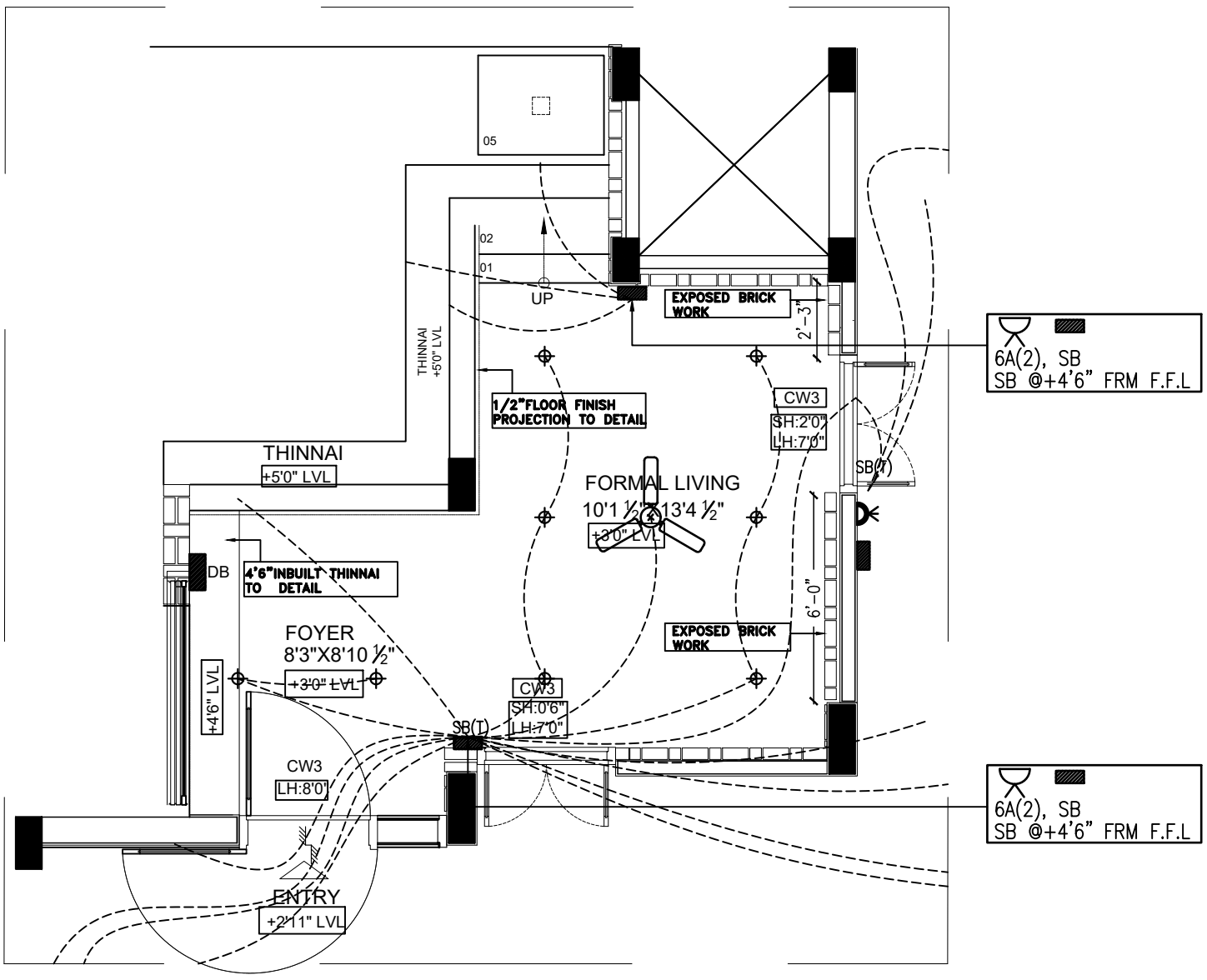

FORMAL LIVING

PROJECT	SIGNATURE AND SEAL	FAMILY LIVING AND FORMAL LIVING ELECTRICAL LAYOUT	ARCHITECTS	
PROPOSED RESIDENCE FOR Ms. SANTOSH AT PONDICHERRY		DATE / REMARKS	Junior Architect	Ar.Vishmaya
			Senior Architect	Ar.Seethapathi
			Chief Architect	Ar.Murali Murugan
		SCALE		

MURALI ARCHITECTS
MURALI M.Arch., (McGill - Canada)
#142, Second Street, Kamaraj Avenue, Adyar, Chennai - 20.
Ph - 044 - 24914226, 044 - 24413230, 044 - 24901910.
email:archmurali@hotmail.com
archaalto1@yahoo.co.in
archmurali1@gmail.com
www.muraliarchitects.blogspot.com

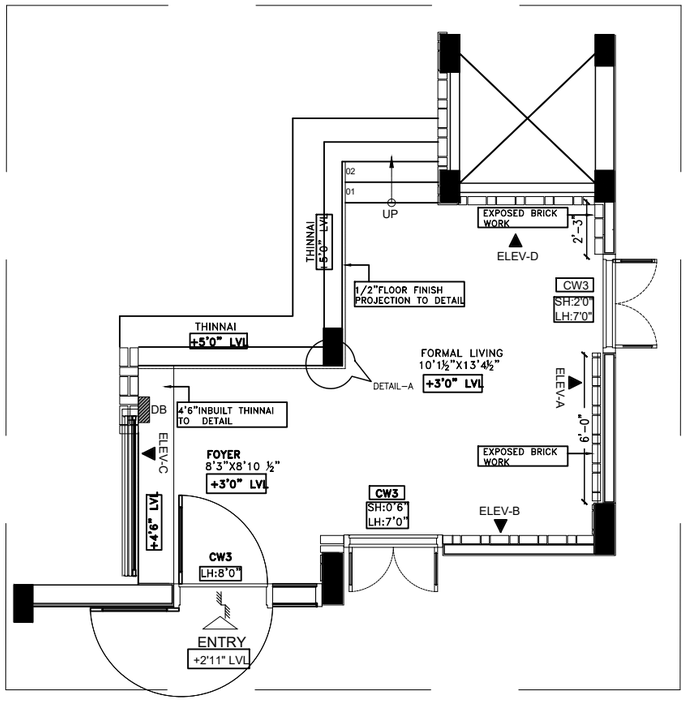

FORMAL LIVING ROOM PLAN

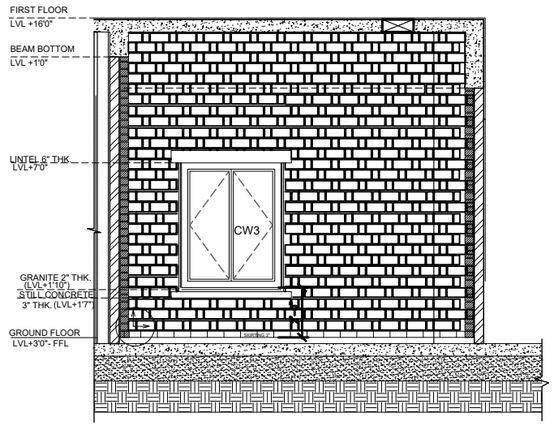

ELEVATION-A

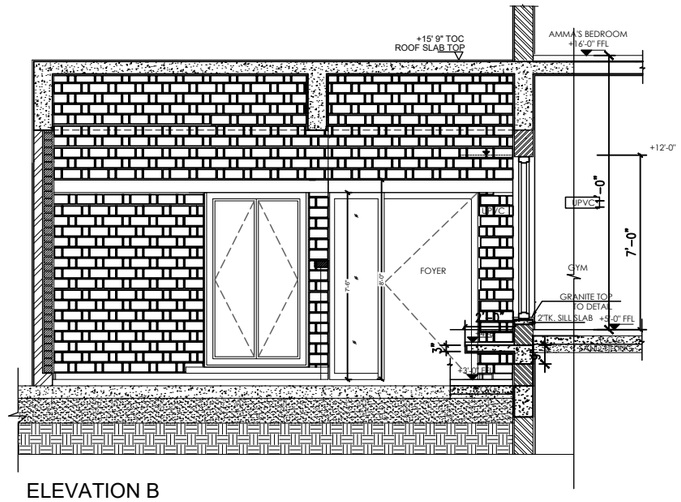

ELEVATION B

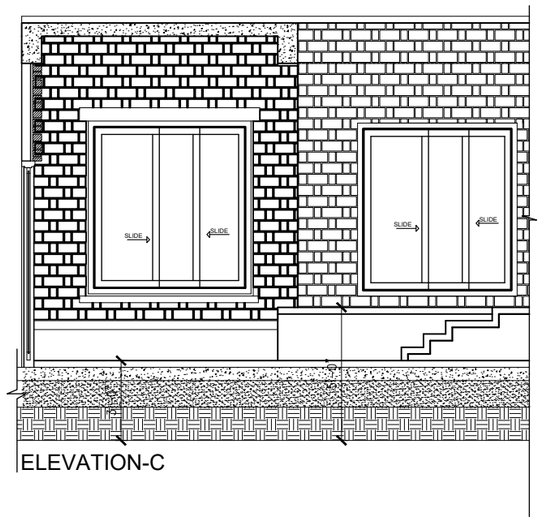

ELEVATION-C

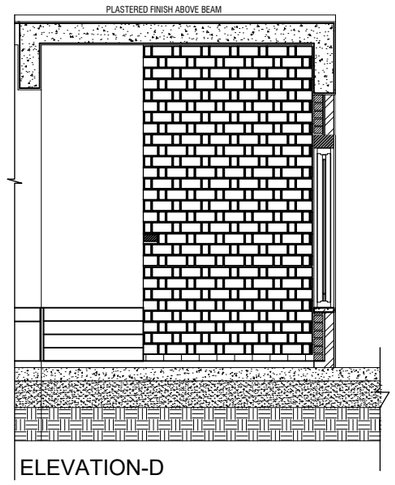

ELEVATION-D

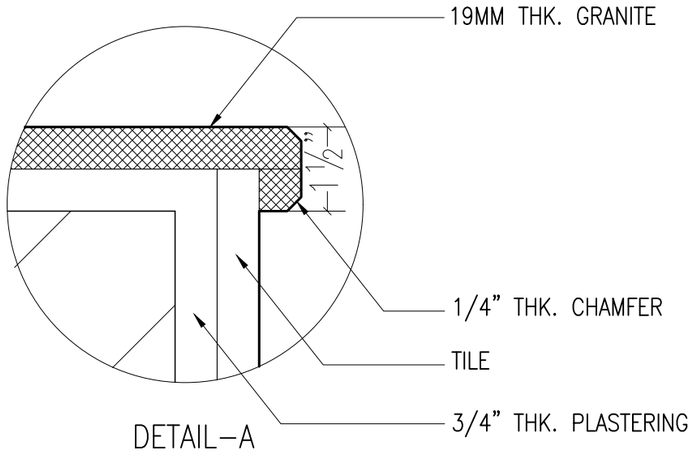

DETAIL-A

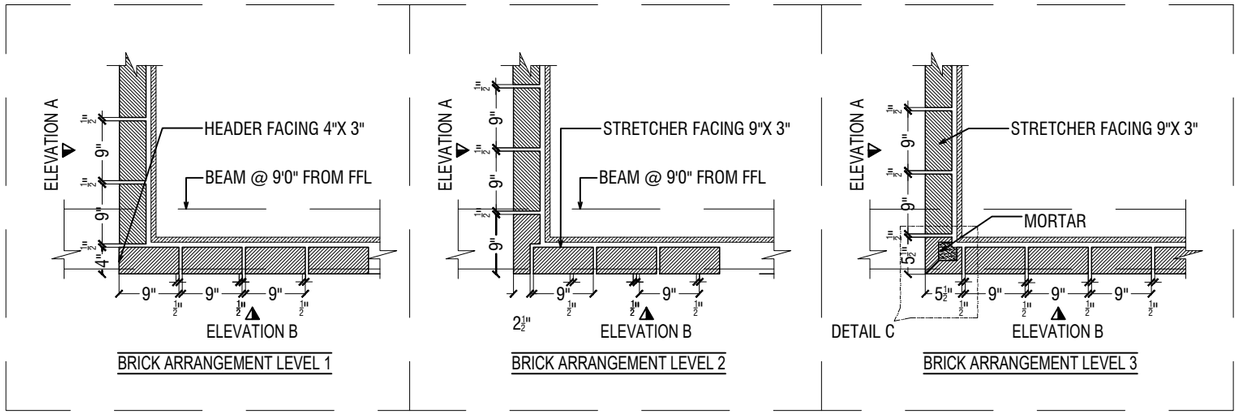

BRICK ARRANGEMENT LEVEL 1

BRICK ARRANGEMENT LEVEL 2

BRICK ARRANGEMENT LEVEL 3

P R O J E C T

PROPOSED RESIDENCE FOR Ms. SANTOSH AT PONDICHERRY

D R A W I N G T I T L E

FORMAL LIVING EXPOSED BRICK WALL ELEVATION DETAIL

Junior Architect	Ar.Nanthini
Design Architect	Ar.Vignesh Moorthy
Senior Architect	Ar.Seethapathi
Chief Architect	Ar.Murali Murugan

DATE	REMARKS
SCALE	

SIGNATURE AND SEAL

A R C H I T E C T

MURALI ARCHITECTS

MURALI M.Arch., (McGill - Canada)

#142, Second Street, Kamaraj Avenue,
Adyar, Chennai - 20.
Ph - 044 - 24914226, 044 - 24413230, 044 - 24901910.
email:archmurali@hotmail.com
archaalto1@yahoo.co.in
archmurali1@gmail.com
www.muraliarchitects.blogspot.com

N W E S

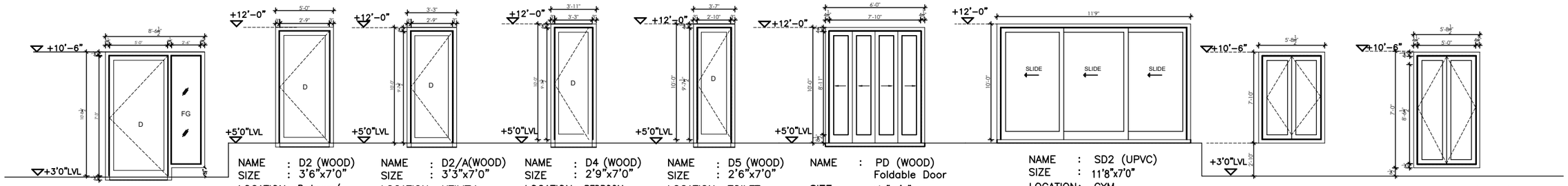

NAME : MD/FG (WOOD)
SIZE : (6'0"X7'6")
LOCATION: FORMAL LIVING

NAME : D2 (WOOD)
SIZE : 3'6"x7'0"
LOCATION: Bedroom/ rear side
NO'S : 2 NO

NAME : D2/A(WOOD)
SIZE : 3'3"x7'0"
LOCATION: UTILITY
NO'S : 1 NO

NAME : D4 (WOOD)
SIZE : 2'9"x7'0"
LOCATION: BEDROOM TOILET
NO'S : 1 NO

NAME : D5 (WOOD)
SIZE : 2'6"x7'0"
LOCATION: TOILET
NO'S : 1 NO

NAME : PD (WOOD)
Foldable Door
SIZE : 6'0"x7'0"
LOCATION: POOJA ROOM
NO'S : 1NO

NAME : SD2 (UPVC)
SIZE : 11'8"x7'0"
LOCATION: GYM
NO'S : 1NO

NAME : W1 (UPVC)
SIZE : 4'0"x5'6"
LOCATION : Formal Living
NO'S : 1NO

NAME : W1/A (WOOD)
SIZE : 4'0"x7'0"
LOCATION : Gym
NO'S : 1NO

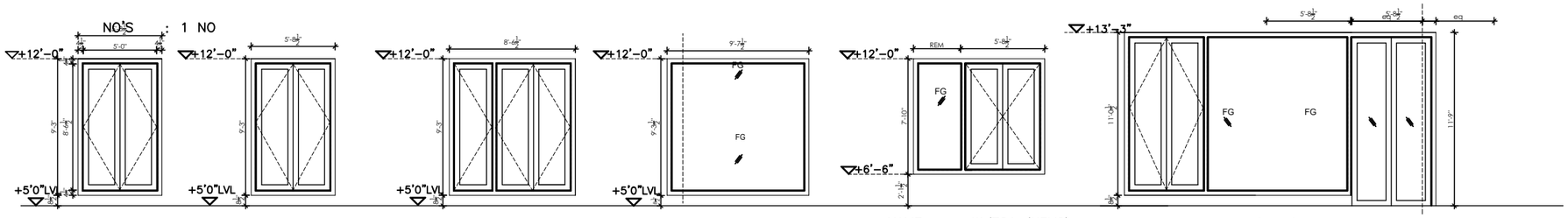

NAME : W1/A (WOOD)
SIZE : 4'0"x6'6"
LOCATION : Formal Living
NO'S : 1NO

NAME : W1/B (UPVC)
SIZE : 4'0"x6'6"
LOCATION : POOJA
NO'S : 1NO

NAME : W2 (UPVC)
SIZE : 6'0"x6'6"
LOCATION : DINNING
NO'S : 1NO

NAME : C/FG (UPVC)
SIZE : (6'0"x7'9")+(0'9"x7'9")
LOCATION : POOJA
NO'S : 1NO

NAME : W/FG1 (UPVC)
SIZE : (4'0"x7'0")+(2'3"x7'0")
LOCATION : GrandParents Bedroom
NO'S : 2NO

NAME : W/CFG/ D1
SIZE : (4'0"X7'9")+(2'8"X7'9")+ (2'8"x7'9")+(4'0"X7'9")
LOCATION : Family Living
NO'S : 1No

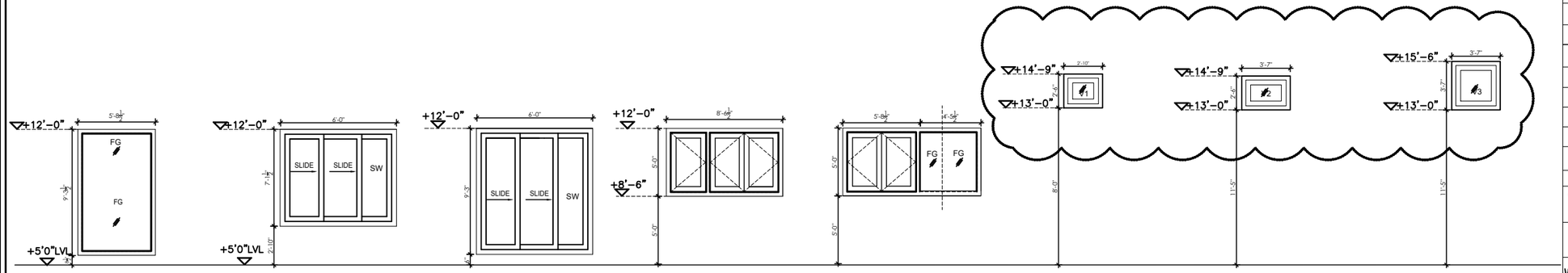

NAME : FG (UPVC)
SIZE : (40"x6'0")
LOCATION : GYM
NO'S : 1NO

NAME : SW1
SIZE : (6'-0"x5'-0")
LOCATION : UTILITY
NO'S : 1No

NAME : SW2
SIZE : (6'-0"x6'-6")
LOCATION : GRAND PARENTS BEDROOM
NO'S 1No

NAME : KW1 (UPVC)
SIZE : 6'0"x3'6"
LOCATION : KITCHEN
NO'S : 1NO

NAME : KW2 (UPVC)
SIZE : (4'0"x3'6")+(1'1.5"x3'6") +(2'0"x3'6")
LOCATION : KITCHEN
NO'S : 1NO

NAME : Ventilator(UPVC)
SIZE : (2'0"x1'9")
LOCATION : TOILET
NO'S : 1NO

NAME : Ventilator(UPVC)
SIZE : (2'6"x1'9")
LOCATION : TOILET
NO'S : 1NO

NAME : Ventilator(UPVC)
SIZE : (2'6"x2'6")
LOCATION : TOILET
NO'S : 1NO

SCHEDULE OF JOINERY – GROUND FLOOR			
TYPE	DESCRIPTION	SIZE (ALL DOOR AND WINDOW HEIGHT FROM FFL)	NO
MD/FG	Main door/Fixed glass (Wood)	(6'–0"X7'–6")	1 No
D2	Door(Wood)	(3'–6"X7'–0")	2Nos
D2/A	Door(Wood)	(3'–3"X7'–0")	1No
D4	Door(Wood)	(2'–9"X7'–0")	1Nos
D5	Door(Wood)	(2'–6"X7'–0")	1Nos
PD	Pooja Door(Wood)	(6'–0"X7'–0")	1 No
SD2	Sliding Door(UPVC)	(11'–9"X7'–0")	1 No
W1	Window(UPVC)	(4'–0"X5'–6")	1 No
W1/A	Window(Wood)	(4'–0"X7'–0")	2 No
W1/B	Window(UPVC)	(4'–0"X6'–6")	1 No
W2	Window(UPVC)	(6'–0"X6'–6")	1 No
FG	Fixed glass(UPVC)	(4'–0"X6'–6")	1 No
C/FG	Corner Fixed glass(UPVC)	(6'–0"X6'–6")+(0'9"x6'–6")	1 No
W/FG1	Window Cum fixed glass(UPVC)	(4'–0"X7'–0")+(2'–3"X7'–0")	2 No
W/CFG	Window cumCorner fixed glass(UPVC)	(4'–0"X7'–9")+(1'–6"x7'–9")+ (3'9"x7'–9")	1No
W/CFG/ D1	Window Cum Corner fixed glass(UPVC)	(4'–0"X7'–9")+(2'–8"X7'–9")+ (2'–8"x7'–9")+(4'–0"X8'–3")	1No
SW1	Sliding window(UPVC)	(6'–0"x5'–0")	1No
SW2	Sliding window(UPVC)	(6'–0"x6'–6")	1No
KW1	Kitchen Window(UPVC)	(6'–0"x3'–6")	1No
KW2	Kitchen Corner window(UPVC)	(4'–0"x3'–'6")+(1'–1½"3'–6") +(2'–0"x3'–6")	1No
V1	Ventilator(UPVC)	(2'–0"x1'–9")	1No
V2	Ventilator(UPVC)	(2'–6"x1'–9")	1No
V3	Ventilator(UPVC)	(2'–6"x2'–6")	1No

PROJECT

PROPOSED RESIDENCE FOR Ms. SANTOSH AT PONDICHERRY

SIGNATURE AND SEAL

GROUND FLOOR JOINERY DETAIL

DATE	REMARKS
SCALE	

ARCHITECTS

Junior Architect	Ar.Nanthini
Design Architect	Ar.Vignesh Moorthy
Senior Architect	Ar.Seethapathi
Chief Architect	Ar.Murali Murugan

MURALI ARCHITECTS MURALI M.Arch., (McGill - Canada)
#142, Second Street, Kamaraj Avenue, Adyar, Chennai - 20.
Ph - 044 - 24914226, 044 - 24413230, 044 - 24901910.
email:archmurali@hotmail.com
archaalto1@yahoo.co.in
archmurali1@gmail.com
www.muraliarchitects.blogspot.com

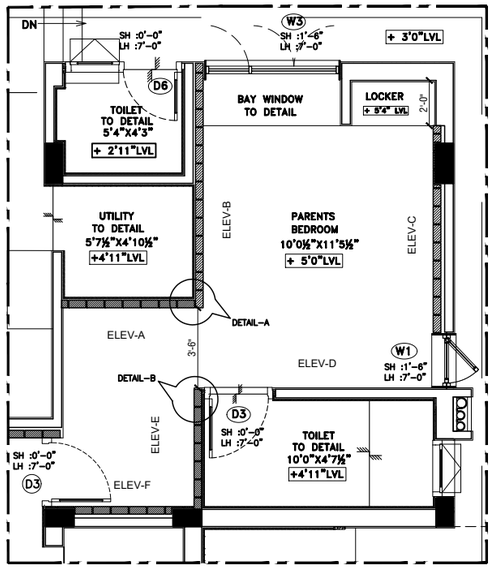

PARENTS BEDROOM PLAN

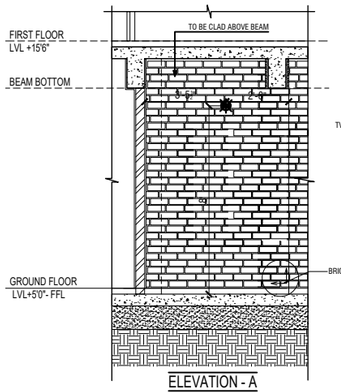

ELEVATION - A

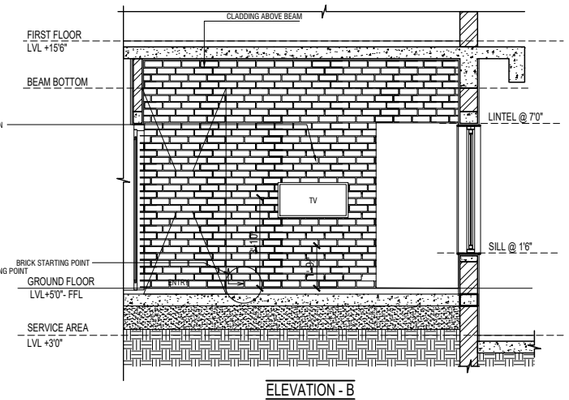

ELEVATION - B

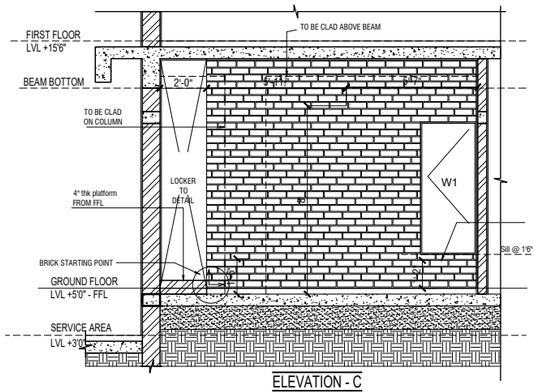

ELEVATION - C

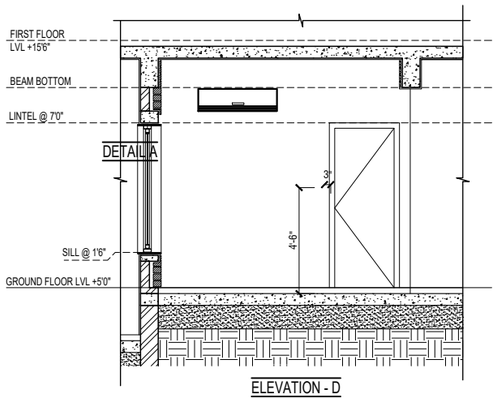

ELEVATION - D

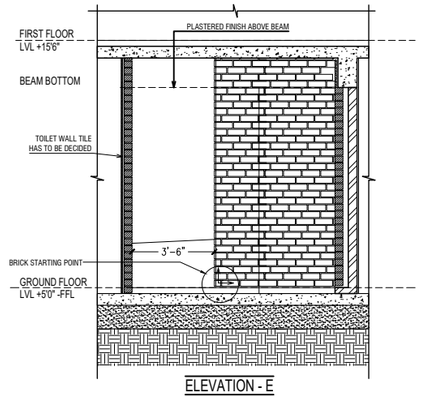

ELEVATION - E

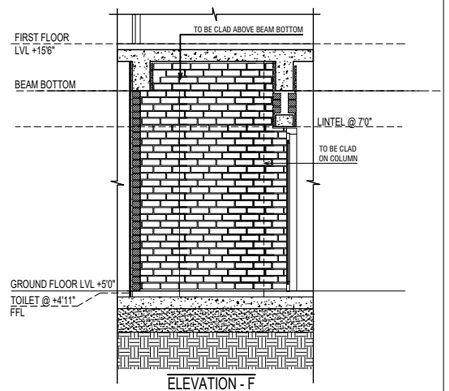

ELEVATION - F

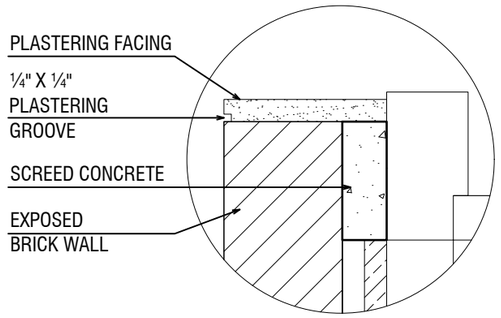

DETAILB

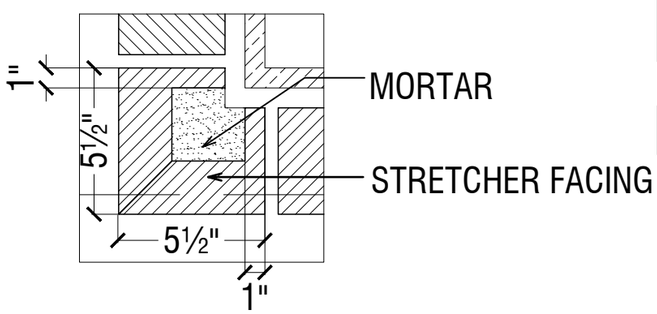

DETAIL C

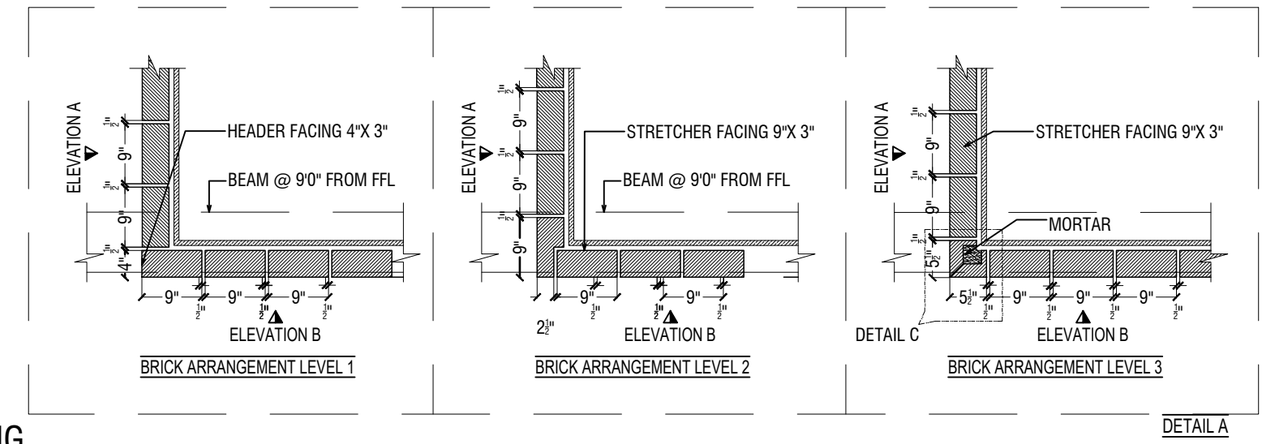

DETAIL A

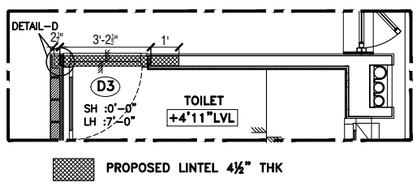

LINTEL BEAM LAYOUT

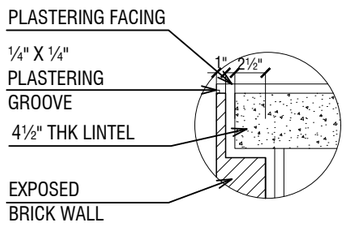

DETAIL D

P R O J E C T

PROPOSED RESIDENCE FOR Ms. SANTOSH
AT PONDICHERRY

D R A W I N G T I T L E

PARENT'S BEDROOM EXPOSED
BRICK WALL ELEVATION DETAIL

Junior Architect	Ar.Nanthini
Design Architect	Ar.Vignesh Moorthy
Senior Architect	Ar.Seethapathi
Chief Architect	Ar.Murali Murugan
DATE	REMARKS
SCALE	

SIGNATURE AND SEAL

ARCHITECT

MURALI ARCHITECTS

MURALI M.Arch., (McGill - Canada)

#142, Second Street, Kamaraj Avenue,
Adyar, Chennai - 20.
Ph - 044 - 24914226, 044 - 24413230, 044 - 24901910.
email:archmurali@hotmail.com
archaalto1@yahoo.co.in
archmurali1@gmail.com
www.muraliarchitects.blogspot.com

N
W E
S

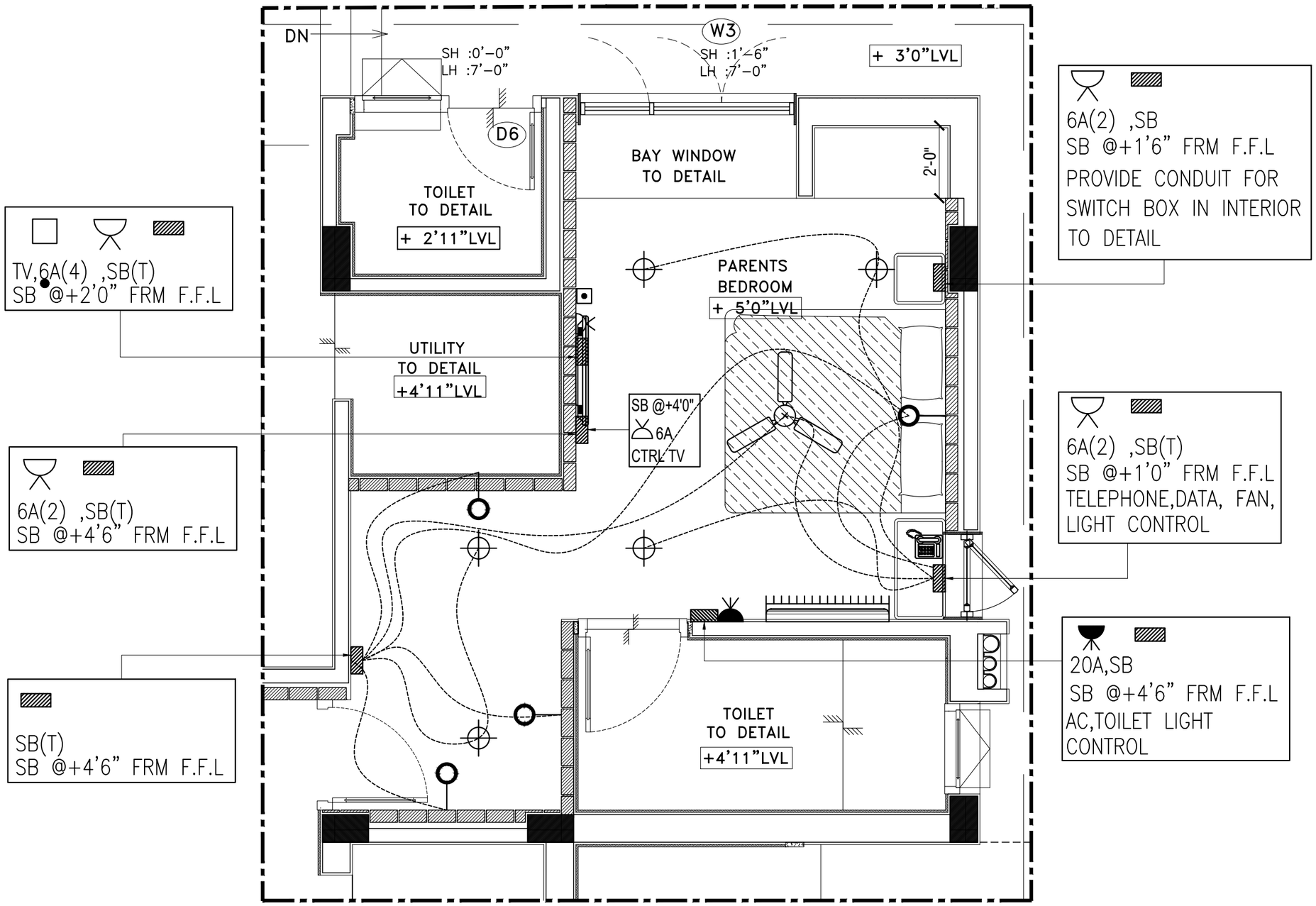

ELECTRICAL LAYOUT

NOTE:

1.THE SWITCH BOXES SHOULD NOT BE PLACED ON BRICK JOINTS. PLACE THE SWITCH BOXES ONLY ON THE FULL BRICKS.

PROJECT

PROPOSED RESIDENCE FOR Ms. SANTOSH AT PONDICHERRY

DRAWING TITLE

PARENT'S BEDROOM ELECTRICAL LAYOUT

LEGEND

	Switch board at 4'6" normal and bedside at 2' ffl
	48" dia ceiling fan
	Wall light / Tube Light @ 8'0"
	Celling light
6A	6amps plug point
SB(T)	Switch board (Two way control) at 4'6" normal and bedside at 2' ffl
	Telephone point at ffl
	Cable TV outlet at 4'ffl

Junior Architect	Ar.Nanthini
Design Architect	Ar.Vignesh Moorthy
Senior Architect	Ar.Seethapathi
Chief Architect	Ar.Murali Murugan
DATE	REMARKS
SCALE	

SIGNATURE AND SEAL

ARCHITECT

MURALI ARCHITECTS

MURALI M.Arch., (McGill - Canada)

#142, Second Street, Kamaraj Avenue,
Adyar, Chennai - 20.
Ph - 044 - 24914226, 044 - 24413230, 044 - 24901910.
email:archmurali@hotmail.com
archaalto1@yahoo.co.in
archmurali1@gmail.com
www.muraliarchitects.blogspot.com

N
W E
S

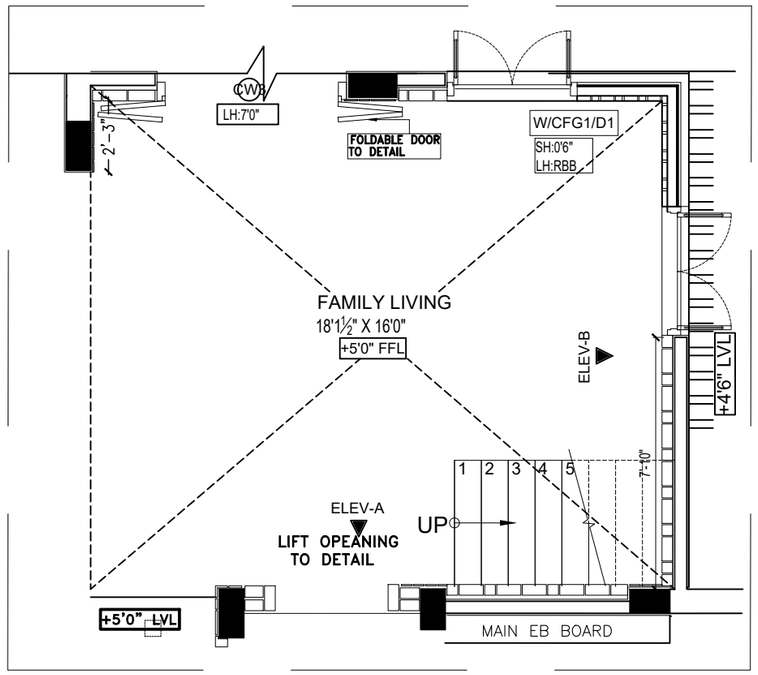

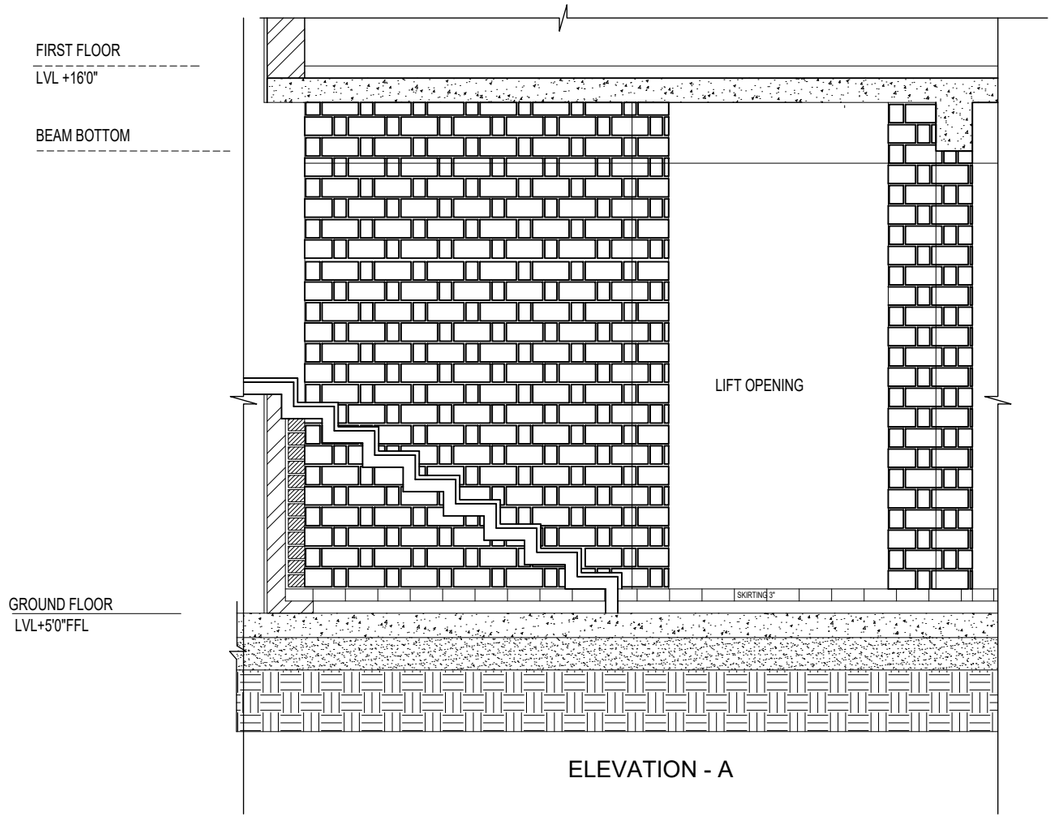

ELEVATION - A

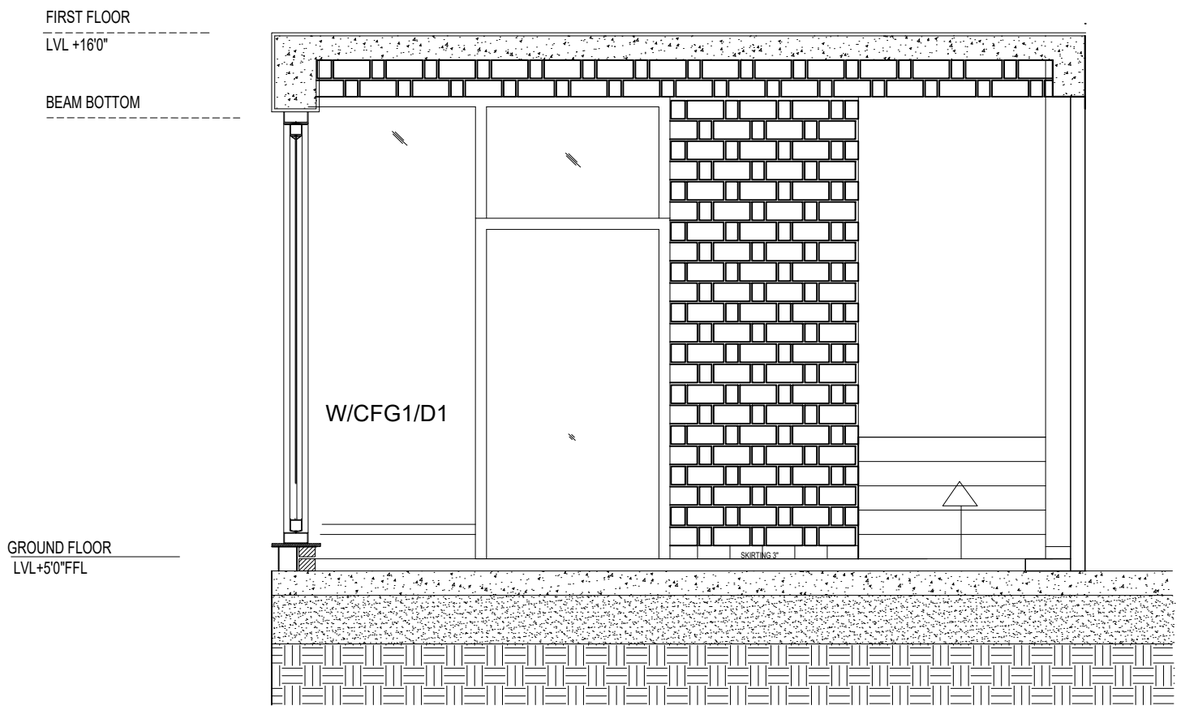

ELEVATION - B

PROJECT
PROPOSED RESIDENCE FOR Ms. SANTOSH AT PONDICHERRY
DRAWING TITLE
FAMILY LIVING EXPOSED BRICK WALL ELEVATION DETAIL

Junior Architect	Ar.Nanthini
Design Architect	Ar.Vignesh Moorthy
Senior Architect	Ar.Seethapathi
Chief Architect	Ar.Murali Murugan
DATE	REMARKS
SCALE	
SIGNATURE AND SEAL	

ARCHITECT
MURALI ARCHITECTS
MURALI M.Arch., (McGill - Canada)
#142, Second Street, Kamaraj Avenue,
Adyar, Chennai - 20.
Ph - 044 - 24914226, 044 - 24413230, 044 - 24901910.
email:archmurali@hotmail.com
archaalto1@yahoo.co.in
archmurali1@gmail.com
www.muraliarchitects.blogspot.com

N
W E
S

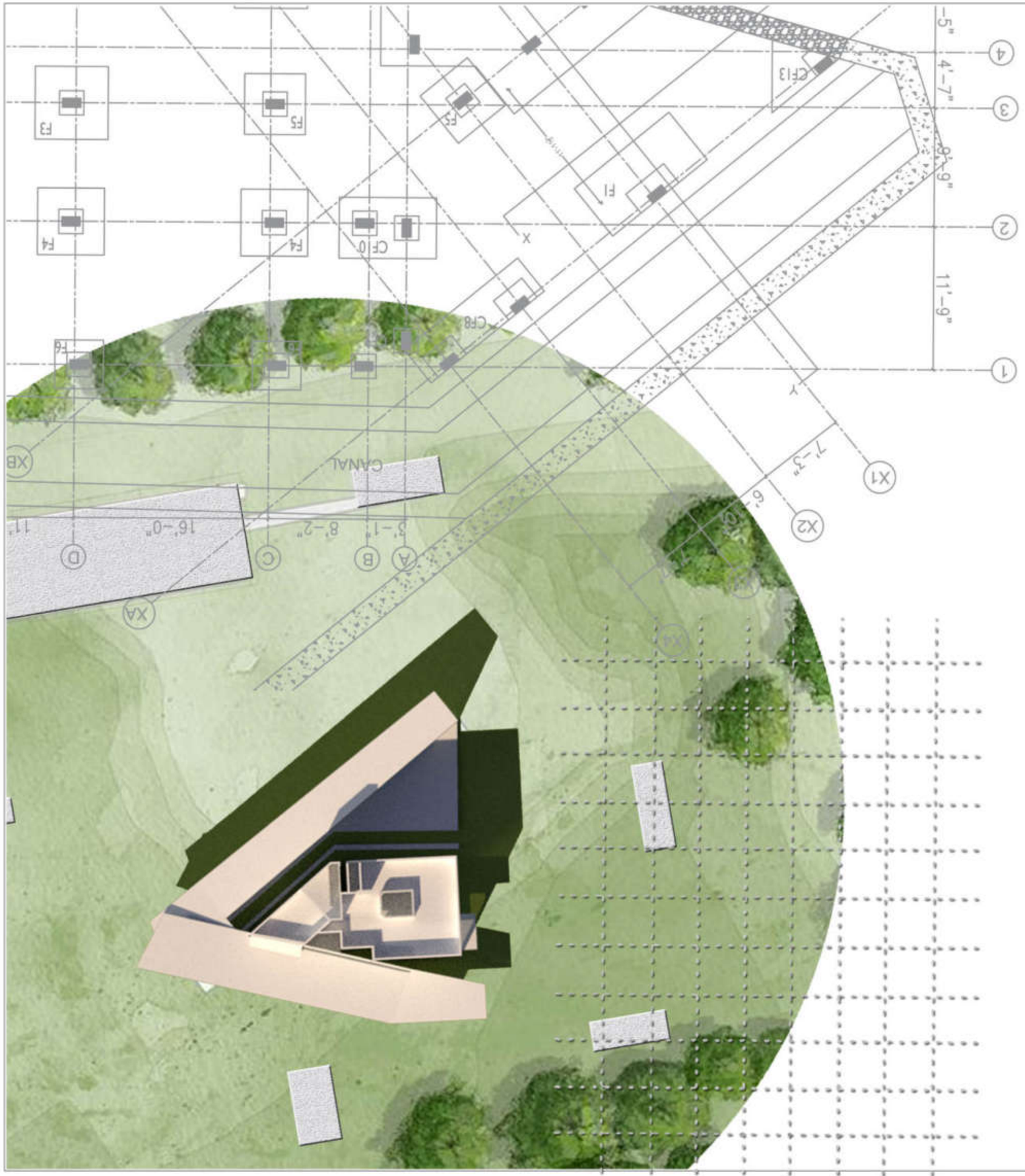

TANUJA RESIDENCE - AT YERCAUD

Situated in the mystical place, of Yeraud Tanuja residence is a home of three.
The house belongs to a bank employee with single child.
The idea was to build a habitate for them and also a spacce to rent it out for tourists or locals. The design aspects include a deck that provideds views to the beautiful pine trees, orchards and OSR garden. The client is very pleased with the design aspects and is still putting inputs.

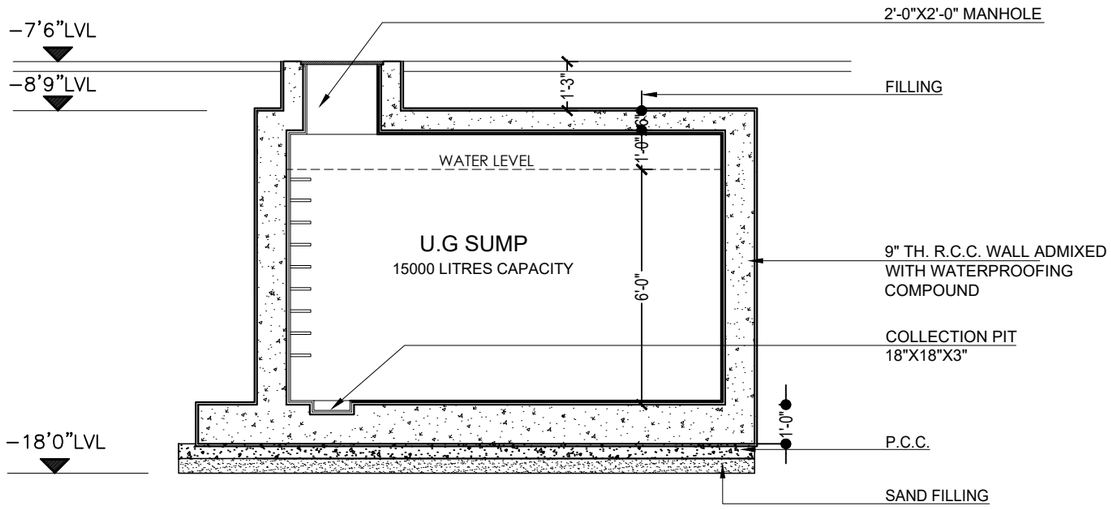

SECTION 'A A'

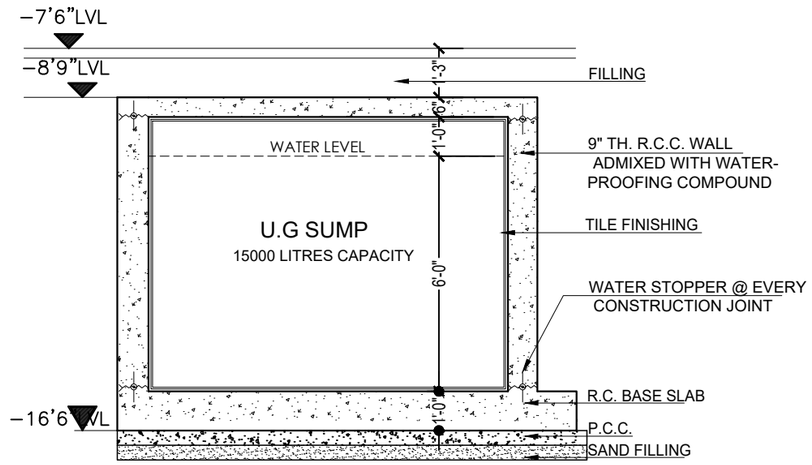

SECTION 'B B'

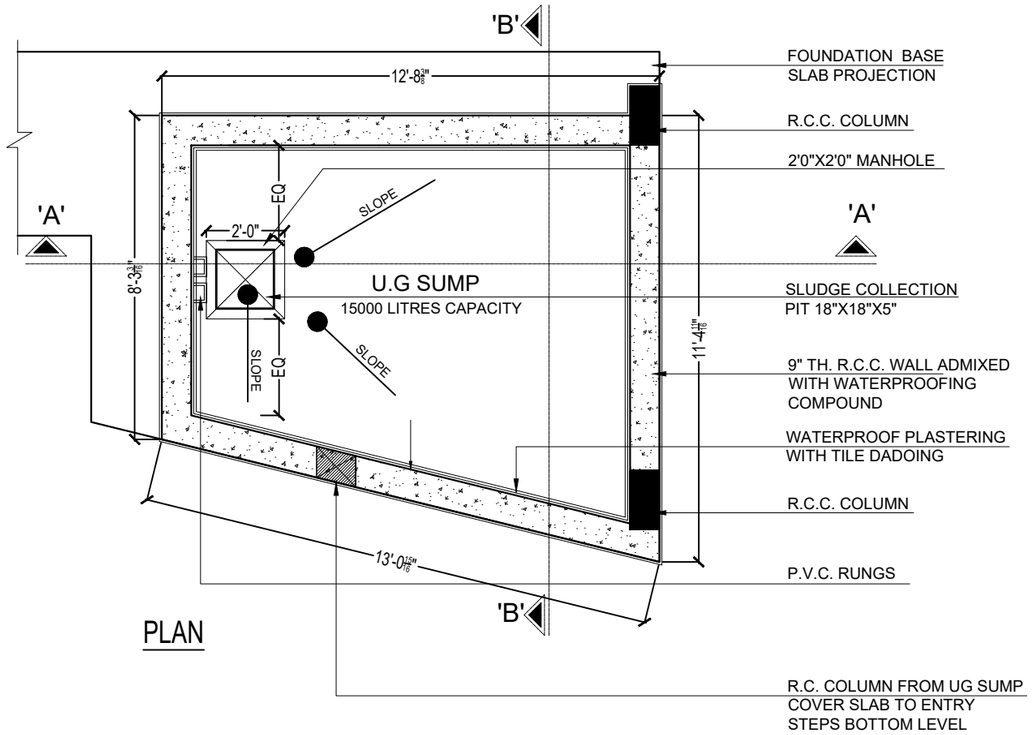

PLAN

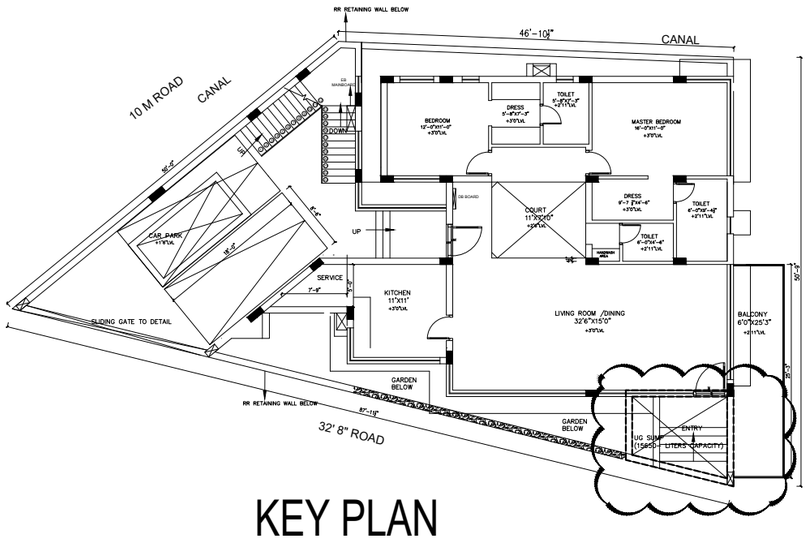

KEY PLAN

P R O J E C T
PROPOSED HOME STAY FOR THANUJA AT YERCAUD
D R A W I N G T I T L E
U.G SUMP ARCHITECTURAL DETAIL

Junior Architect	Ar.Rifaath
Senior Architect	Ar.Seethapathi
Chief Architect	Ar.Murali Murugan
DATE	REMARKS
SCALE	
SIGNATURE AND SEAL	

A R C H I T E C T

MURALI ARCHITECTS

MURALI M.Arch., (McGill - Canada)

#142, Second Street, Kamaraj Avenue,
Adyar, Chennai - 20.
Ph - 044 - 24914226, 044 - 24413230, 044 - 24901910.
email:archmurali@hotmail.com
archaalto1@yahoo.co.in
archmurali1@gmail.com
www.muraliarchitects.blogspot.com

S W E N

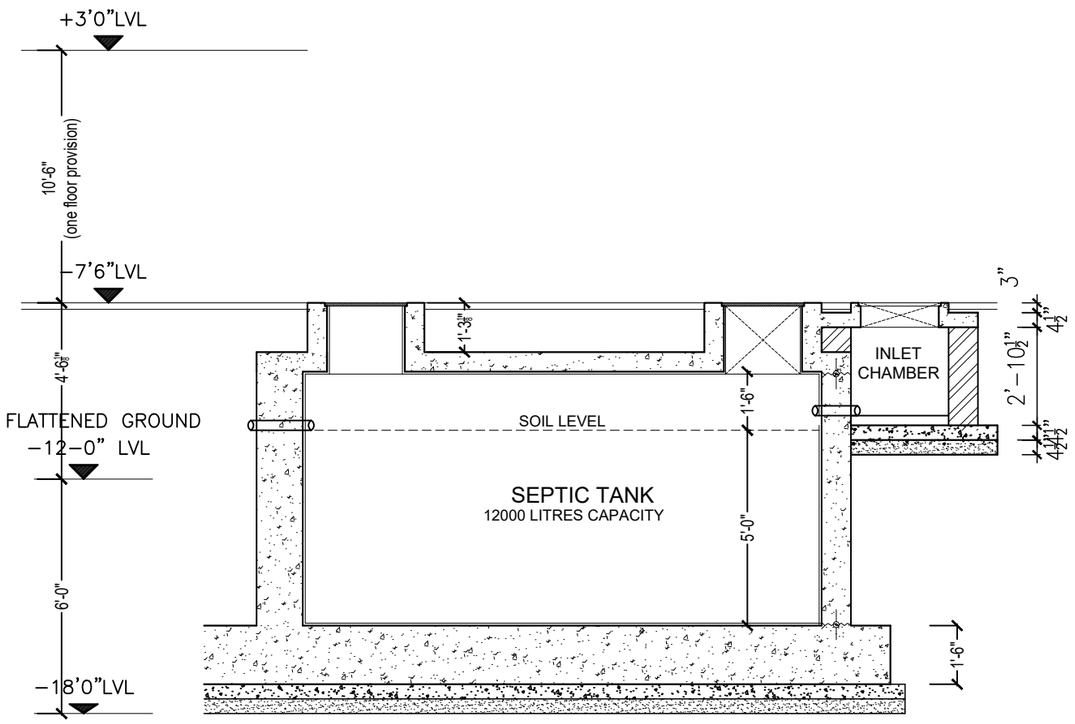

SECTION 'A A'

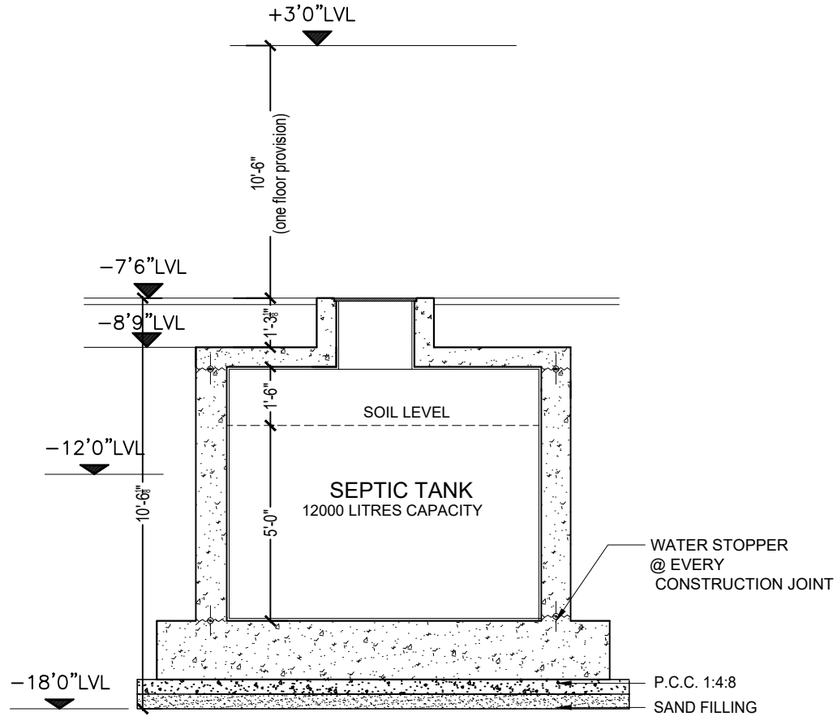

SECTION 'B B'

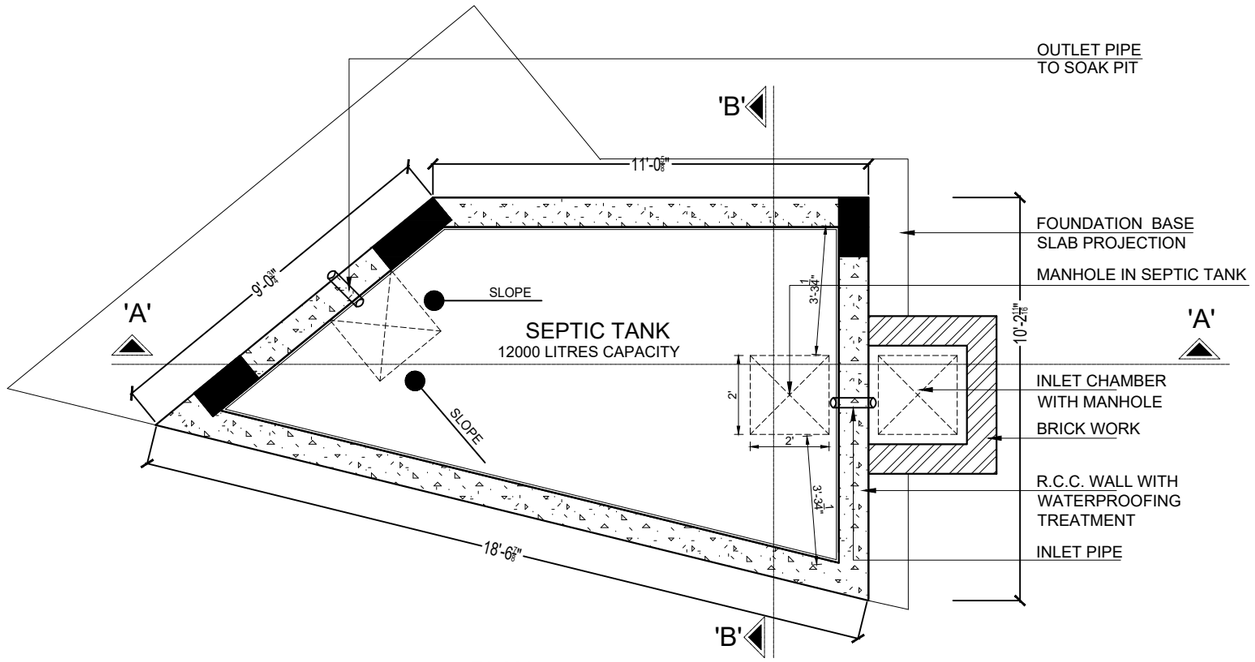

PLAN

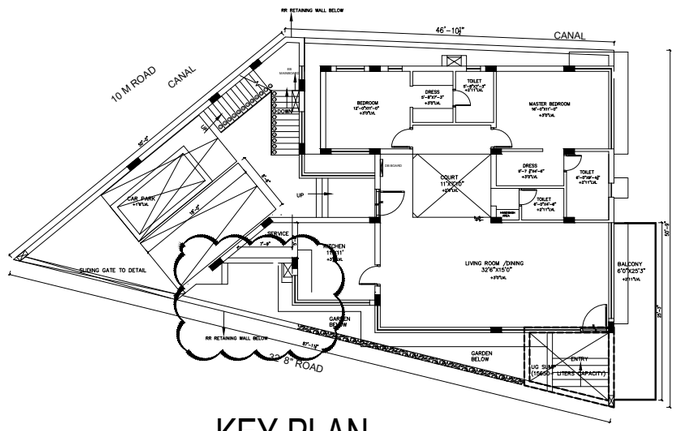

KEY PLAN

P R O J E C T

PROPOSED HOME STAY FOR THANUJA AT YERCAUD

D R A W I N G T I T L E

SEPTIC TANK
ARCHITECTURAL DETAIL

Junior Architect	Ar.Rifaath
Senior Architect	Ar.Seethapathi
Chief Architect	Ar.Murali Murugan
DATE	REMARKS
SCALE	

SIGNATURE AND SEAL

A R C H I T E C T

MURALI ARCHITECTS

MURALI M.Arch., (McGill - Canada)

#142, Second Street, Kamaraj Avenue,
Adyar, Chennai - 20.
Ph - 044 - 24914226, 044 - 24413230, 044 - 24901910.
email:archmurali@hotmail.com
archaalto1@yahoo.co.in
archmurali1@gmail.com
www.muraliarchitects.blogspot.com

S W E N

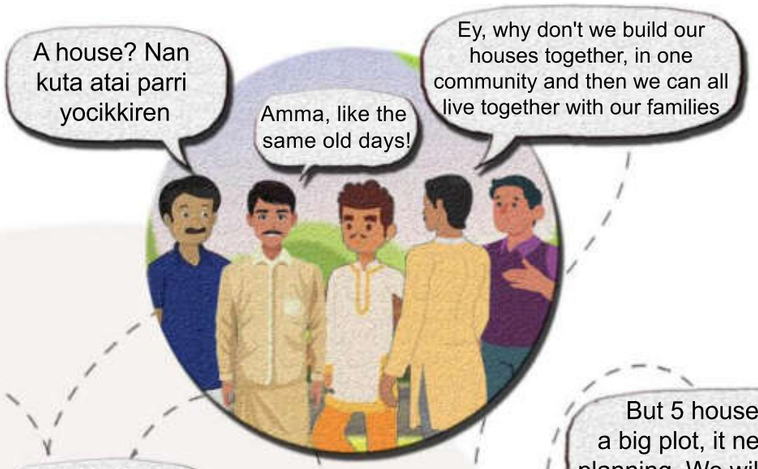

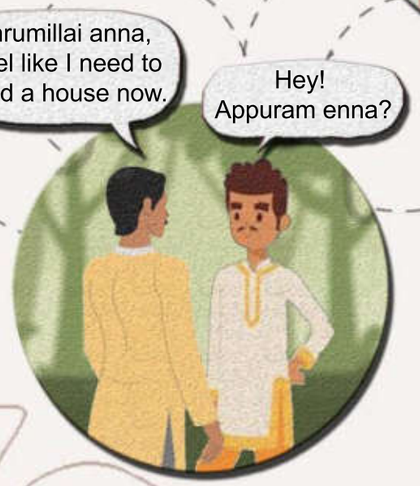

GATED COMMUNITY

RAJKANAN RESIDENCE

The whole the whole intervention is filled with lush greenery, OAT's, and beautiful water bodies.

All Aminities provided.

Rajkanan Residence

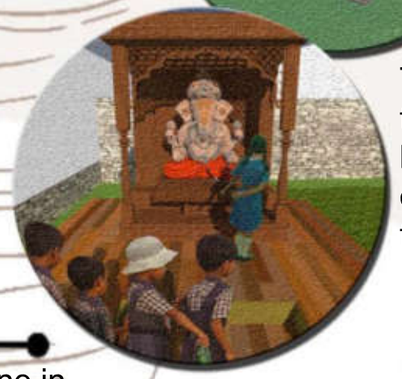

Traditional and down-to-earth design bringing back elements like thinai.

Master Plan

Landscaping is done in such manner that reflect the village of the past.

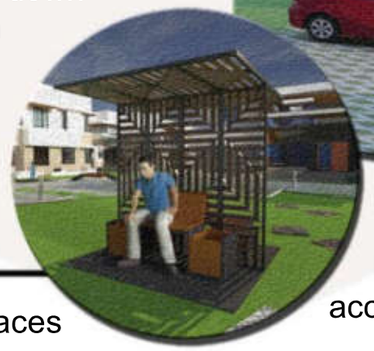

Interactive scpaces

Key Plan

Each house is customized according to the client's wish.

MR RAJKANNAN - NORTH SIDE ELEVATION

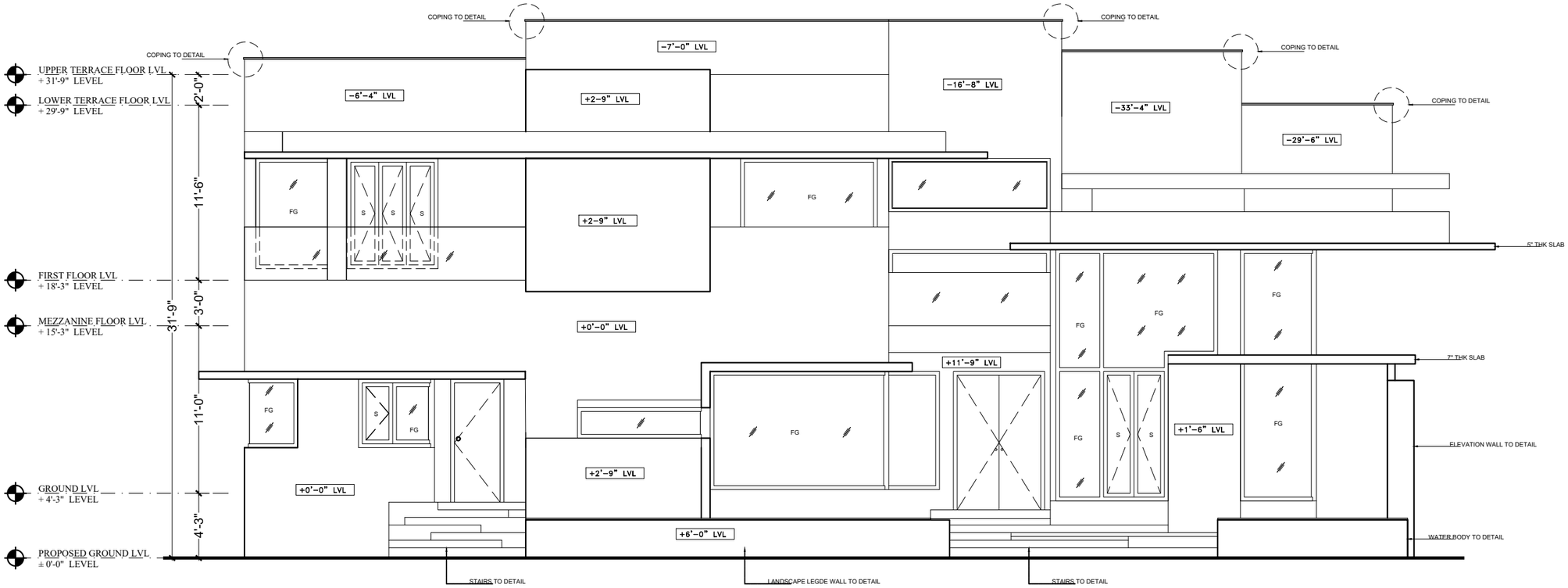

MR RAJKANNAN - EAST SIDE ELEVATION

P R O J E C T

PROPOSED RESIDENCE FOR MR . RAJKANNAN & FAMALY AT TIRUPUR.

D R A W I N G T I T L E

ELEVATION

EAST SIDE

NORTH SIDE

Junior Architect	Ar. Kaviyarasan
Senior Architect	Ar.Seethapathi
Chief Architect	Ar.Murali Murugan
DATE	REMARKS
SCALE	
SIGNATURE AND SEAL	

A R C H I T E C T

MURALI ARCHITECTS

MURALI M.Arch., (McGill - Canada)

#142, Second Street, Kamaraj Avenue,
Adyar, Chennai - 20.
Ph - 044 - 24914226, 044 - 24413230, 044 - 24901910.
email:archmurali@hotmail.com
archaalto1@yahoo.co.in
archmurali1@gmail.com
www.muraliarchitects.blogspot.com

N
W E
S

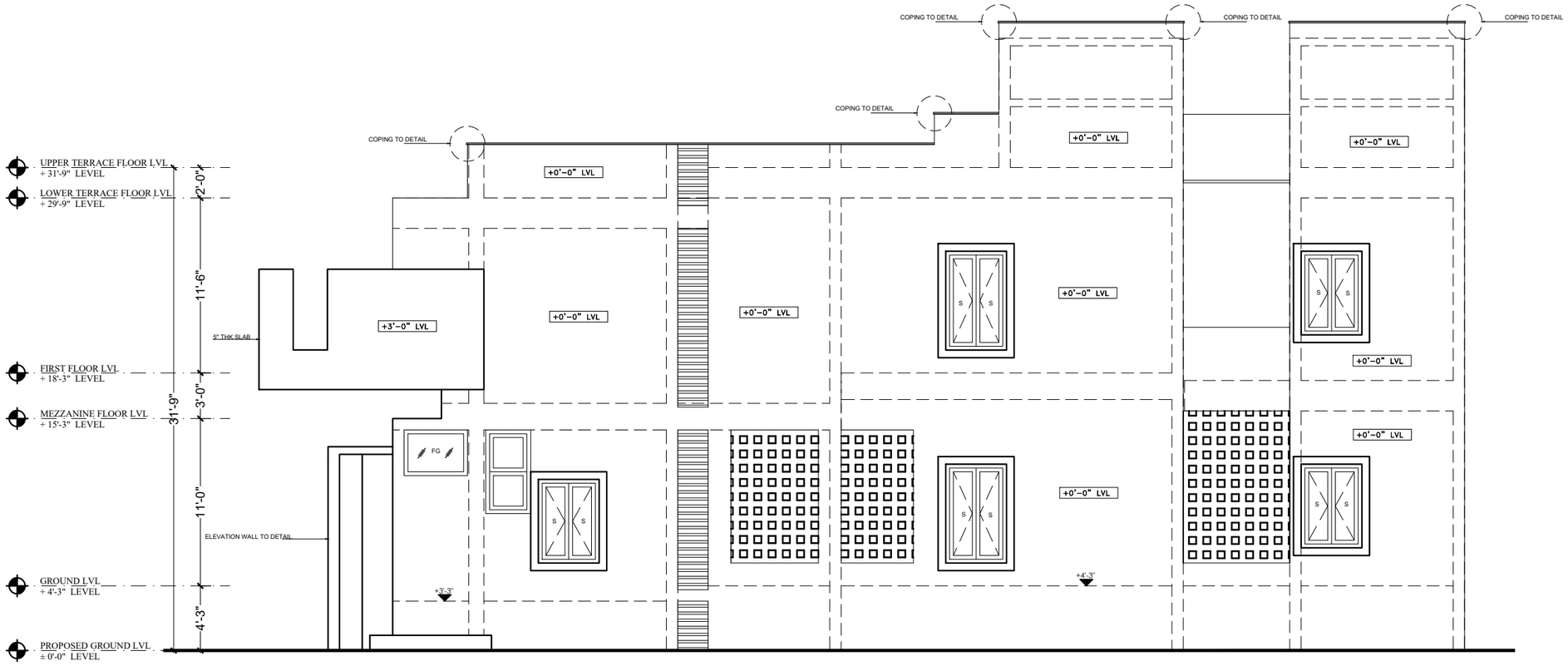

MR RAJKANNAN - WEST SIDE ELEVATION

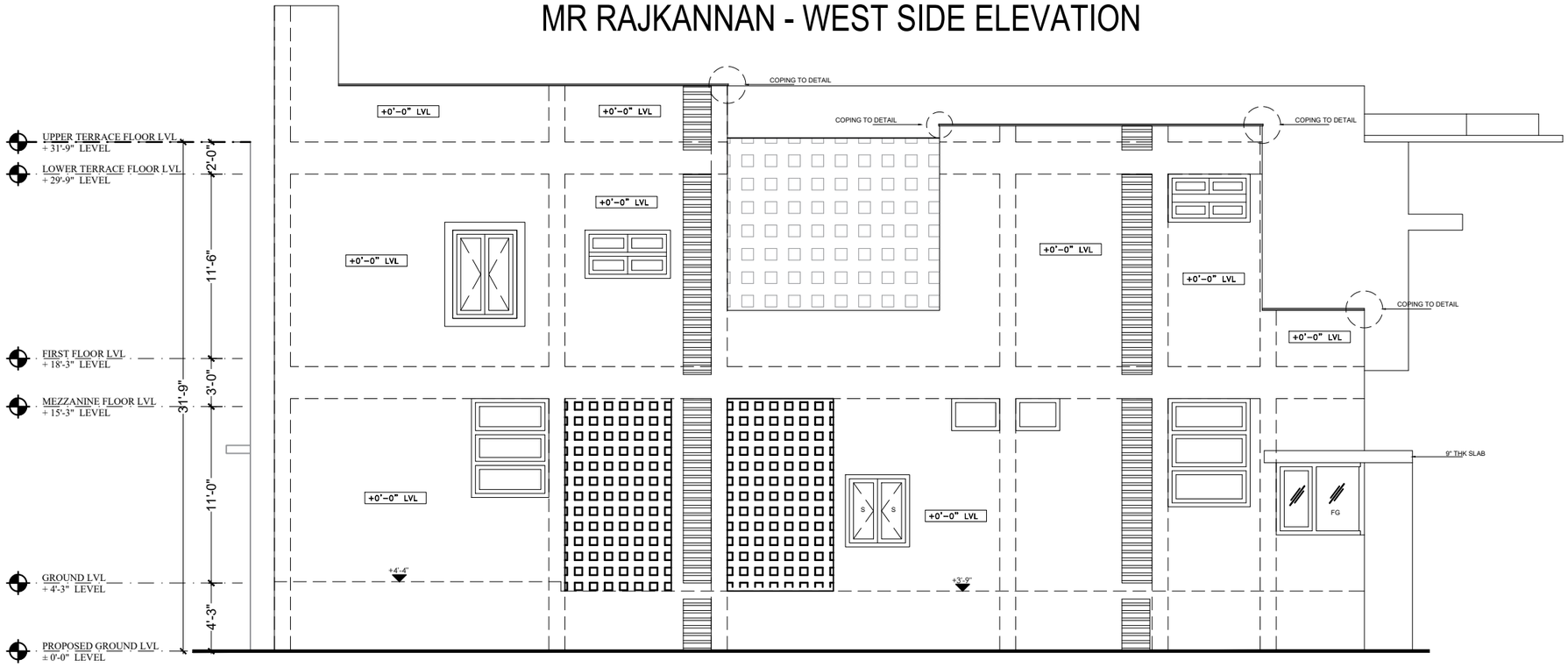

MR RAJKANNAN - SOUTH SIDE ELEVATION

P R O J E C T

PROPOSED RESIDENCE FOR MR . RAJKANNAN & FAMALY AT TIRUPUR.

D R A W I N G T I T L E

ELEVATION

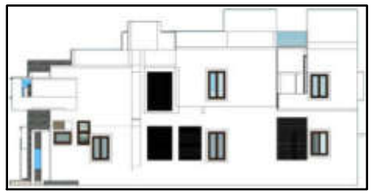

WEST SIDE

SOUTH SIDE

Junior Architect	Ar. Kaviyarasan
Senior Architect	Ar.Seethapathi
Chief Architect	Ar.Murali Murugan
DATE	REMARKS
SCALE	
SIGNATURE AND SEAL	

A R C H I T E C T

MURALI ARCHITECTS

MURALI M.Arch., (McGill - Canada)

#142, Second Street, Kamaraj Avenue,
Adyar, Chennai - 20.
Ph - 044 - 24914226, 044 - 24413230, 044 - 24901910.
email:archmurali@hotmail.com
archaalto1@yahoo.co.in
archmurali1@gmail.com
www.muraliarchitects.blogspot.com

JJ Memorial

Whatever may be the political opinions and controversies, the government wanted a structure to be erected for the late chief minister..an all India design competition was called for.. We took part in it.. We wanted architecture to help thousands of people who come to Marina every day..(approximately 50000 people during the weekends)..

..many of them are poor, arrive in Chennai in buses from various parts of Tamil Nadu and spend the day in hot sun, touring and site seeing.. we felt these monumental spaces can give them shade, shelter, togetherness and cheer.. A monumental prodigious structure is been erected with intriguing curves and angles blending with the waves flowing on the marina coast. The memorial is a social and collective structure that commemorates ammays life.

Aadaleesan residence

Starting from the entrance, a dedicated route for vehicular movement is set and a pedestrian zone is created around the hospital periphery.

Once entered, the warmness of the color pops out and makes the spaces vibrant and welcoming. Incorporation of tradition is not only executed with composite materials but with featured thinnai spaces in both external and internal spaces.

The Double height living area and play area are lit on three sides by sun courts which makes the area feel light and airy which also gives the touch of outdoor in the indoor. And all these courts are secured by pergolas above.

SRI GAYATHRI MEDICAL MISSION AND RESEARCH FOUNDATION AT TIRUVERKADU

The Main façade is designed to take a curvy line, breaking the monotony of cuboid stacking. Element of Water, Lot of Natural Sun Light & Greenery in the courtyards, make the place feel more calming and soothing, which is so needed for the users. The Courts also provide great ventilation throughout and has rich variety of lushes plants.

Red box

The Massive inclined walls on the entrance welcome the user warmly and boldly. On the Ground Floor, the double-height living room near the entrance is surrounded by green courts on two sides and gives a fresh welcoming feel to the user.Leading to the dining is the central courtyard with puja and levelled inbuilt seating.

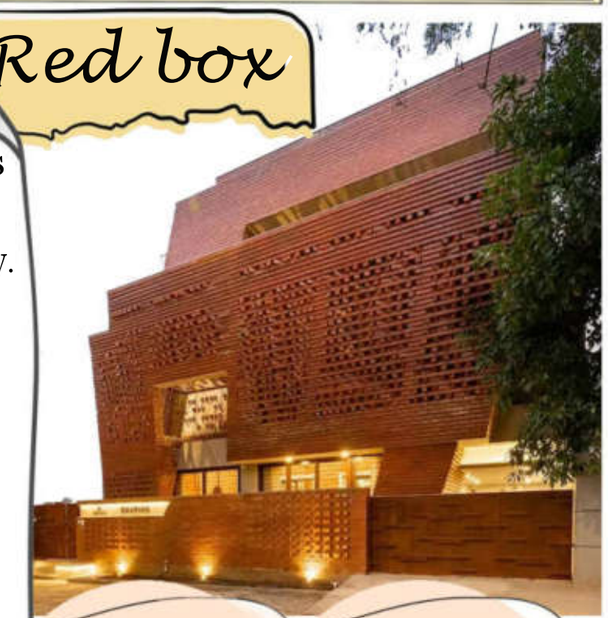

The Dining, Kitchen, and Gym area opens out to a large sky court with a swimming pool, and this court adds a serene beauty and offers a lot of visual interconnections between spaces on various levels.

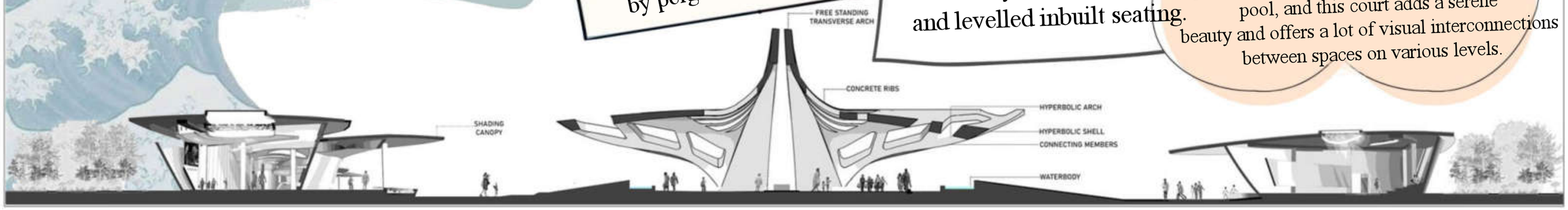

SHANMUGAM RESIDENCE - AT ELAMPILLAI

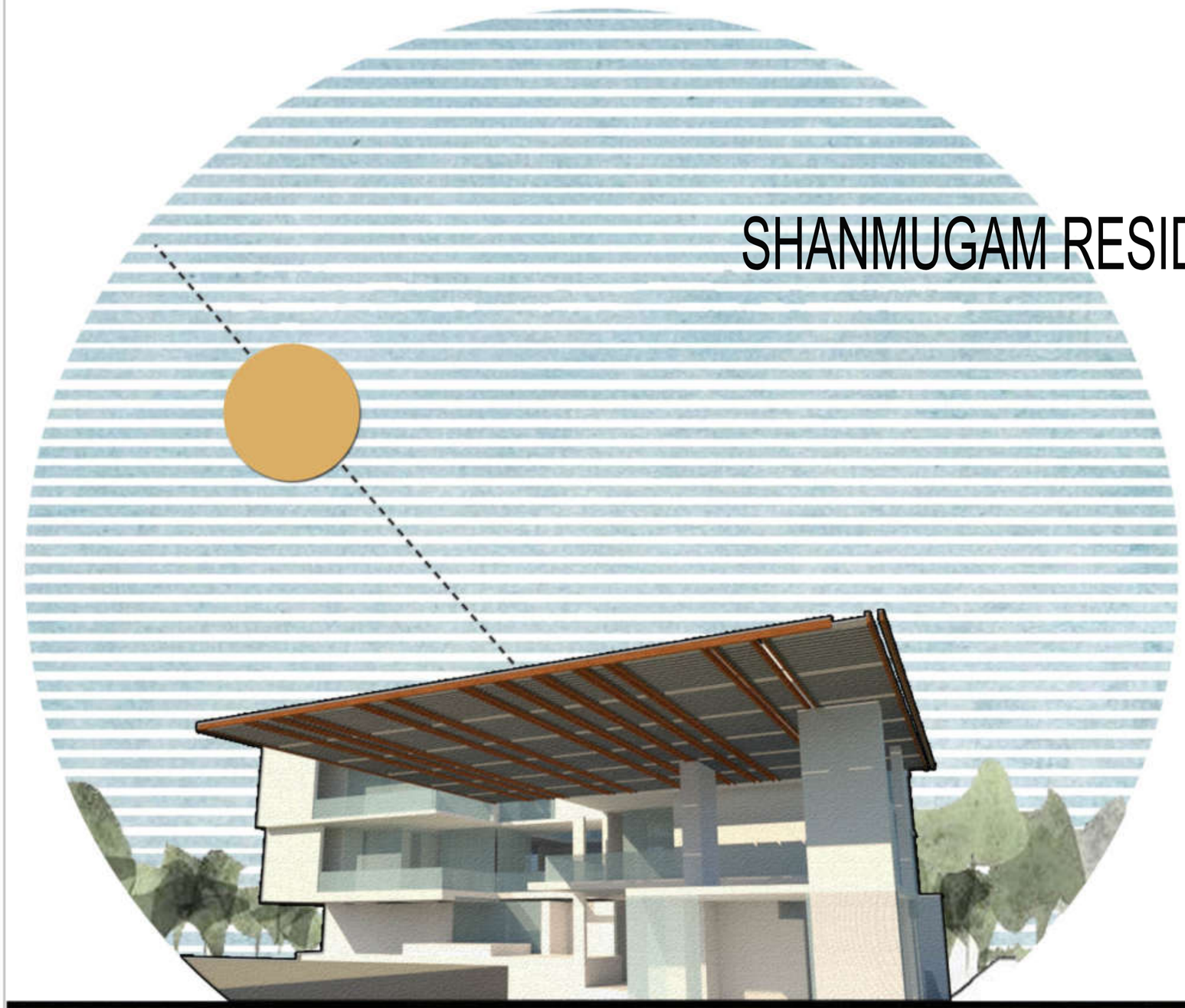

No matter how many places you've visited, travelled the whole world but your home is your own.Nothing is this world can substitute the place where you were born and grew up. Mr. Shanmugam had a similar belief. Despite being a great buisness tycoon, he wanted to stick to his soil and therefore, wanted to settle in Elampillai, a village near Salem. The beautiful manson is planned to be stood on about 9000sq ft of land, surrounded by buildings on either sides of it. It has a basement parking and a multipurpose area that can be used for office purpose or gatherings. This habitat has aminities of all kinds. The house has enties from either sides as the client also wanted an office to function inside, while not disturbing the private areas of the residence. This design is in its pre-construction stage.

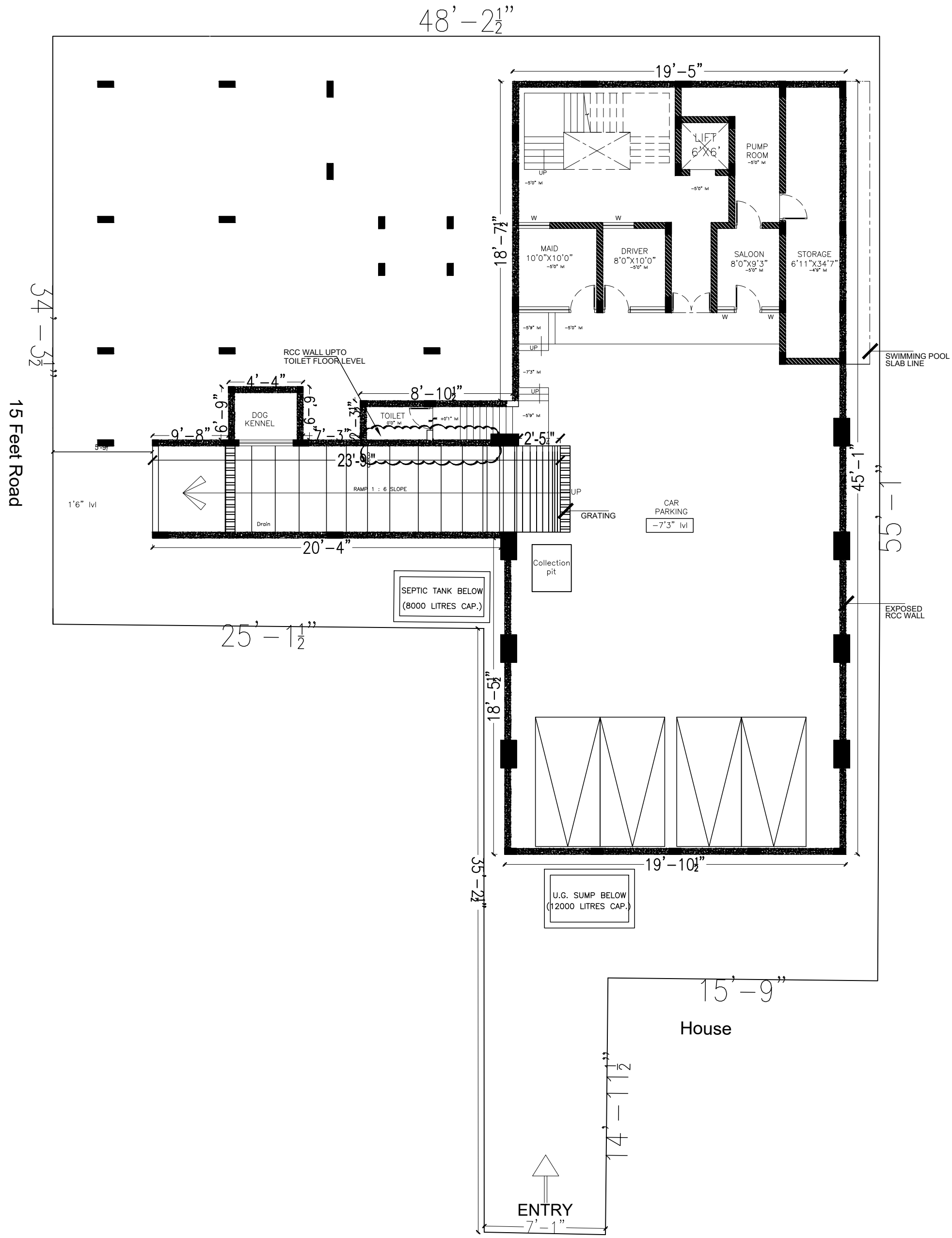

PROJECT	SIGNATURE AND SEAL	BASEMENT FLOOR PLAN	ARCHITECTS	
PROPOSED RESIDENCE FOR Mr. SHANMUGAM AND FAMILY AT ELAMPILLAI		DATE / REMARKS SCALE	Junior Architect: Ar.Azeem Senior Architect: Ar.Seethapathi Chief Architect: Ar.Murali Murugan	

MURALI ARCHITECTS
MURALI M.Arch., (McGill - Canada)
#142, Second Street, Kamaraj Avenue, Adyar, Chennai - 20.
Ph - 044 - 24914226, 044 - 24413230, 044 - 24901910.
email:archmurali@hotmail.com
archaalto1@yahoo.co.in
archmurali1@gmail.com
www.muraliarchitects.blogspot.com

N W E S

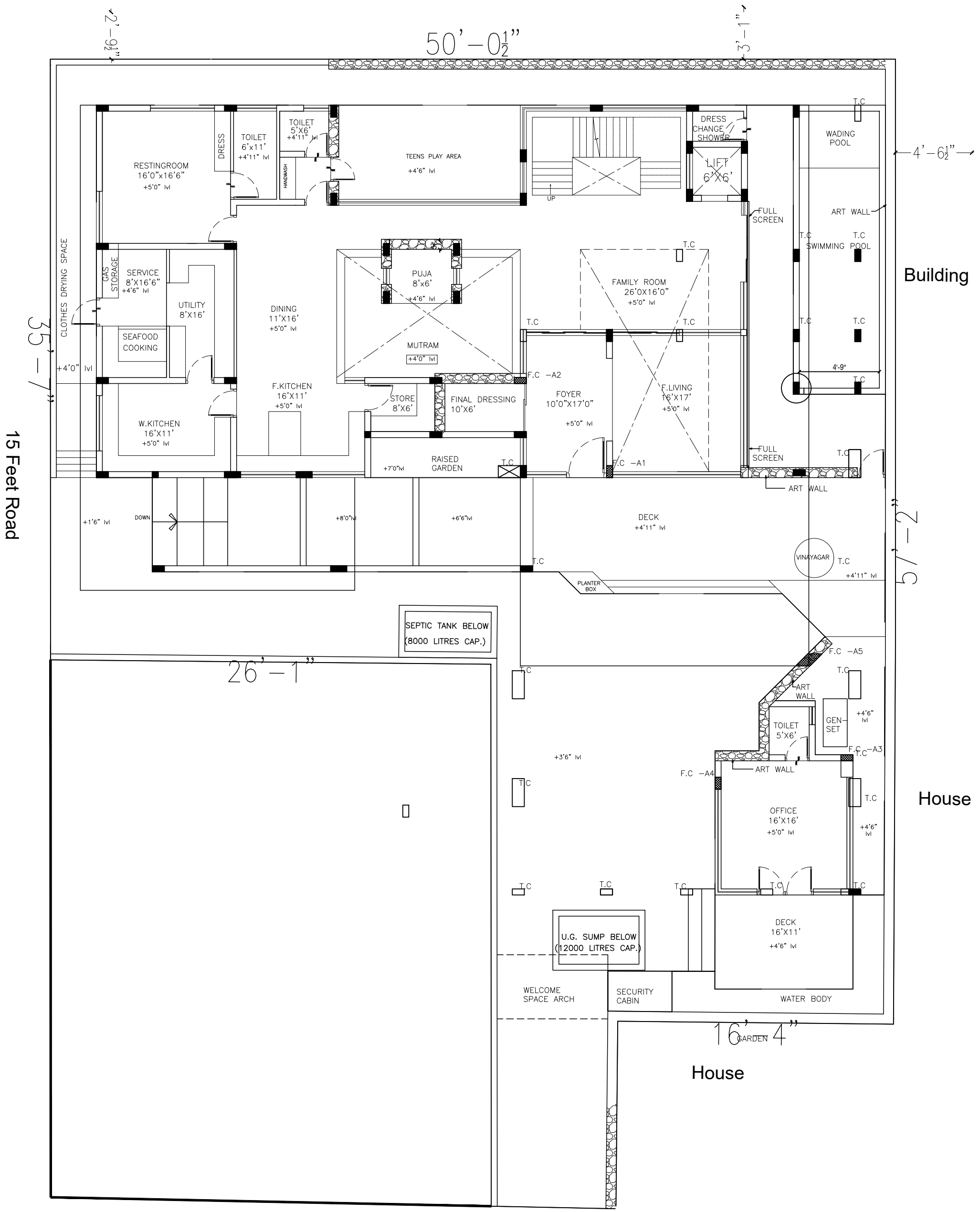

PROJECT		SIGNATURE AND SEAL	GROUND FLOOR PLAN		ARCHITECTS	
PROPOSED RESIDENCE FOR Mr. SHANMUGAM AND FAMILY AT ELAMPILLAI			DATE	REMARKS	Junior Architect	Ar.Azeem
					Senior Architect	Ar.Seethapathi
					Chief Architect	Ar.Murali Murugan
			SCALE			

MURALI ARCHITECTS
MURALI M.Arch., (McGill - Canada)
#142, Second Street, Kamaraj Avenue, Adyar, Chennai - 20.
Ph - 044 - 24914226, 044 - 24413230, 044 - 24901910.
email:archmurali@hotmail.com
archaalto1@yahoo.co.in
archmurali1@gmail.com
www.muraliarchitects.blogspot.com

N W E S

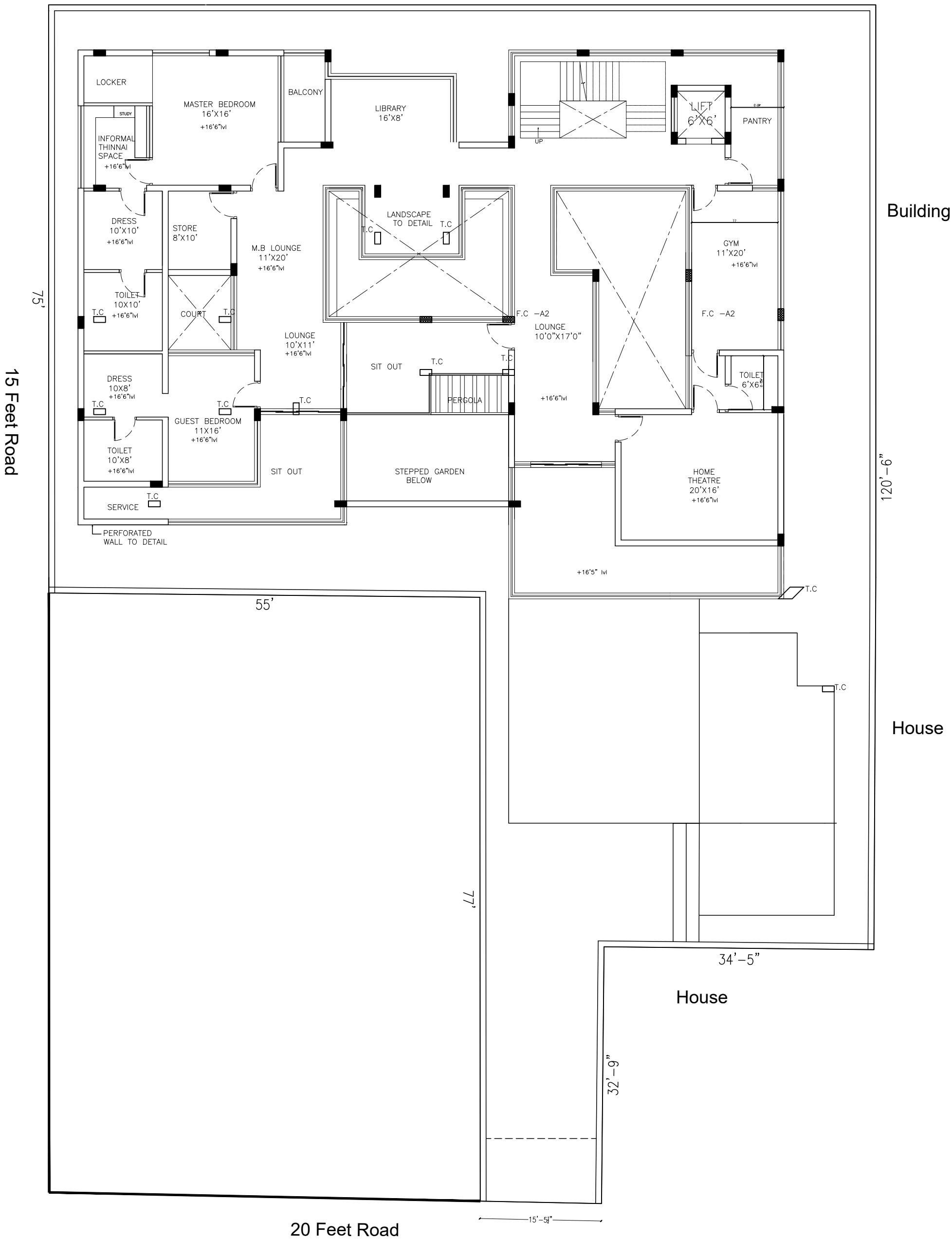

PROJECT	SIGNATURE AND SEAL	MAZZANINE FLOOR PLAN	ARCHITECTS	
PROPOSED RESIDENCE FOR Mr. SHANMUGAM AND FAMILY AT ELAMPILLAI		DATE / REMARKS SCALE	Junior Architect: Ar.Azeem Senior Architect: Ar.Seethapathi Chief Architect: Ar.Murali Murugan	

MURALI ARCHITECTS
MURALI M.Arch., (McGill - Canada)
#142, Second Street, Kamaraj Avenue, Adyar, Chennai - 20.
Ph - 044 - 24914226, 044 - 24413230, 044 - 24901910.
email:archmurali@hotmail.com
archaalto1@yahoo.co.in
archmurali1@gmail.com
www.muraliarchitects.blogspot.com

N W E S

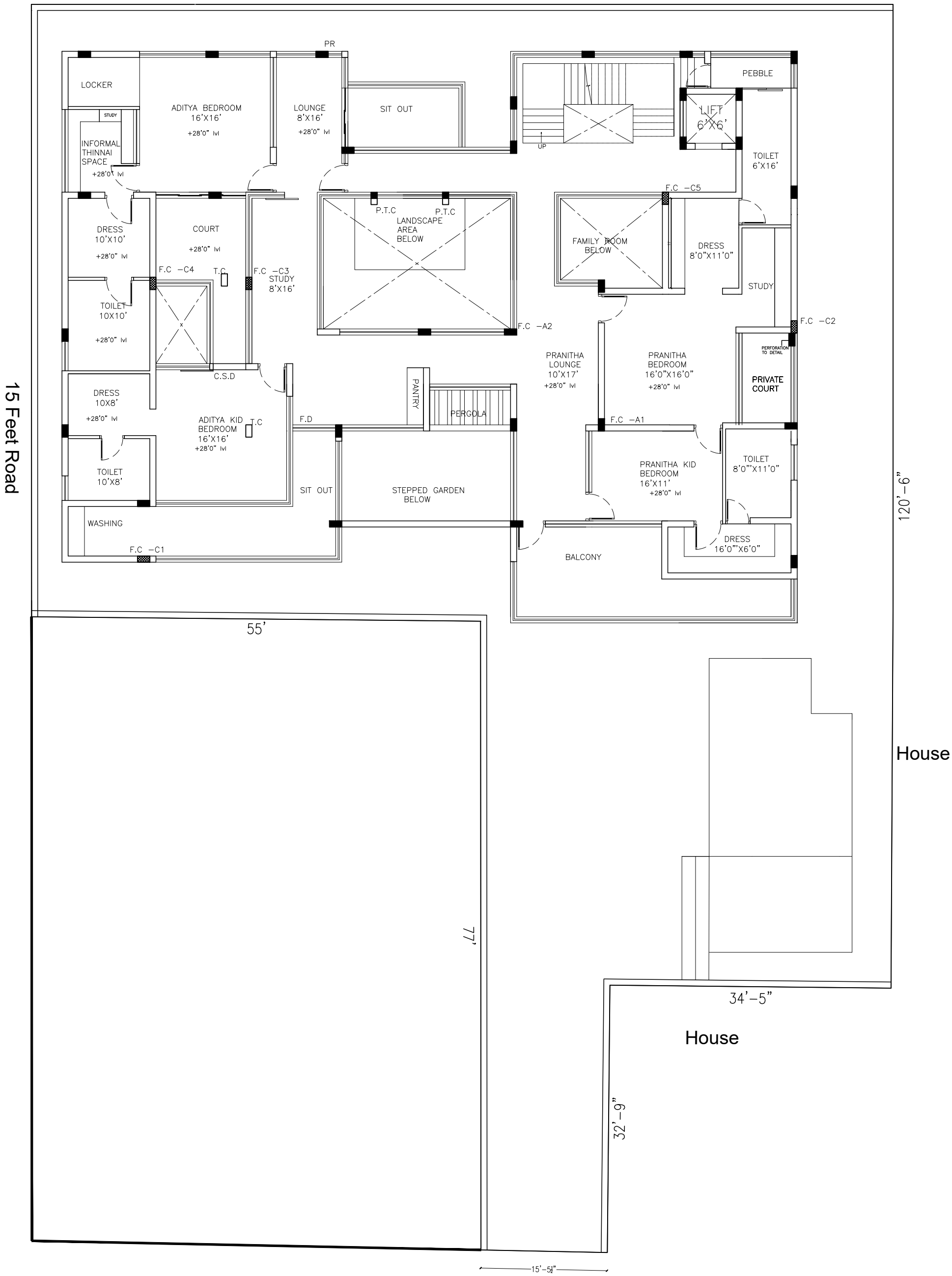

PROJECT	SIGNATURE AND SEAL	FIRST FLOOR PLAN	ARCHITECTS	
PROPOSED RESIDENCE FOR Mr. SHANMUGAM AND FAMILY AT ELAMPILLAI		DATE / REMARKS SCALE	Junior Architect: Ar.Azeem Senior Architect: Ar.Seethapathi Chief Architect: Ar.Murali Murugan	

MURALI ARCHITECTS
MURALI M.Arch., (McGill - Canada)
#142, Second Street, Kamaraj Avenue, Adyar, Chennai - 20.
Ph - 044 - 24914226, 044 - 24413230, 044 - 24901910.
email:archmurali@hotmail.com
archaalto1@yahoo.co.in
archmurali1@gmail.com
www.muraliarchitects.blogspot.com

N W E S

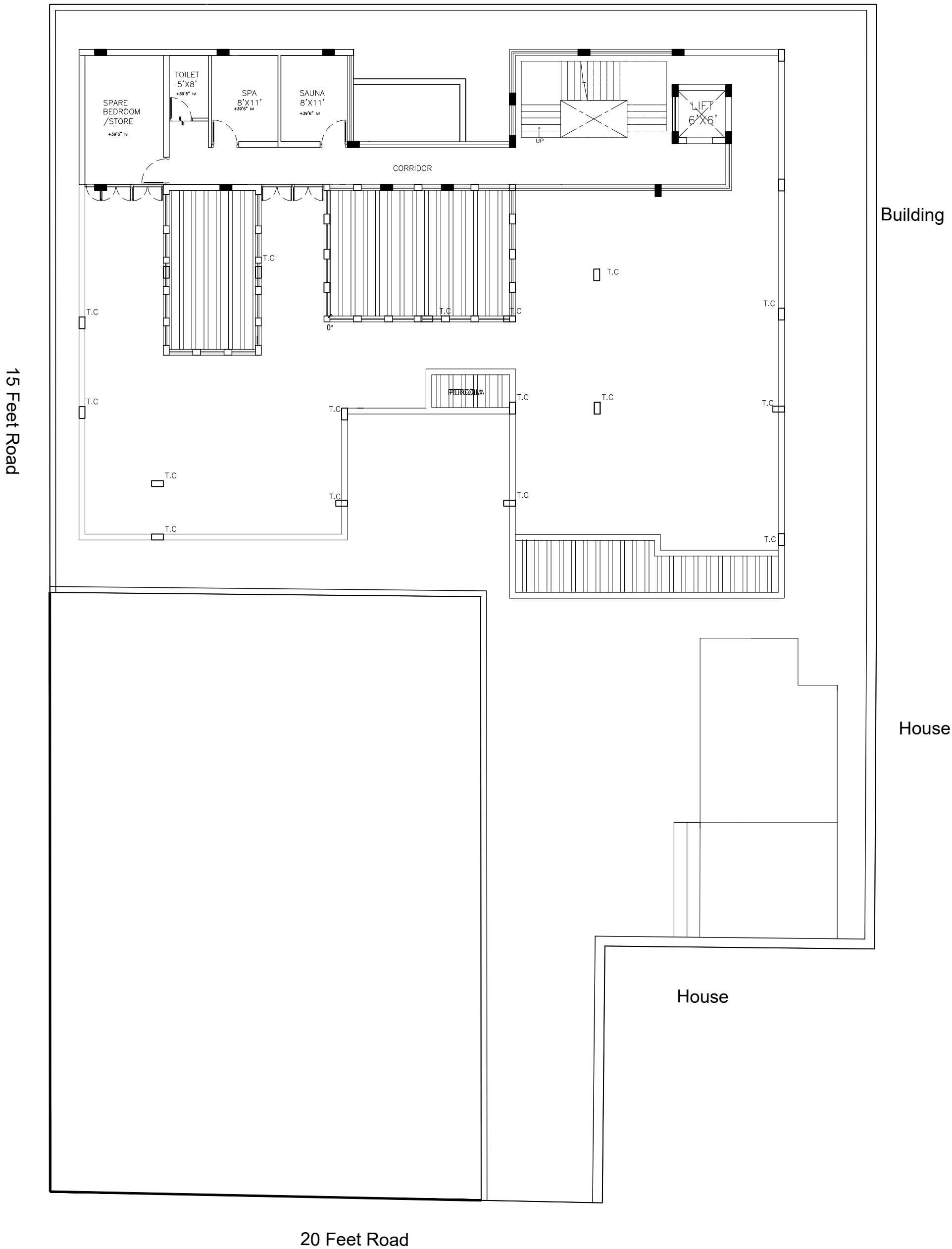

PROJECT	SIGNATURE AND SEAL	TERRACE FLOOR PLAN	ARCHITECTS	
PROPOSED RESIDENCE FOR Mr. SHANMUGAM AND FAMILY AT ELAMPILLAI		DATE / REMARKS SCALE	Junior Architect: Ar.Azeem Senior Architect: Ar.Seethapathi Chief Architect: Ar.Murali Murugan	

MURALI ARCHITECTS
MURALI M.Arch., (McGill - Canada)
#142, Second Street, Kamaraj Avenue, Adyar, Chennai - 20.
Ph - 044 - 24914226, 044 - 24413230, 044 - 24901910.
email:archmurali@hotmail.com
archaalto1@yahoo.co.in
archmurali1@gmail.com
www.muraliarchitects.blogspot.com

N W E S

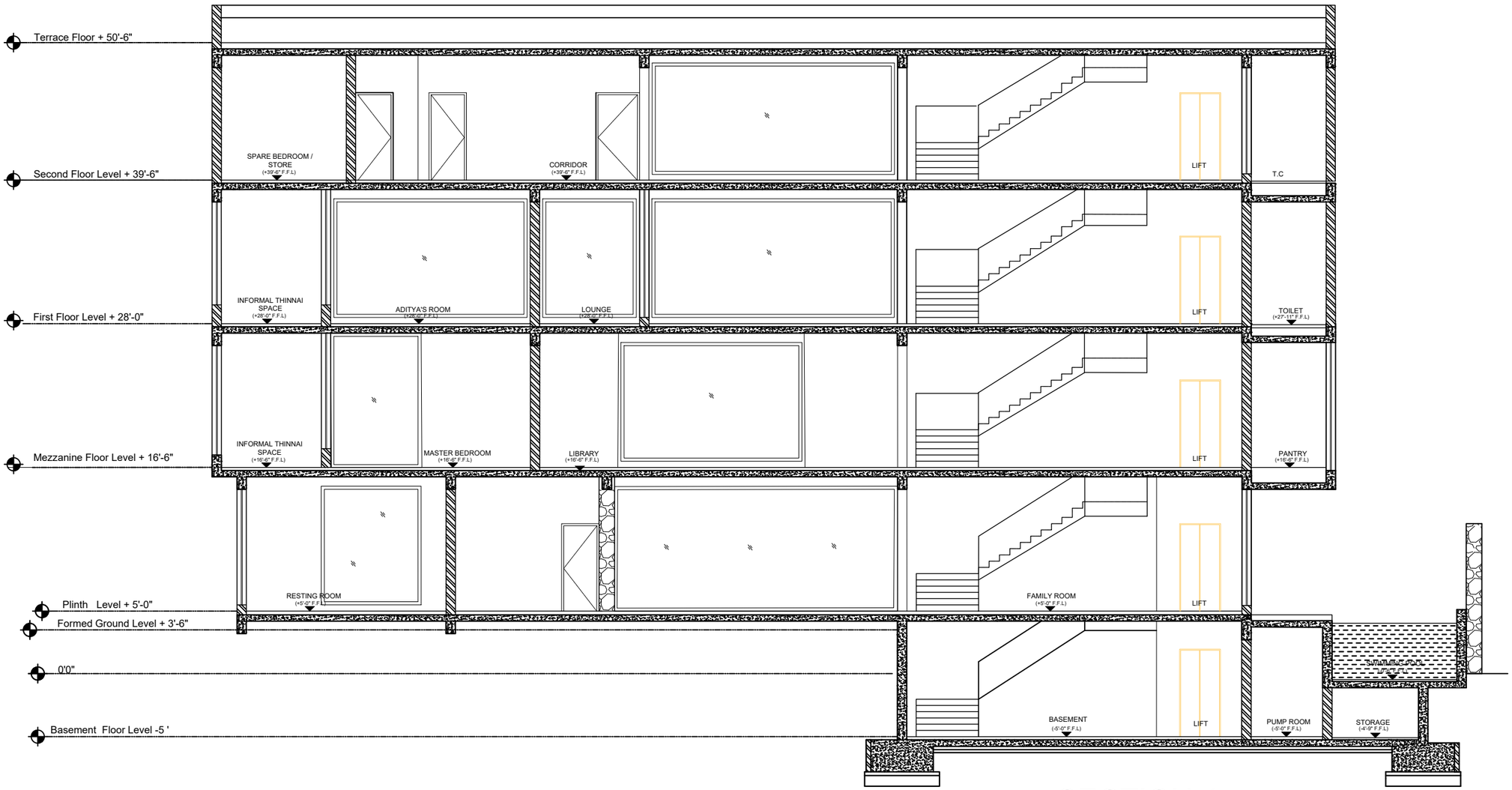

SECTION-1

P R O J E C T

PROPOSED RESIDENCE FOR
Mr. SHANMUGAM
AND FAMILY AT ELAMPILLAI

D R A W I N G T I T L E

SECTION

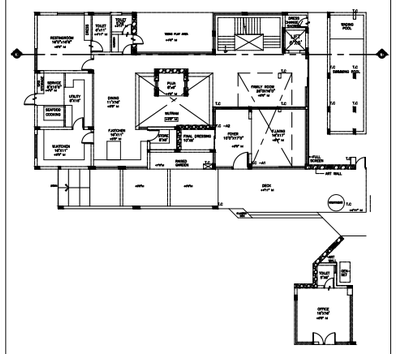

Key Plan

Junior Architect	Ar.Vishmaya
Senior Architect	Ar.Seethapathi
Chief Architect	Ar.Murali Murugan
DATE	REMARKS
SCALE	

SIGNATURE AND SEAL

A R C H I T E C T

MURALI ARCHITECTS

MURALI M.Arch., (McGill - Canada)

#142, Second Street, Kamaraj Avenue,
Adyar, Chennai - 20.
Ph - 044 - 24914226, 044 - 24413230, 044 - 24901910.
email:archmurali@hotmail.com
archaalto1@yahoo.co.in
archmurali1@gmail.com
www.muraliarchitects.blogspot.com

N
W E
S

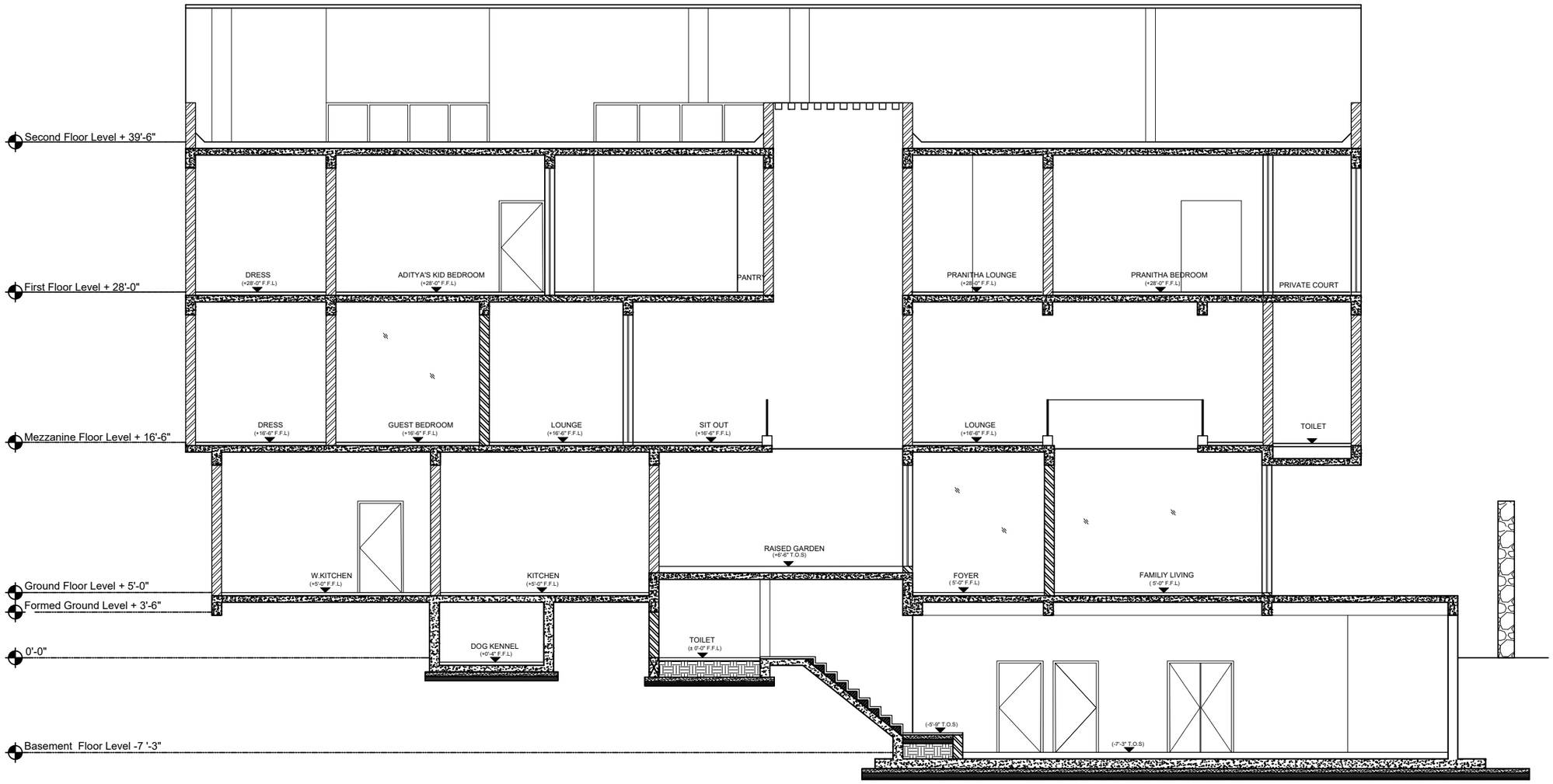

SECTION-2

P R O J E C T

PROPOSED RESIDENCE FOR
Mr. SHANMUGAM
AND FAMILY AT ELAMPILLAI

D R A W I N G T I T L E

SECTION

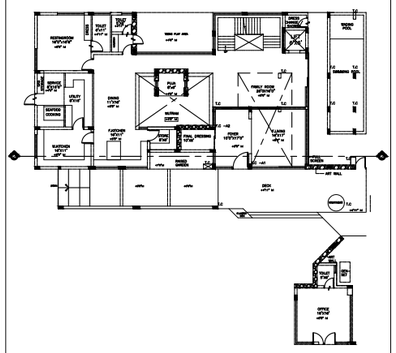

Key Plan

Junior Architect	Ar.Vishmaya
Senior Architect	Ar.Seethapathi
Chief Architect	Ar.Murali Murugan
DATE	REMARKS
SCALE	

SIGNATURE AND SEAL

A R C H I T E C T

MURALI ARCHITECTS
MURALI M.Arch., (McGill - Canada)
#142, Second Street, Kamaraj Avenue,
Adyar, Chennai - 20.
Ph - 044 - 24914226, 044 - 24413230, 044 - 24901910.
email:archmurali@hotmail.com
archaalto1@yahoo.co.in
archmurali1@gmail.com
www.muraliarchitects.blogspot.com

N
W E
S

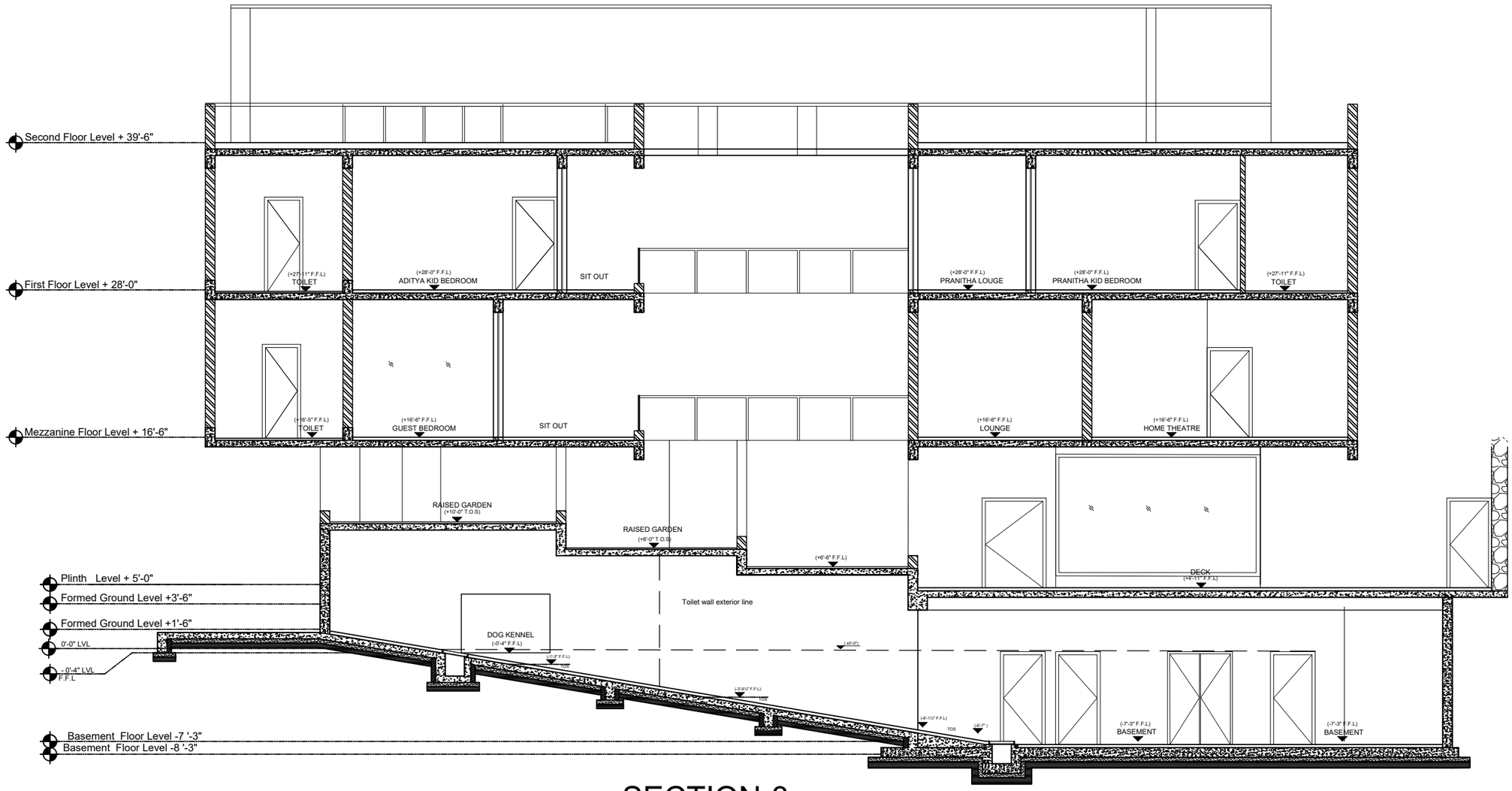

SECTION-3

P R O J E C T

PROPOSED RESIDENCE FOR
Mr. SHANMUGAM
AND FAMILY AT ELAMPILLAI

D R A W I N G T I T L E

SECTION

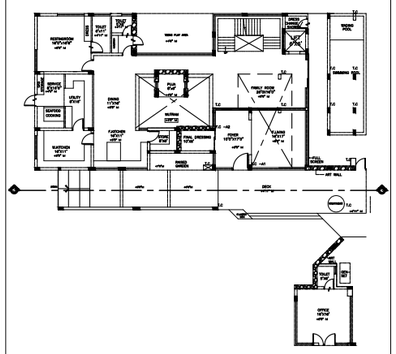

Key Plan

Junior Architect	Ar.Vishmaya
Senior Architect	Ar.Seethapathi
Chief Architect	Ar.Murali Murugan
DATE	REMARKS
SCALE	

SIGNATURE AND SEAL

A R C H I T E C T

MURALI ARCHITECTS
MURALI M.Arch., (McGill - Canada)
#142, Second Street, Kamaraj Avenue,
Adyar, Chennai - 20.
Ph - 044 - 24914226, 044 - 24413230, 044 - 24901910.
email:archmurali@hotmail.com
archaalto1@yahoo.co.in
archmurali1@gmail.com
www.muraliarchitects.blogspot.com

N
W E
S

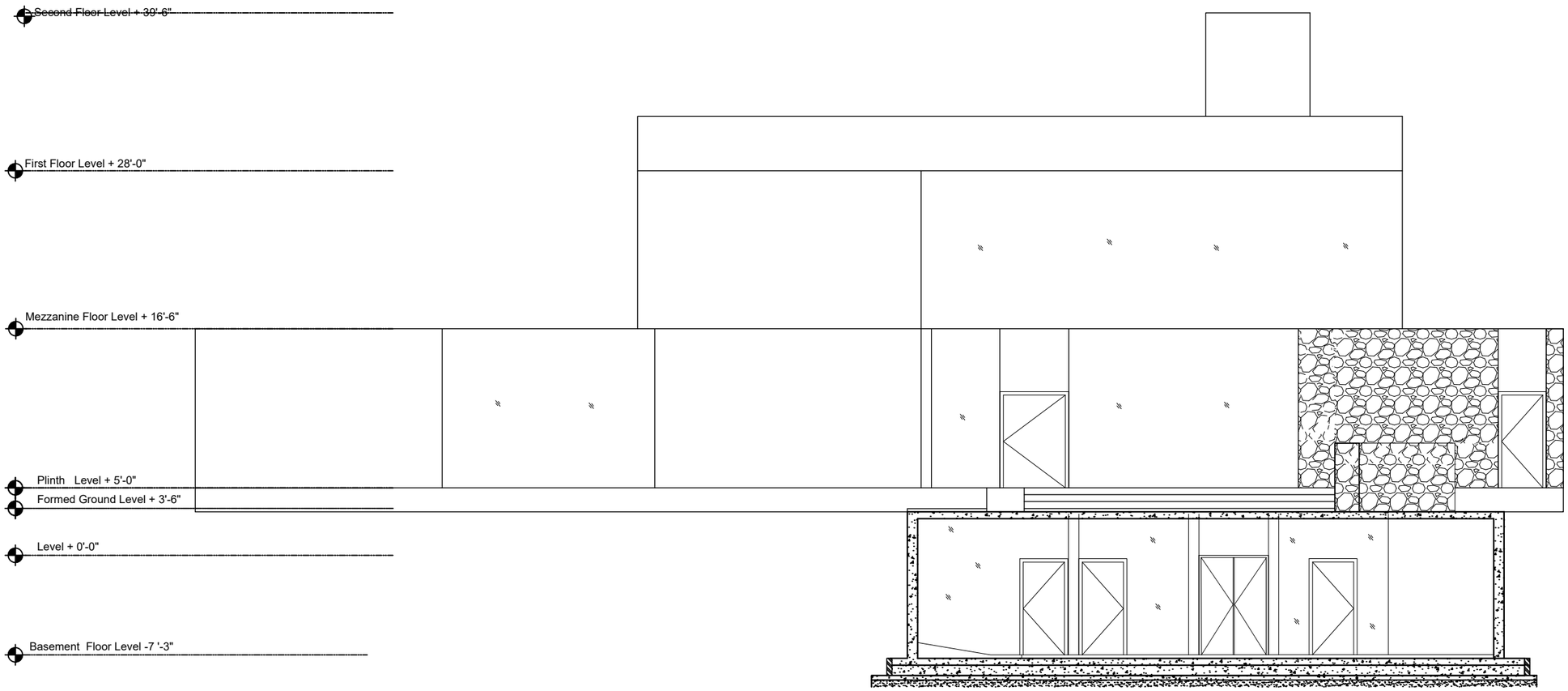

SECTION-4

P R O J E C T

PROPOSED RESIDENCE FOR
Mr. SHANMUGAM
AND FAMILY AT ELAMPILLAI

D R A W I N G T I T L E

SECTION

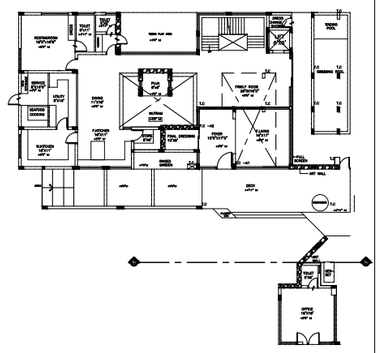

Key Plan

Junior Architect	Ar.Vishmaya
Senior Architect	Ar.Seethapathi
Chief Architect	Ar.Murali Murugan
DATE	REMARKS
SCALE	

SIGNATURE AND SEAL

A R C H I T E C T

MURALI ARCHITECTS
MURALI M.Arch., (McGill - Canada)
#142, Second Street, Kamaraj Avenue,
Adyar, Chennai - 20.
Ph - 044 - 24914226, 044 - 24413230, 044 - 24901910.
email:archmurali@hotmail.com
archaalto1@yahoo.co.in
archmurali1@gmail.com
www.muraliarchitects.blogspot.com

N
W E
S

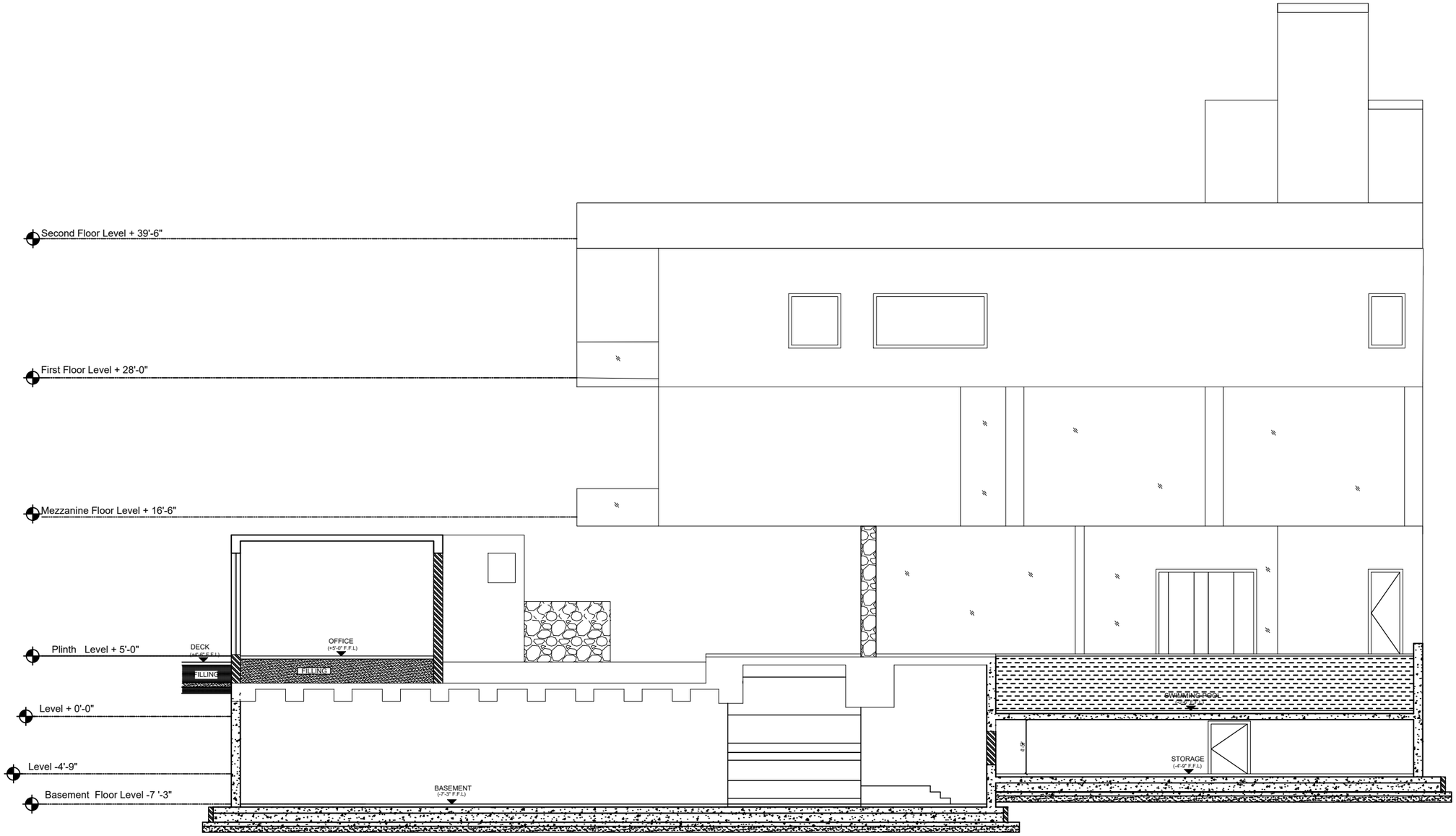

SECTION-5

P R O J E C T

PROPOSED RESIDENCE FOR
Mr. SHANMUGAM
AND FAMILY AT ELAMPILLAI

D R A W I N G T I T L E

SECTION

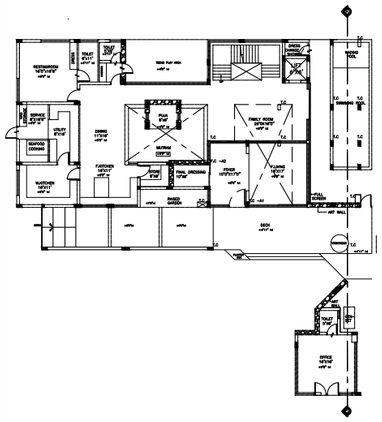

Key Plan

Junior Architect	Ar.Vishmaya
Senior Architect	Ar.Seethapathi
Chief Architect	Ar.Murali Murugan
DATE	REMARKS
SCALE	

SIGNATURE AND SEAL

A R C H I T E C T

MURALI ARCHITECTS
MURALI M.Arch., (McGill - Canada)
#142, Second Street, Kamaraj Avenue,
Adyar, Chennai - 20.
Ph - 044 - 24914226, 044 - 24413230, 044 - 24901910.
email:archmurali@hotmail.com
archaalto1@yahoo.co.in
archmurali1@gmail.com
www.muraliarchitects.blogspot.com

N
W E
S

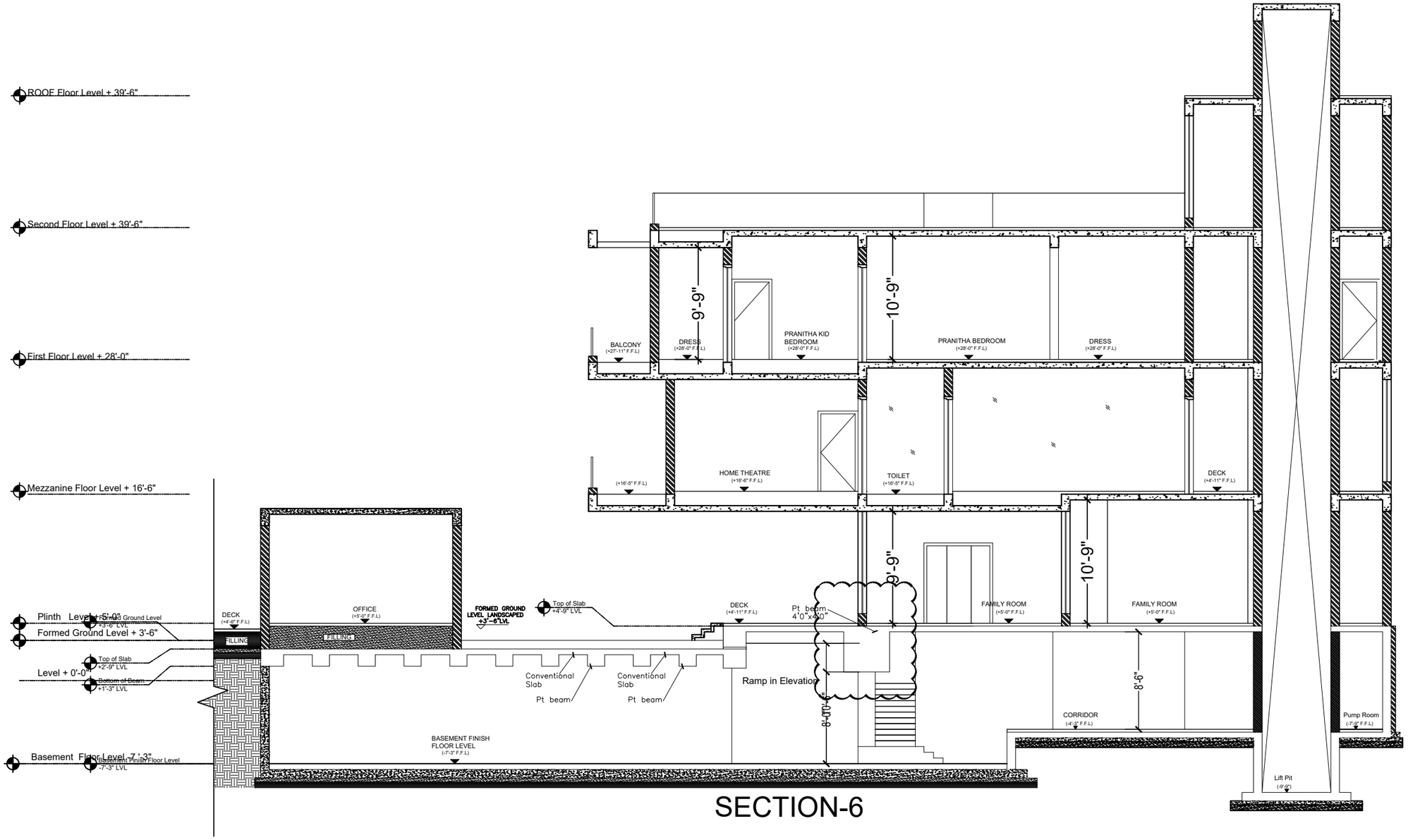

SECTION-6

P R O J E C T

PROPOSED RESIDENCE FOR
Mr. SHANMUGAM
AND FAMILY AT ELAMPILLAI

D R A W I N G T I T L E

SECTION

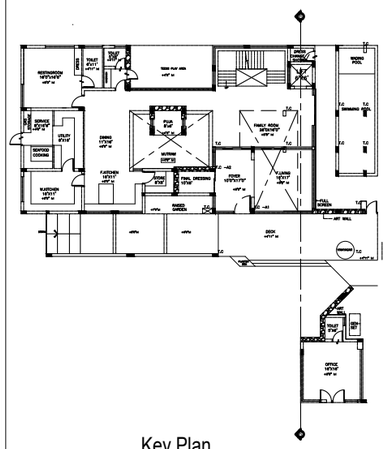

Key Plan

Junior Architect	Ar.Vishmaya
Senior Architect	Ar.Seethapathi
Chief Architect	Ar.Murali Murugan
DATE	REMARKS
SCALE	

SIGNATURE AND SEAL

ARCHITECT

MURALI ARCHITECTS

MURALI M.Arch., (McGill - Canada)

#142, Second Street, Kamaraj Avenue,
Adyar, Chennai - 20.
Ph - 044 - 24914226, 044 - 24413230, 044 - 24901910.
email:archmurali@hotmail.com
archaalto1@yahoo.co.in
archmurali1@gmail.com
www.muraliarchitects.blogspot.com

N
W E
S

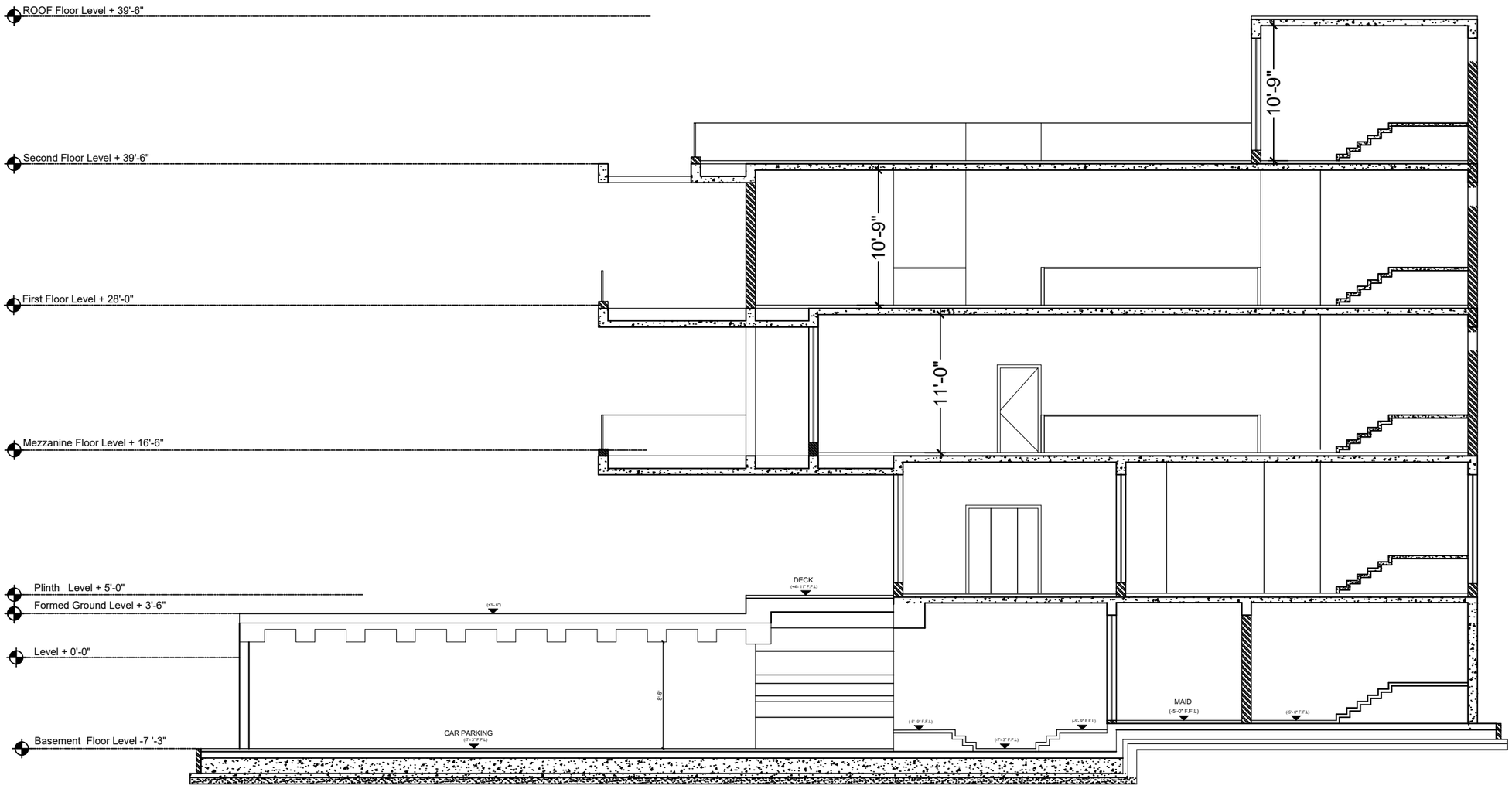

SECTION-7

P R O J E C T

PROPOSED RESIDENCE FOR
Mr. SHANMUGAM
AND FAMILY AT ELAMPILLAI

D R A W I N G T I T L E

SECTION

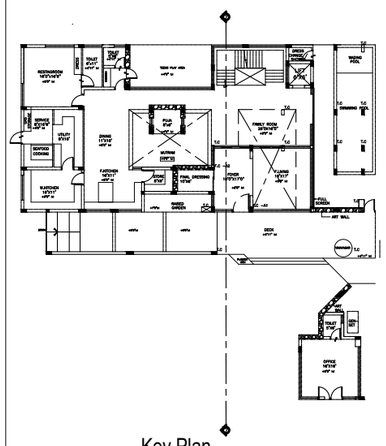

Key Plan

Junior Architect	Ar.Vishmaya
Senior Architect	Ar.Seethapathi
Chief Architect	Ar.Murali Murugan

DATE	REMARKS
SCALE	

SIGNATURE AND SEAL

A R C H I T E C T

MURALI ARCHITECTS
MURALI M.Arch., (McGill - Canada)
#142, Second Street, Kamaraj Avenue,
Adyar, Chennai - 20.
Ph - 044 - 24914226, 044 - 24413230, 044 - 24901910.
email:archmurali@hotmail.com
archaalto1@yahoo.co.in
archmurali1@gmail.com
www.muraliarchitects.blogspot.com

N
W E
S

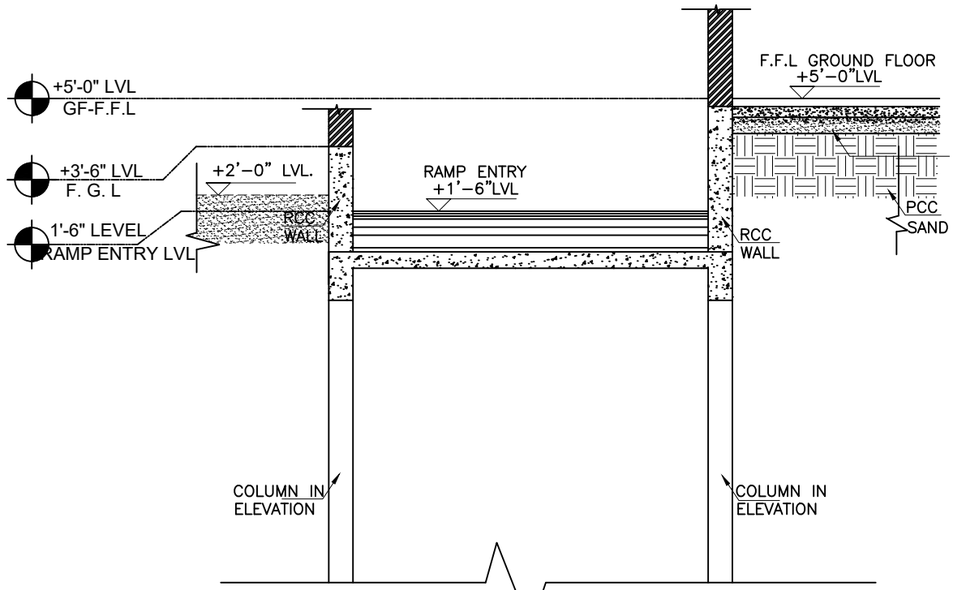

SECTION-1-1

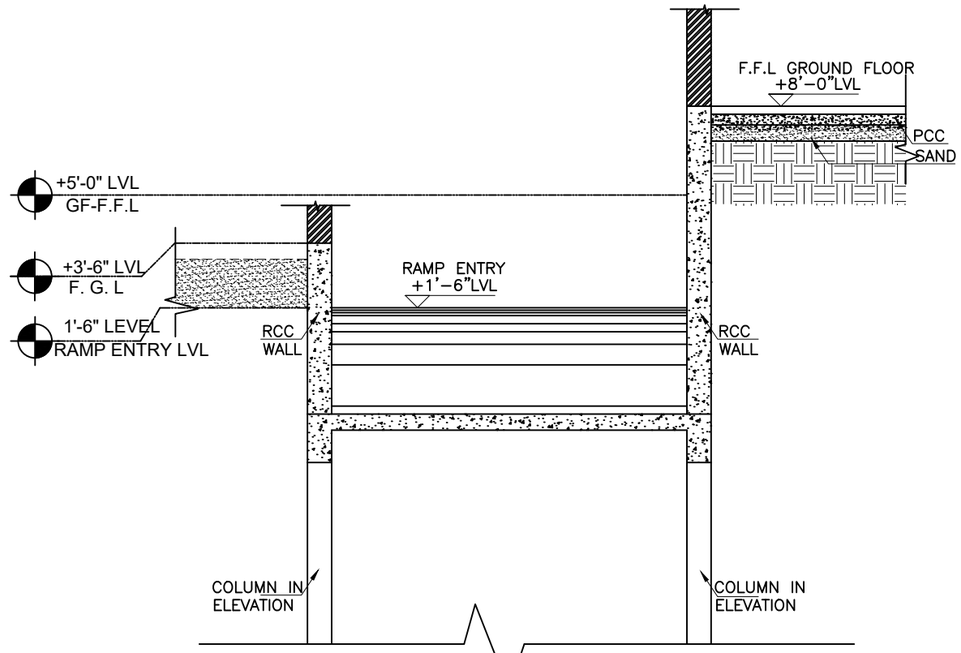

SECTION-2-2

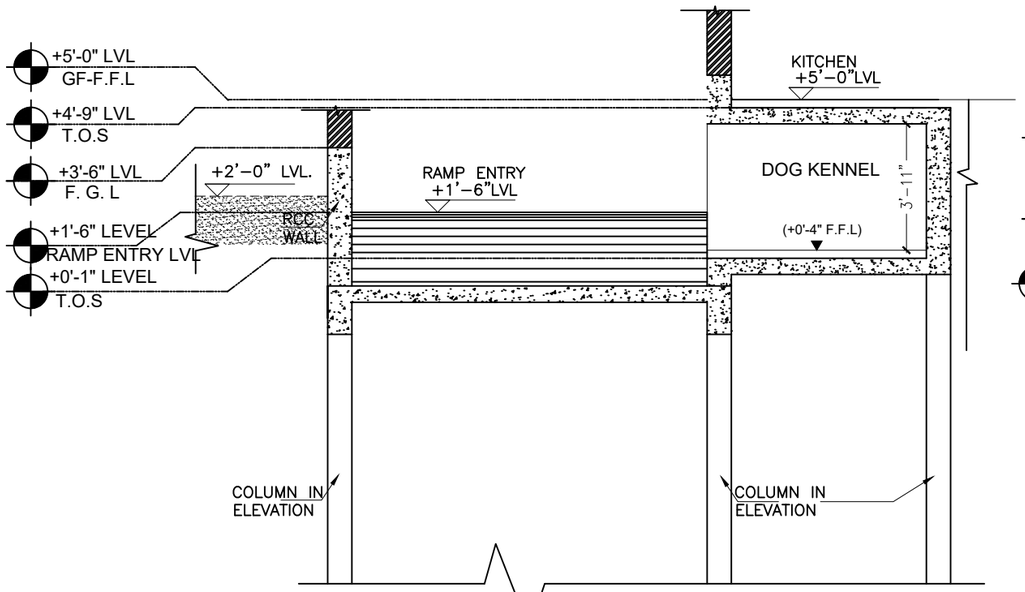

SECTION-4-4

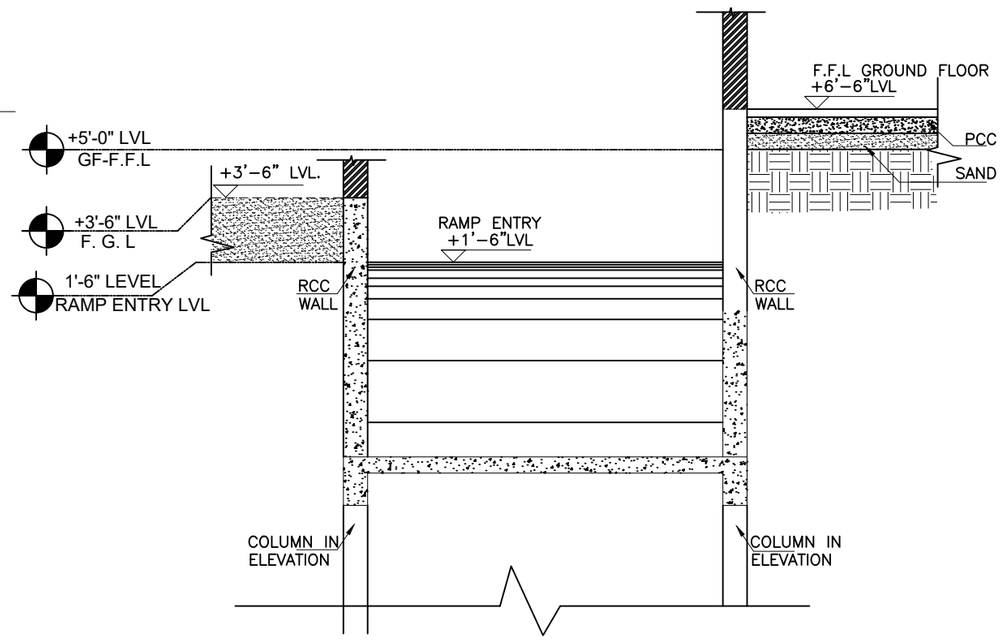

SECTION-3-3

NOTE

1.G.F-GROUND FLOOR
2.F.F.L -FINISH FLOOR LEVEL
3.F.G.L -FORMED GROUND LEVEL
3.T.O.S -TOP OF SLAB

P R O J E C T

PROPOSED RESIDENCE FOR
Mr. SHANMUGAM
AND FAMILY AT ELAMPILLAI

D R A W I N G T I T L E

RAMP SECTION DETAIL

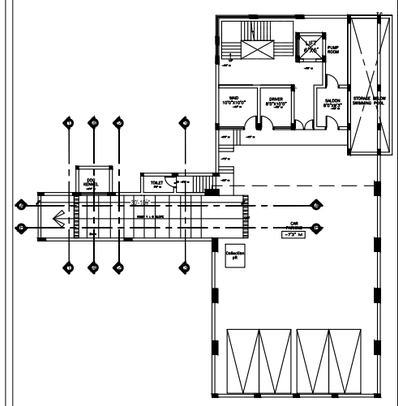

Key Plan

Junior Architect	Ar.Vishmaya
Senior Architect	Ar.Seethapathi
Chief Architect	Ar.Murali Murugan
DATE	REMARKS
SCALE	

SIGNATURE AND SEAL

A R C H I T E C T

MURALI ARCHITECTS
MURALI M.Arch., (McGill - Canada)
#142, Second Street, Kamaraj Avenue,
Adyar, Chennai - 20.
Ph - 044 - 24914226, 044 - 24413230, 044 - 24901910.
email:archmurali@hotmail.com
archaalto1@yahoo.co.in
archmurali1@gmail.com
www.muraliarchitects.blogspot.com

N
W E
S

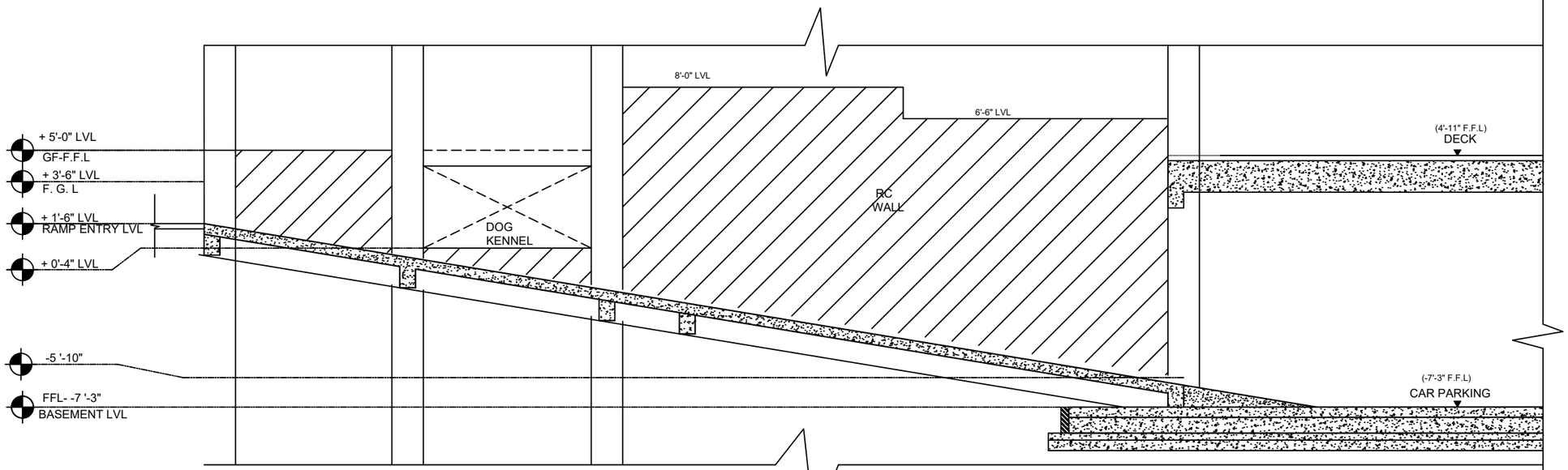

SECTION - AA

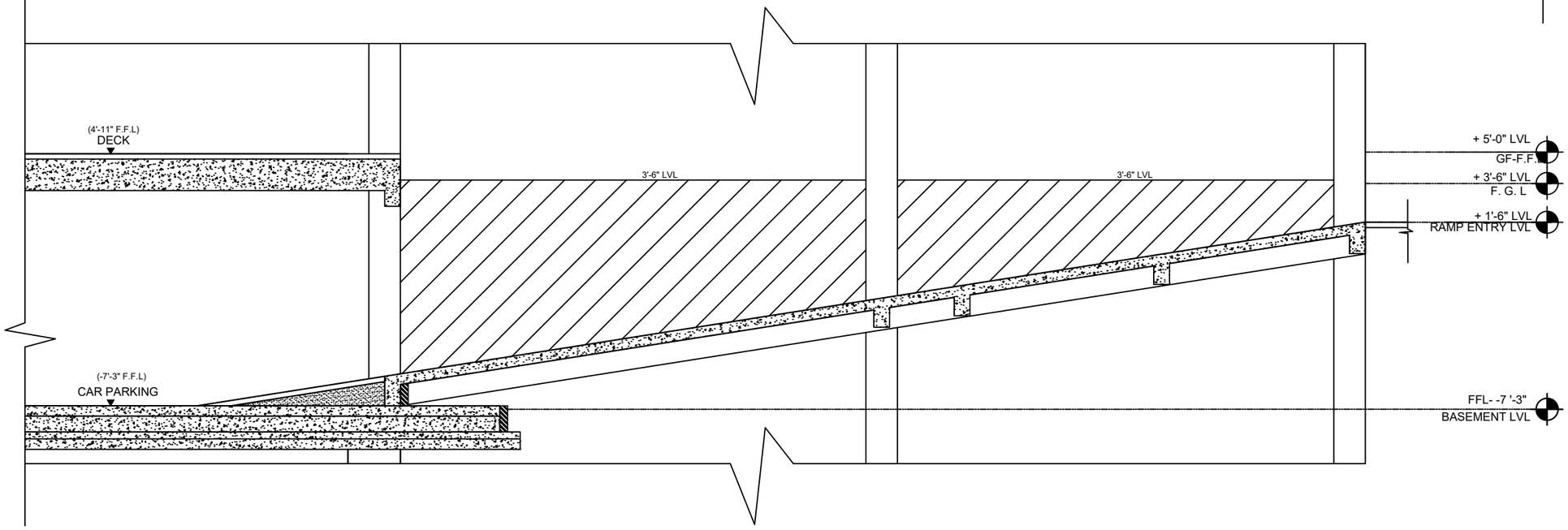

SECTION - BB

P R O J E C T

PROPOSED RESIDENCE FOR
Mr. SHANMUGAM
AND FAMILY AT ELAMPILLAI

D R A W I N G T I T L E

RAMP SECTION DETAIL

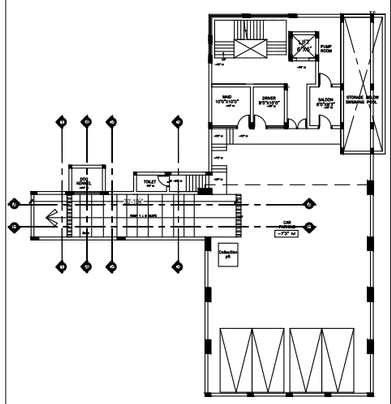

Key Plan

Junior Architect	Ar.Vishmaya
Senior Architect	Ar.Seethapathi
Chief Architect	Ar.Murali Murugan
DATE	REMARKS
SCALE	

SIGNATURE AND SEAL

A R C H I T E C T

MURALI ARCHITECTS
MURALI M.Arch., (McGill - Canada)
#142, Second Street, Kamaraj Avenue,
Adyar, Chennai - 20.
Ph - 044 - 24914226, 044 - 24413230, 044 - 24901910.
email:archmurali@hotmail.com
archaalto1@yahoo.co.in
archmurali1@gmail.com
www.muraliarchitects.blogspot.com

N
W E
S

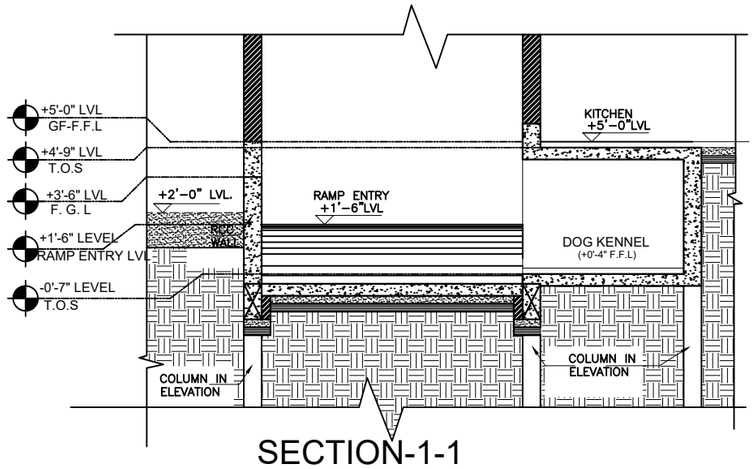

SECTION-1-1

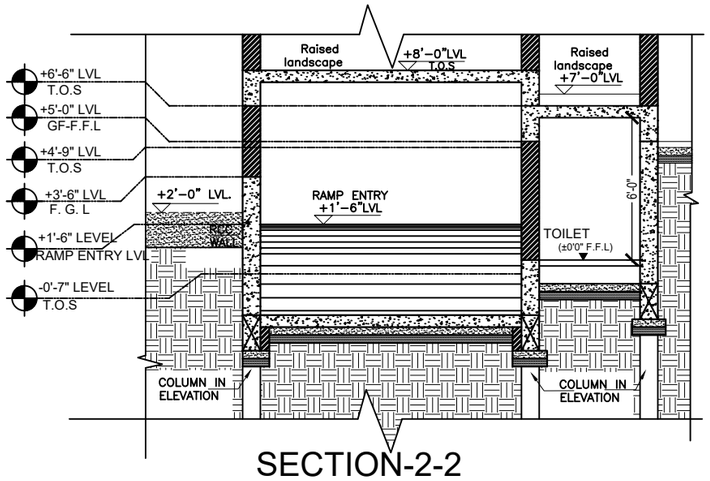

SECTION-2-2

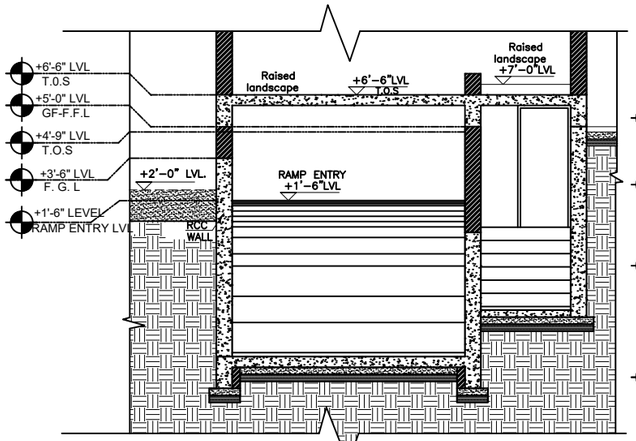

SECTION-3-3

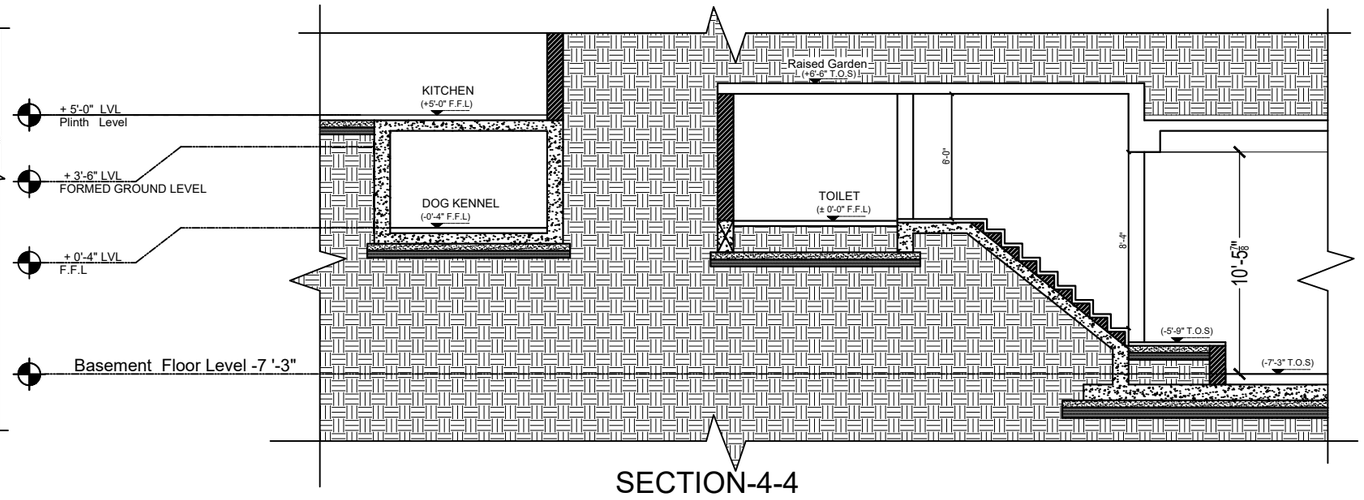

SECTION-4-4

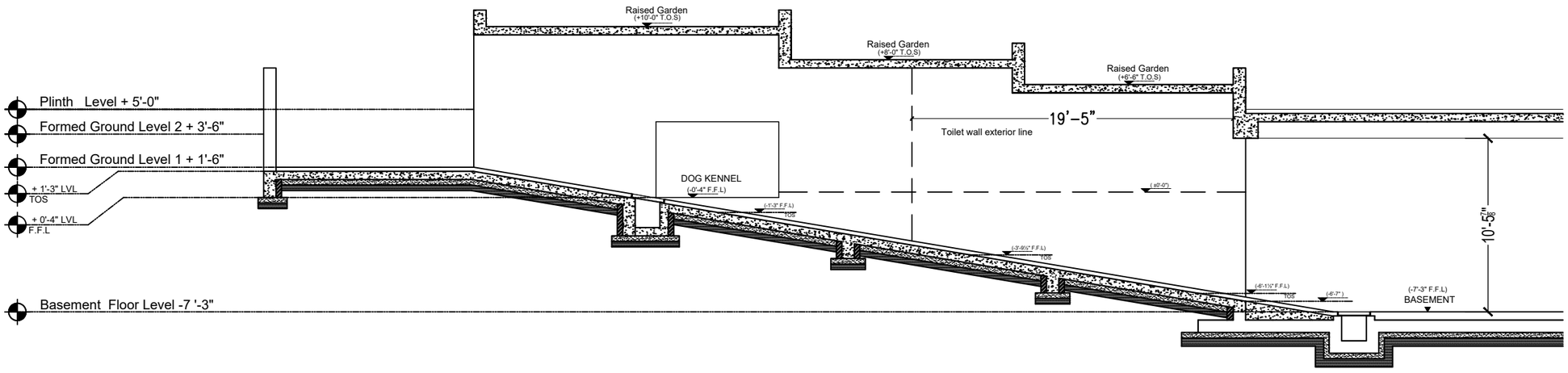

SECTION-5-5

P R O J E C T

PROPOSED RESIDENCE FOR
Mr. SHANMUGAM
AND FAMILY AT ELAMPILLAI

D R A W I N G T I T L E

RAMP SECTION DETAIL

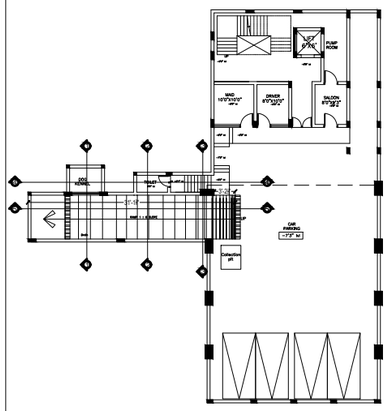

Key Plan

Junior Architect	Ar.Vishmaya
Senior Architect	Ar.Seethapathi
Chief Architect	Ar.Murali Murugan

DATE	REMARKS
SCALE	

SIGNATURE AND SEAL

A R C H I T E C T

MURALI ARCHITECTS

MURALI M.Arch., (McGill - Canada)

#142, Second Street, Kamaraj Avenue,
Adyar, Chennai - 20.
Ph - 044 - 24914226, 044 - 24413230, 044 - 24901910.
email:archmurali@hotmail.com
archaalto1@yahoo.co.in
archmurali1@gmail.com
www.muraliarchitects.blogspot.com

N
W E
S

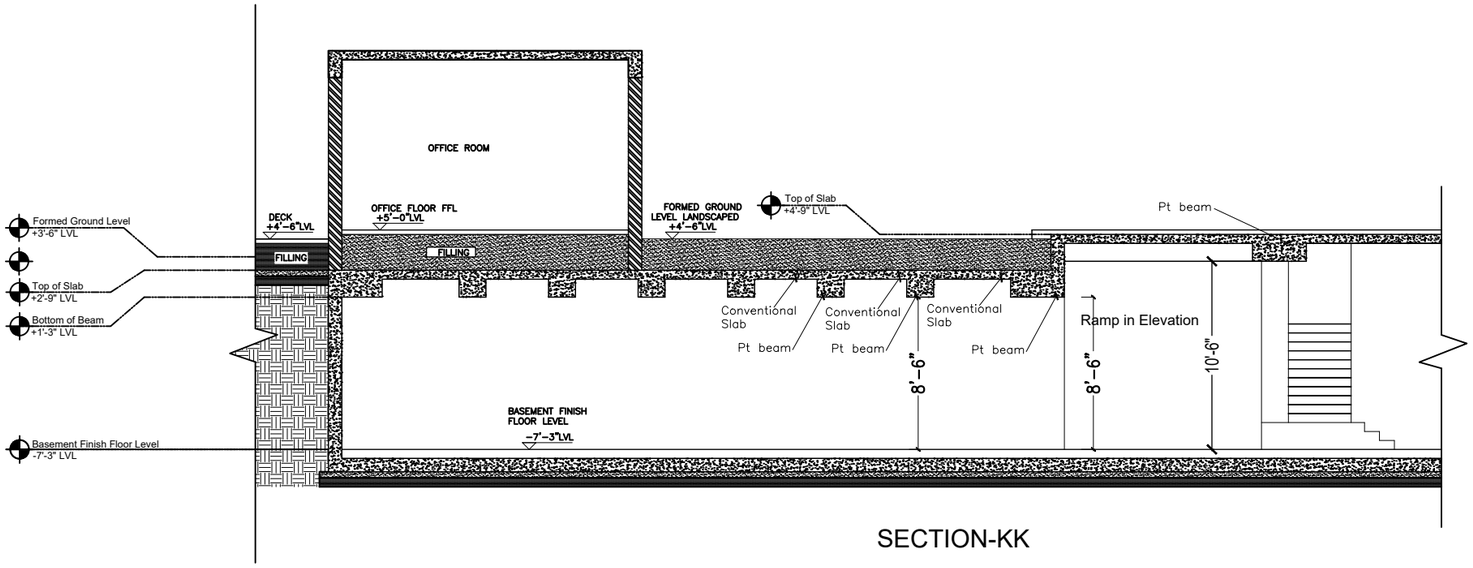

SECTION-KK

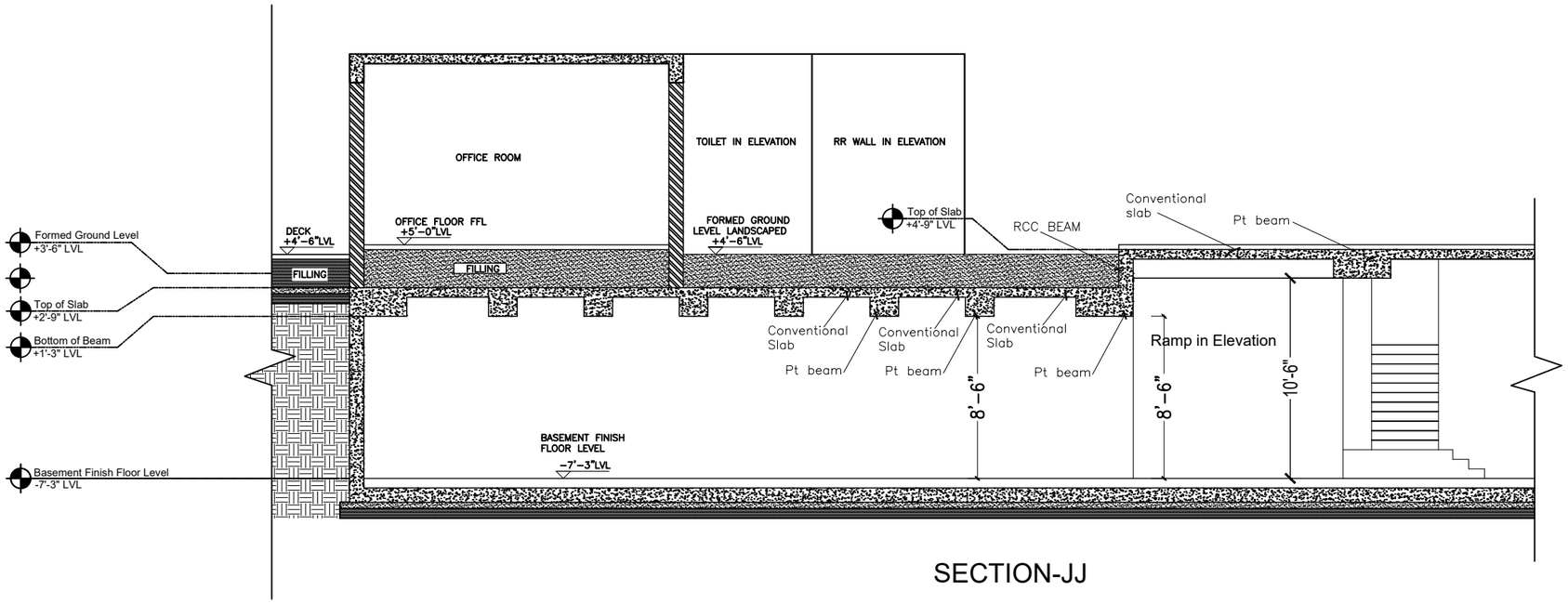

SECTION-JJ

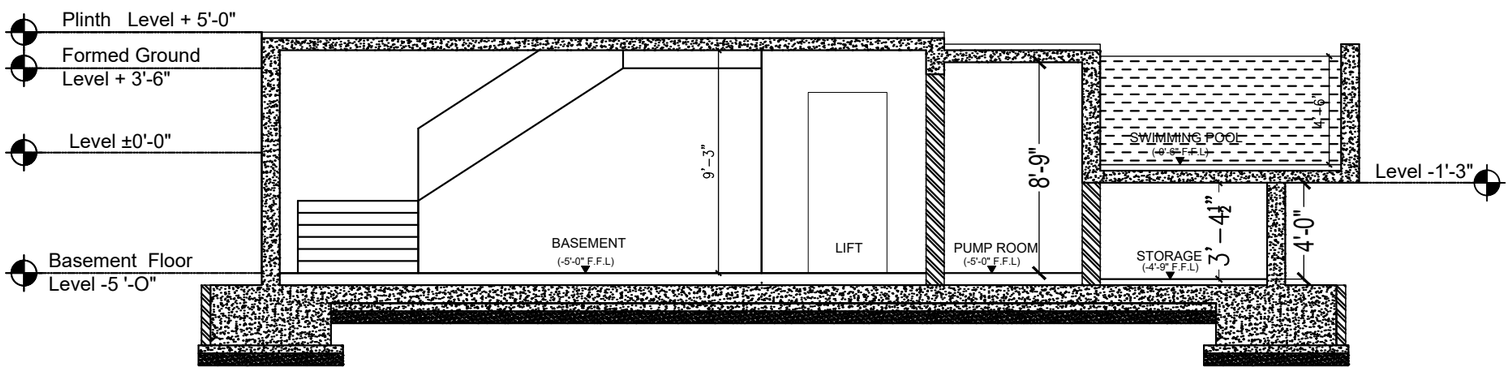

SWIMMING POOL SECTION LL

P R O J E C T

PROPOSED RESIDENCE FOR
Mr. SHANMUGAM
AND FAMILY AT ELAMPILLAI

D R A W I N G T I T L E

RAMP SECTION DETAIL

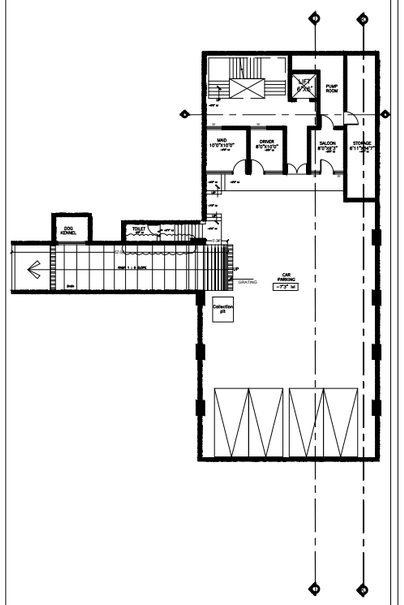

Junior Architect	Ar.Vishmaya
Senior Architect	Ar.Seethapathi
Chief Architect	Ar.Murali Murugan
DATE	REMARKS
SCALE	

SIGNATURE AND SEAL

A R C H I T E C T

MURALI ARCHITECTS
MURALI M.Arch., (McGill - Canada)
#142, Second Street, Kamaraj Avenue,
Adyar, Chennai - 20.
Ph - 044 - 24914226, 044 - 24413230, 044 - 24901910.
email:archmurali@hotmail.com
archaalto1@yahoo.co.in
archmurali1@gmail.com
www.muraliarchitects.blogspot.com

N
W E
S
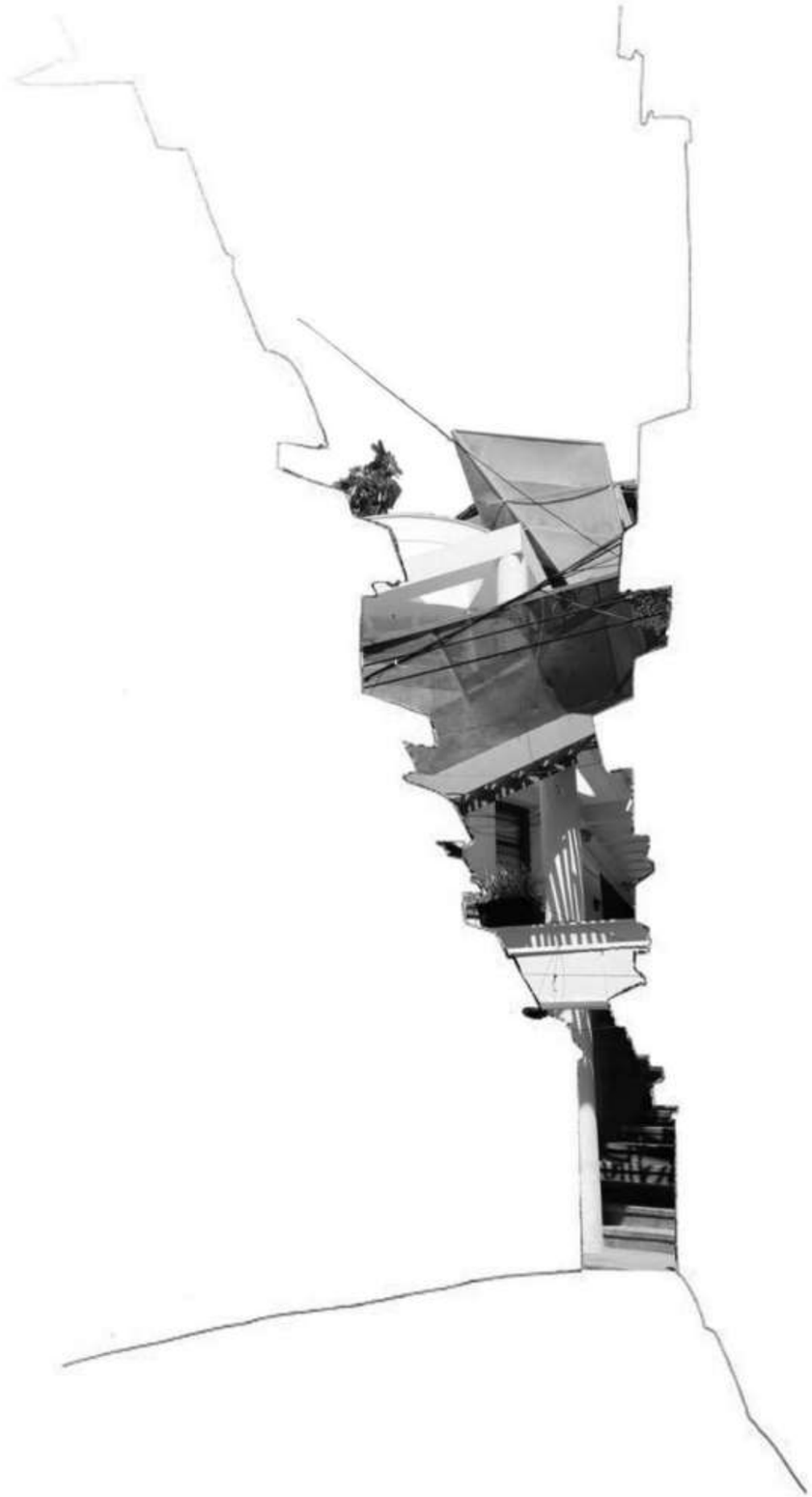
CRITICAL OVERVIEW