SATHYABAMA

INSTITUTE OF SCIENCE AND TECHNOLOGY

(DEEMED TO BE UNIVERSITY)

Accredited with "A" grade by NAAC I 12B Status by UGC I Approved by AICTE

Jeppiaar Nagar, Rajiv Gandhi Salai, Chennai – 600 119

www.sathyabama.ac.in

SCHOOL OF BUILDING AND ENVIRONMENT

DEPARTMENT OF ARCHITECTURE

PRACTICAL TRAINING PORTFOLIO (SAR4063)

MAY 2023

Name of the Student : **ARVINTH . S**

BATCH : **2018 – 2023**

REG NO. : **38210011**

SEMESTER : **X**

SATHYABAMA

INSTITUTE OF SCIENCE AND TECHNOLOGY

(DEEMED TO BE UNIVERSITY)

Accredited with "A" grade by NAAC I 12B Status by UGC I Approved by AICTE

Jeppiaar Nagar, Rajiv Gandhi Salai, Chennai – 600 119

www.sathyabama.ac.in

SCHOOL OF BUILDING AND ENVIRONMENT

DEPARTMENT OF ARCHITECTURE

VIVA-VOCE EXAMINATION

This is to certify that the practical training SAR 4063 is the work of **ARVINTH.S** who had undergone training in **RAJAPPA SHOBANA ARCHITECTS** has been monitored by the continuous assessment during FEBRUARY 2023 to MAY 2023.

Dr.Devyani Gangopadhyay

DEAN

Submitted for Viva voce Examination held on 08 June 2023.

Internal Examiner

8/6/23

External Examiner

SATHYABAMA

INSTITUTE OF SCIENCE AND TECHNOLOGY

(DEEMED TO BE UNIVERSITY)

Accredited with "A" grade by NAAC I 12B Status by UGC I Approved by AICTE

Jeppiaar Nagar, Rajiv Gandhi Salai, Chennai – 600 119

www.sathyabama.ac.in

DECLARATION

I, **ARVINTH.S** hereby declare that the Training Report **FEBRUARY 2023 to MAY 2023** done by me under the guidance of **Ar. SHOBANA RAJAPPA** is submitted in partial fulfilment of the requirements for the completion of practical training session.

DATE : 06 - JUNE - 2023

PLACE : CHENNAI

SIGNATURE OF CANDIDATE

ACKNOWLEDGEMENT

I am pleased to acknowledge my sincere thanks to **Board of Management of SATHYABAMA** for their kind encouragement in doing this practical training and for completing it successfully. I am grateful to them.

I convey my thanks to **Dr. Devyani Gangopadhyay,** Dean, School of Building and Environment and **Ar.Sarath Chandra Kanth,** Design Chair, Department of Architecture for having been a constant source of support and encouragement.

I wish to express my thanks to all Teaching and Non-teaching staff members of the Department of who were helpful in many ways for the completion of the project.

I also wish to thank **Ar. SHOBANA RAJAPPA,** for the experience of interning at their firm**.**

Rajappa Shobana Architects
New No. 25, Old No. 10, B.M. Garden Street, Alwarpet, Chennai - 18.

1st February 2023

To,

The Dean,
School of Building and Environment
Sathyabama Institute of Science and Technology
Jeppiaar Nagar, Rajiv Gandhi Salai
Chennai – 600 119.

Respected Sir,

Sub : Letter of Acceptance / Joining

This is to certify that Mr. S. Arvinth (Reg. No.38210011) has commenced his architectural internship for the Xth Semester in our firm.

We hereby confirm that he has joined us on 1st February 2023.

Thanking you,

Yours sincerely,
For RAJAPPA SHOBANA ARCHITECTS

SHOBANA RAJAPPA

SHOBANA RAJAPPA, B.Arch, AIIA
Registered Architect
CA/84/7988
New # 25, Old # 10, B.M.Garden Street,
Alwarpet, Chennai - 600 018.

SATHYABAMA
INSTITUTE OF SCIENCE AND TECHNOLOGY
(DEEMED TO BE UNIVERSITY)
Accredited "A" Grade by NAAC | 12B Status by UGC | Approved by AICTE
www.sathyabama.ac.in

PROFESSIONAL PRACTICAL TRAINING REPORT 2023

(Monthly Progress to be documented and submitted to the HOD by the Architect in charge of Trainee of the Organization)

1. **Name of the Office / Organization** : RAJAPPA SHOBANA ARCHITECTS
2. **Address & Contact Number** : RESIDENCY AAROHA, 10, BHEEMANA GARDEN ST, ALWARPET CHENNAI - 18. 044-24996906
3. **Name of the Student** : S.ARVINTH
4. **Duration** : **From** 01-02-2023 **To** 02-03-2023
5. **Total No. of days** : 29 DAYS
6. **Evaluation of Performance Criteria shall be on**

Description of works	Excellent	Good	Fair	Poor	NA
Office Culture Comprehension		✓			
Participation in the Office		✓			
Reading of Drawings		✓			
Presentation Techniques		✓			
Model Making					✓
Understanding of Construction Details					✓
Drafting Skills (Manual/Computer)		✓			
Site Supervision / Client Interaction Skills					✓
Time Schedule Adherence		✓			
Other Computer Skills		✓			
Files and Office Maintenance					✓
Coordination with other Consultants					✓
Overall Grading*		✓ 85			

** Note: Kindly grade the student as per his/her overall performance in the office during the assessment month**

7. **Any other Remarks:**

Signature of the Head of the Office / Organization (With Seal)

R. farhana
(Ar. farhana)

SHOBANA RAJAPPA, B.Arch, AIIA
Registered Architect
CA/84/7988
New # 25, Old # 10, B.M.Garden Street,
Alwarpet, Chennai - 600 018.

SATHYABAMA
INSTITUTE OF SCIENCE AND TECHNOLOGY
(DEEMED TO BE UNIVERSITY)
Accredited "A" Grade by NAAC | 12B Status by UGC | Approved by AICTE
www.sathyabama.ac.in

PROFESSIONAL PRACTICAL TRAINING REPORT 2023

(Monthly Progress to be documented and submitted to the HOD by the Architect in charge of Trainee of the Organization)

1. **Name of the Office / Organization** : RAJAPPA SHOBANA ARCHITECTS
2. **Address & Contact Number** : RESIDENCY AAROHA, 10, BHEEMANA GARDEN ST, ALWARPET, CHENNAI - 18, 044 - 24996906
3. **Name of the Student** : S.ARVINTH
4. **Duration** : **From** 03-03-2023 **To** 31-03-2023
5. **Total No. of days** : 28 DAYS
6. **Evaluation of Performance Criteria shall be on**

Description of works	Excellent	Good	Fair	Poor	NA
Office Culture Comprehension		✓			
Participation in the Office		✓			
Reading of Drawings	✓				
Presentation Techniques	✓				
Model Making		✓			
Understanding of Construction Details		✓			
Drafting Skills (Manual/Computer)	✓				
Site Supervision / Client Interaction Skills					✓
Time Schedule Adherence		✓			
Other Computer Skills	✓				
Files and Office Maintenance	✓				
Coordination with other Consultants					✓
Overall Grading*	85				

** Note: Kindly grade the student as per his/her overall performance in the office during the assessment month**

7. **Any other Remarks:** Good performance.

Signature of the Head of the Office / Organization (With Seal)

SHOBANA RAJAPPA, B.Arch, AIIA
Registered Architect
CA/84/7988
New # 25, Old # 10, B.M.Garden Street,
Alwarpet, Chennai - 600 018.

SATHYABAMA
INSTITUTE OF SCIENCE AND TECHNOLOGY
(DEEMED TO BE UNIVERSITY)
Accredited "A" Grade by NAAC | 12B Status by UGC | Approved by AICTE
www.sathyabama.ac.in

PROFESSIONAL PRACTICAL TRAINING REPORT 2023

(Monthly Progress to be documented and submitted to the HOD by the Architect in charge of Trainee of the Organization)

1. **Name of the Office / Organization** : RAJAPPA SHOBANA ARCHITECTS
2. **Address & Contact Number** : RESIDENCY AAROHA, 10, BHEEMANA GARDEN, ST CH-18, 044-24996906
3. **Name of the Student** : S. ARVINTH
4. **Duration** : **From** 01.04.2023 **To** 30.04.2023
5. **Total No. of days** : 20 DAYS
6. **Evaluation of Performance Criteria shall be on**

Description of works	Excellent	Good	Fair	Poor	NA
Office Culture Comprehension		✓			
Participation in the Office		✓			
Reading of Drawings	✓				
Presentation Techniques		✓			
Model Making		✓			
Understanding of Construction Details	✓				
Drafting Skills (Manual/Computer)		✓			
Site Supervision / Client Interaction Skills					✓
Time Schedule Adherence		✓			
Other Computer Skills			✓		
Files and Office Maintenance					✓
Coordination with other Consultants					✓
Overall Grading*	80				

** Note: Kindly grade the student as per his/her overall performance in the office during the assessment month**

7. **Any other Remarks:**

Good at Understanding Works.

Signature of the Head of the Office / Organization (With Seal)

RAJAPPA SHOBANA ARCHITECTS
NEW No. 25, B.M. GARDEN STREET,
ALWARPET,
CHENNAI - 600 018.

SATHYABAMA
INSTITUTE OF SCIENCE AND TECHNOLOGY
(DEEMED TO BE UNIVERSITY)
Accredited "A" Grade by NAAC | 12B Status by UGC | Approved by AICTE
www.sathyabama.ac.in

PROFESSIONAL PRACTICAL TRAINING REPORT 2023

(Monthly Progress to be documented and submitted to the HOD by the Architect in charge of Trainee of the Organization)

1. **Name of the Office / Organization** : RAJAPPA SHOBANA ARCHITECTS
2. **Address & Contact Number** : RESIDENCY AAROHA, 10 BHEEMANA GARDEN ST, ALWARPET, CHENNAI-18, 044-24996906
3. **Name of the Student** : S-ARVINTH
4. **Duration** : **From** 01-05-2023 **To** 31-05-2023
5. **Total No. of days** : 25 DAYS
6. **Evaluation of Performance Criteria shall be on**

Description of works	Excellent	Good	Fair	Poor	NA
Office Culture Comprehension					
Participation in the Office		✓			
Reading of Drawings		✓			
Presentation Techniques	✓				
Model Making		✓			
Understanding of Construction Details		✓			
Drafting Skills (Manual/Computer)		✓			
Site Supervision / Client Interaction Skills					✓
Time Schedule Adherence		✓			
Other Computer Skills		✓			
Files and Office Maintenance					✓
Coordination with other Consultants					✓
Overall Grading*	90%				

** Note: Kindly grade the student as per his/her overall performance in the office during the assessment month**

7. **Any other Remarks:**

Signature of the Head of the Office / Organization (With Seal)

rsa
Rajappa Shobana Architects
10, B.M. Garden Street,
Alwarpet, Ch-18. # 044 24996906

WORK DIARY

WEEKS	PROJECT NAME	WORK DONE
1 - 4	RESIDENTIAL	3D MODEL, PLAN
5 - 8	RESIDENTIAL & HOSPITAL	PLAN, SECTION, 3D MODEL, SITE VISIT, PHOTOSHOP
9 - 13	RESIDENTIAL & HOSPITAL	PLAN, ELEVATION, 3D MODEL, DETAIL DRAWING, PHOTOSHOP
14 - 17	RESIDENTIAL & HOSPITAL	PLAN, DETAIL DRAWING, SITE VISIT PHOTOSHOP

Rajappa Shobana Architects
New No. 25, Old No. 10, B.M. Garden Street, Alwarpet, Chennai - 18.

31st May 2023

To,

The Dean,
School of Building and Environment
Sathyabama Institute of Science and Technology
Jeppiaar Nagar, Rajiv Gandhi Salai
Chennai – 600 119.

Respected Sir,

Sub : Letter of Completion

This is to certify that Mr. S. Arvinth (Reg. No.38210011) has undergone his architectural internship for the Xth Semester in our firm.

We hereby confirm that he has completed his internship in our office from 1st February 2023 to 31st May 2023

Thanking you,

Yours sincerely,
For RAJAPPA SHOBANA ARCHITECTS

SHOBANA RAJAPPA

rsa
Rajappa Shobana Architects
10, B.M. Garden Street,
Alwarpet, Ch-18. # 044 24996906

ABOUT THE FIRM

RSA is a one-stop shop for Architecture, Interior Design and allied services. Founded in 1980 by **B.Rajappa** and **Shobana Rajappa**, both Alumni from School of architecture and planning, Chennai, this architecture firm has steadily churned out more than 200 unique projects in Tamil Nadu. With considerable competency in Hospital design, Factory and Institutional design, Residential spaces and Office design, RSA has been one of the most sought after firms in Chennai.

With a strong foundation of the founders' experience and knowledge, RSA's young and talented team headed by **Samyuktha Ayyappan**, also Alumnus from SAP, Chennai, continuously endeavors to create functional yet innovative designs that excite the clients as well as the team.

The team comprising Senior Architects, junior Architects, Architectural interns and Interior designers work with Structural engineers, Landscape artists and other allied service providers to give comprehensive solutions.

Perfectly in tune with the customer centric approach of the organization, the personnel at all levels strive to understand the exact need of the customers and give them the advantage of customized and quality solutions under one roof.

We believe that good design stems from the Project requirements as well as the resources available, which is why getting an in-depth understanding of our Clients, their lifestyles and the space to be designed is of utmost importance to us. Personal involvement in the projects has not only helped in customer satisfaction, but has also helped build long term relationships with the clients. This quality has been our biggest asset along with our design capabilities and efficient delivery mechanisms.

"**Happy Clients + Happy Workforce = Success**" has been our mantra for more than 30 years and this has driven us to approach every project, irrespective of the size and complexity with full commitment and enthusiasm.

TABLE OF CONTENT

CHAPTER NO.	TITLE	PAGE NO.
1	RESIDENCE AT MEDAVAKKAM 3D MODEL (Elevation)	1
2	RESIDENCE AT KODAIKANAL PERGOLA DETAIL	2
2.1	PERGOLA 3D MODEL	3
3	HOSPITAL AT NUNGAMBAKAM FLOOR PLAN (CAD + Photoshop)	4
3.1	HOSPITAL ROOM DETAIL DRAWING	5
3.2	HOSPITAL ROOM DETAIL DRAWING	6
3.3	HOSPITAL FLOORING DETAIL (Corridor Detail)	7
3.4	HOSPITAL CORRIDOR DETAIL (Elevation)	8
3.5	HOSPITAL CORRIDOR DETAIL (Elevation)	9
3.6	HOSPITAL CORRIDOR DETAIL (Elevation)	10
3.7	HOSPITAL INTERIOR (3D Model)	11

3.8	HOSPITAL INTERIOR (3D Model)	12
3.9	HOSPITAL INTERIOR (3D Model)	13
3.10	HOSPITAL ROOM THEME DETAIL (Photoshop)	14
3.11	HOSPITAL ROOM THEME DETAIL (Photoshop)	15
3.12	HOSPITAL ROOM THEME DETAIL (Photoshop)	16
4	RESIDENCE AT ABHIRAMAPURAM FAÇADE DETAIL	17
4.1	RESIDENCE WALL SECTION DRAWING	18
4.2	RESIDENCE EXTERIOR 3D MODEL	19
4.3	RESIDENCE TOILET DETAIL (Photoshop)	20
4.4	RESIDENCE TOILET DETAIL (Photoshop)	21
5	RESIDENCE AT KODAIKANAL ELECTRIC LAYOUT DRAWING	22
6	HOSPITAL AT NUNGAMBAKAM FLOOR PLAN	23
6.1	HOSPITAL FURNITURE DETAIL DRAWING	24
6.2	HOSPITAL FURNITURE DETAIL DRAWING	25
6.3	HOSPITAL INTERIOR OPTION	26

	(3D MODEL + Photoshop)	
7	RESIDENCE AT T.NAGAR PERGOLA DETAIL	27
8	RESIDENCE AT PORUR GATE DETAIL	28
9	RESIDENCE AT ABHIRAMAPURAM WINDOW GRILL DETAILS	29
11	RESIDENCE AT NUNGAMBAKAM SCHEME – SITE PLAN	30
12	SITE VISIT – K.K. CHILDS TRUST HOSPITAL AT NUNGAMBAKAM	31
13	SITE VISIT – RESIDENCE RENOVATION AT NUNGAMBAKAM	32

PROPOSED RESIDENCE AT MEDAVAKAM, CHENNAI

rsa
Rajappa
Shobana
Architects
#10, BHEEMANA GARDEN ST,
ALWARPET, CH - 18.

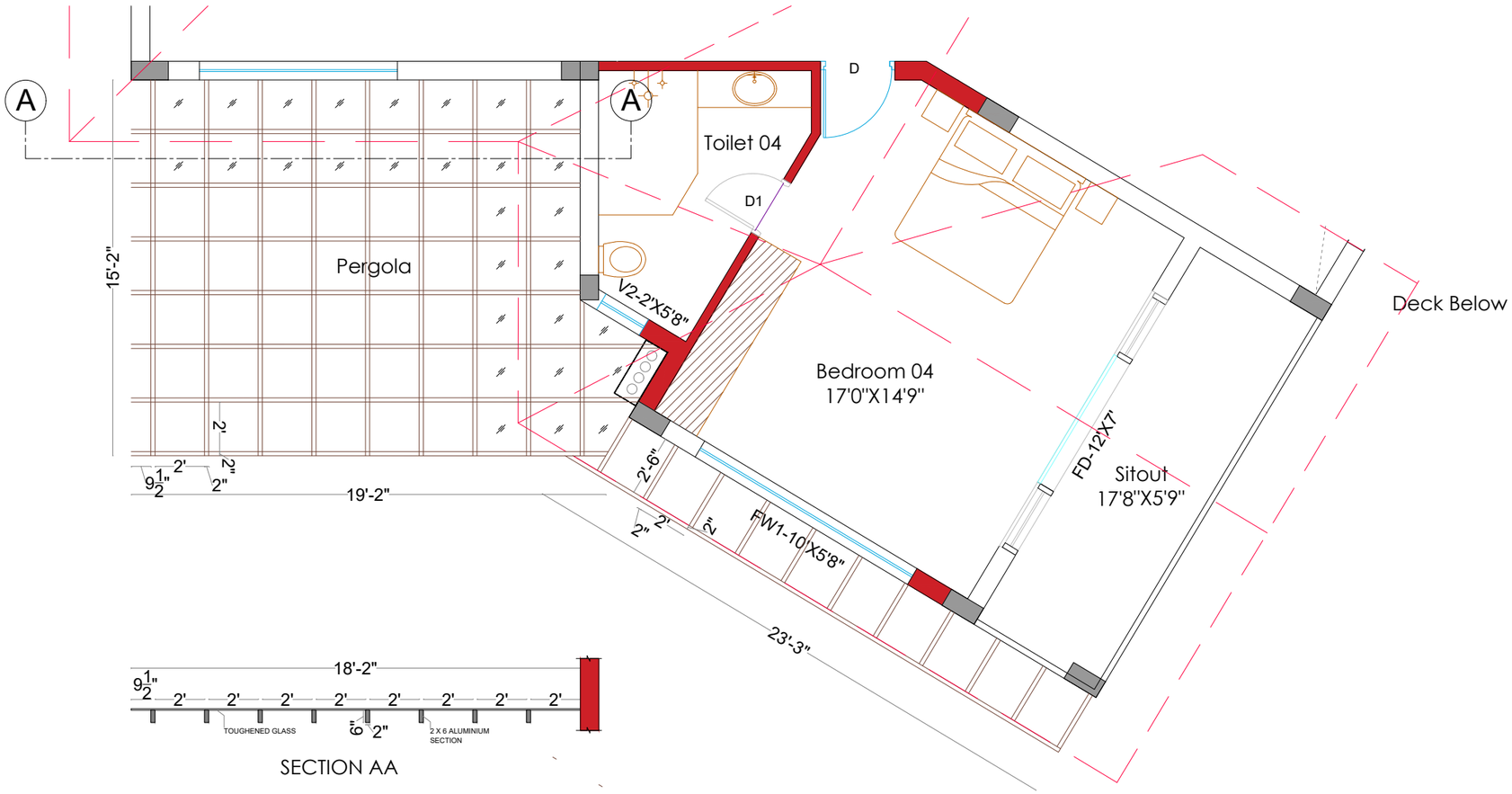

SECTION AA

S.NO.	REV.DATE	DESCRIPTION
00.	20.04.2023	TO ISSUE

CLIENT :
DR. SANDEEP MURALI & DR. UMA RAM

PROJECT :
PROPOSED RESIDENCE @ KODAIKANAL

TITLE :
PERGOLA DETAILS

PROJECT NO :	171
DRAWING NO :	RSA/171/Dr.Sandeep & Dr.Uma-Kodaikanal/FURN-02
SCALE :	NTS
DRAWN :	DURGA / ARVINTH
APPROVED :	SHOBANA RAJAPPA
DATE :	07.02.23

N

ARCHITECT :
rsa
Rajappa Shobana Architects
#10, B.M Garden Street,
Alwarpet, Ch - 18. # 044 24996906

COPY RIGHT OF THIS DRAWING BELONGS TO M/S RAJAPPA SHOBANA ARCHITECTS AND SHOULD NOT BE USED FOR ANY PURPOSE OTHER THAN SPECIFIED WITHOUT PRIOR PERMISSION.

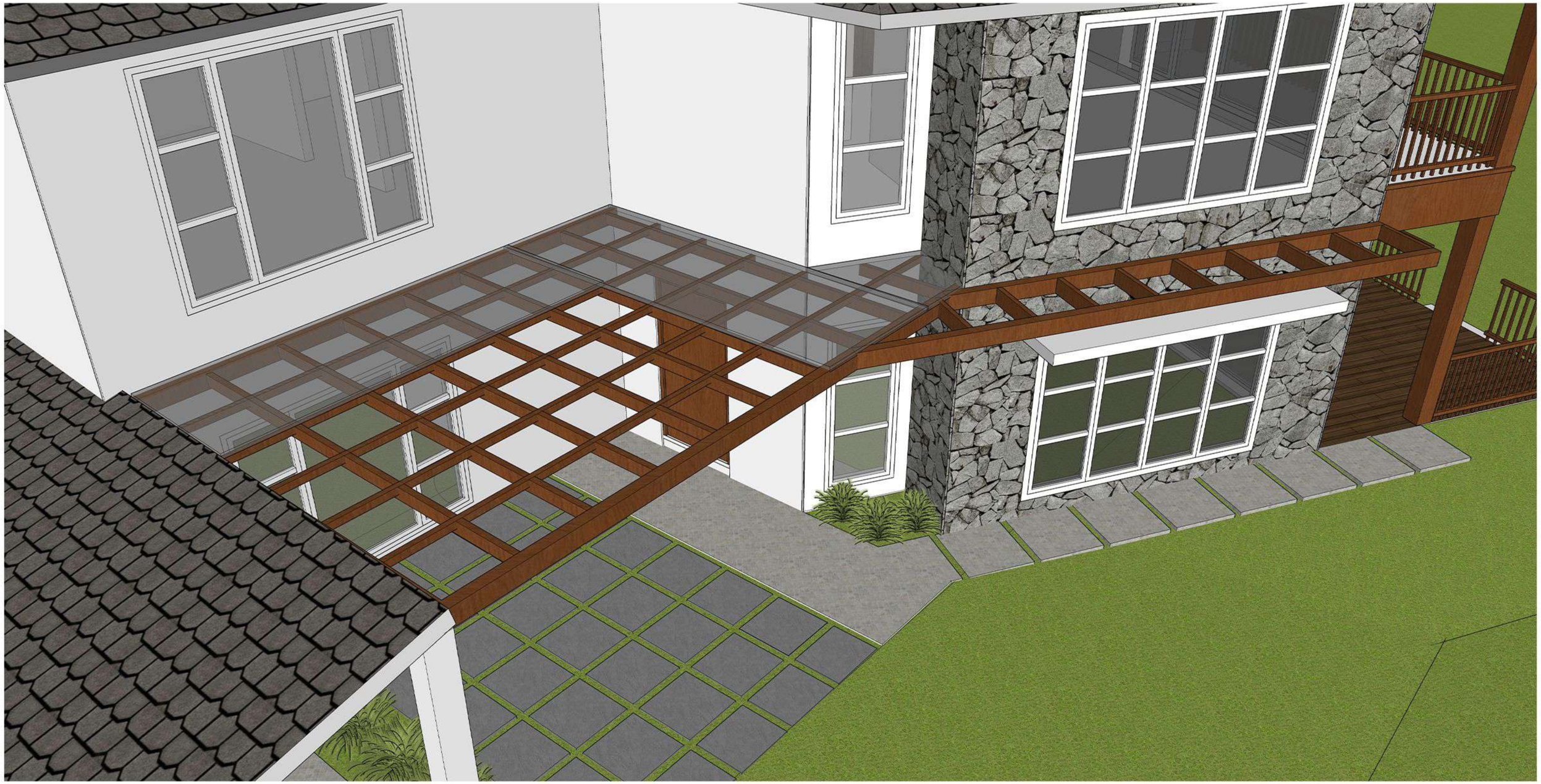

PROPOSED RESIDENCE AT KODAIKANAL

rsa
Rajappa
Shobana
Architects
#10, BHEEMANA GARDEN ST,
ALWARPET, CH - 18.

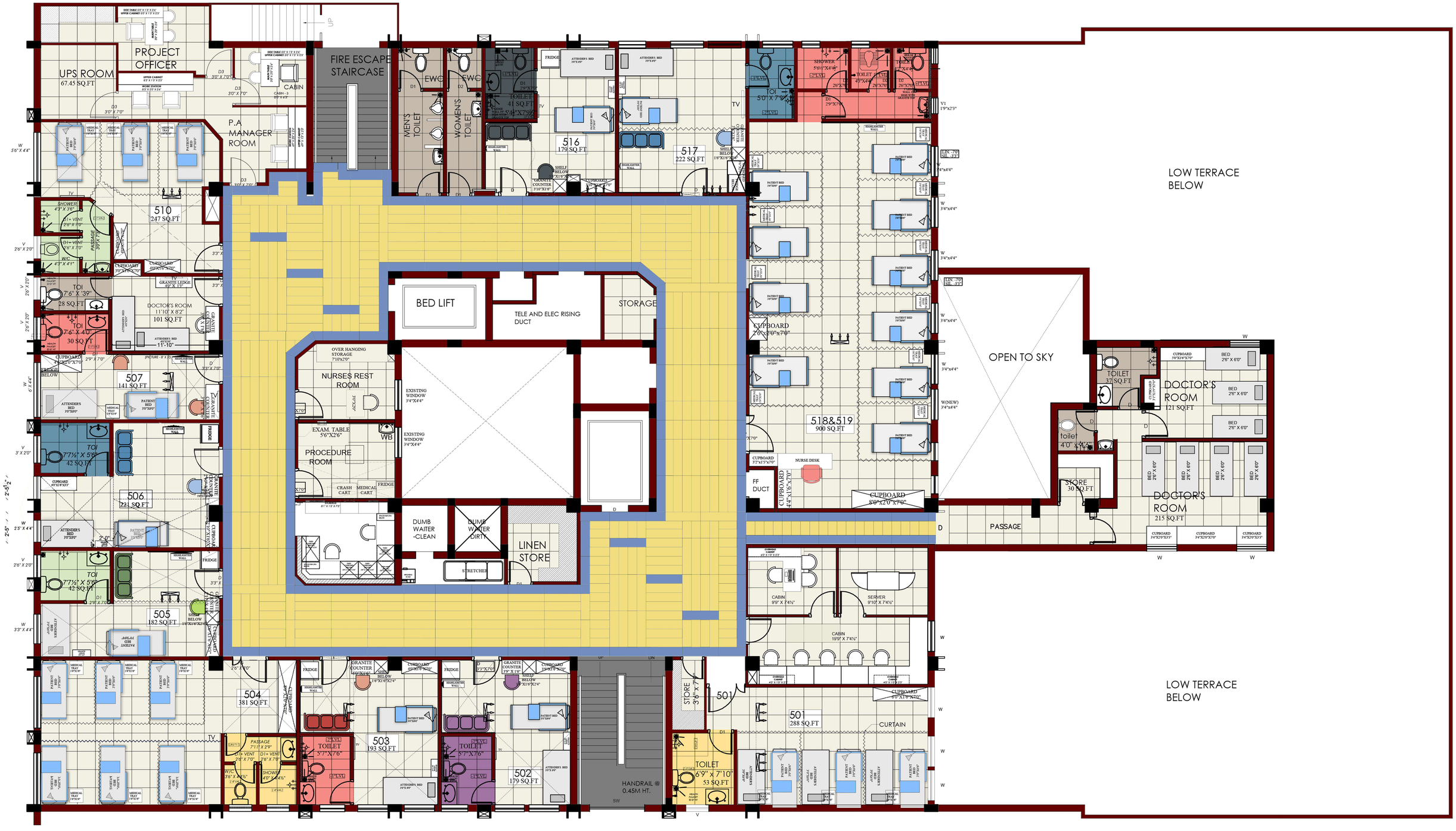

RENOVATION FOR KKCTH, CHENNAI

PROPOSED 5TH FLOOR PLAN

(FURNITURE LAYOUT)

N

rsa
Rajappa **S**hobana **A**rchitects
#10, Bhememana Garden Street,
Alwarpet, Ch - 18. # 044 24996906

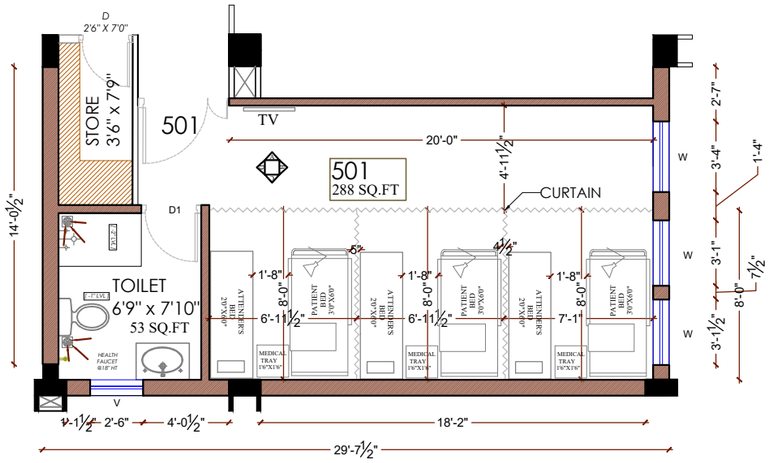

FURNITURE LAYOUT

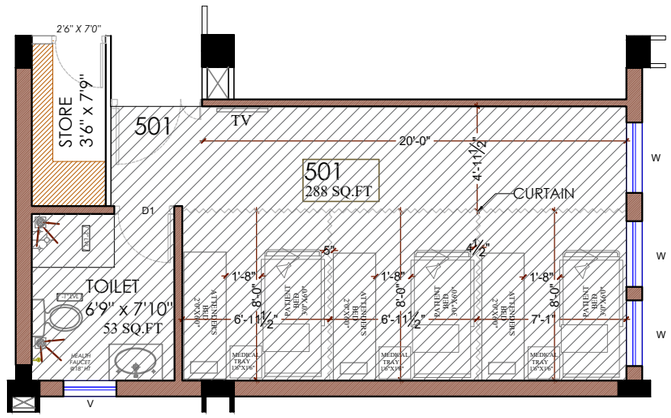

FALSE CEILING LAYOUT

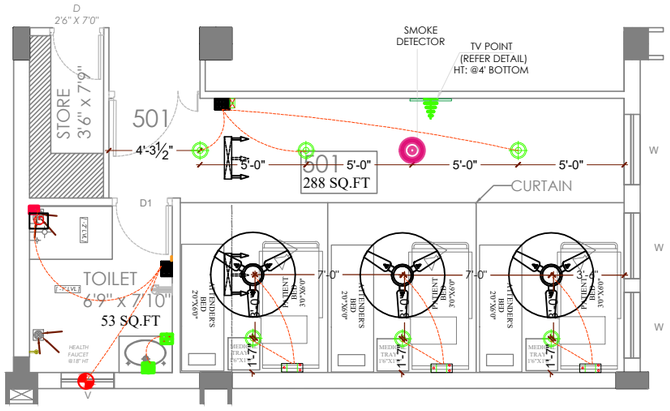

ELECTRICAL LAYOUT

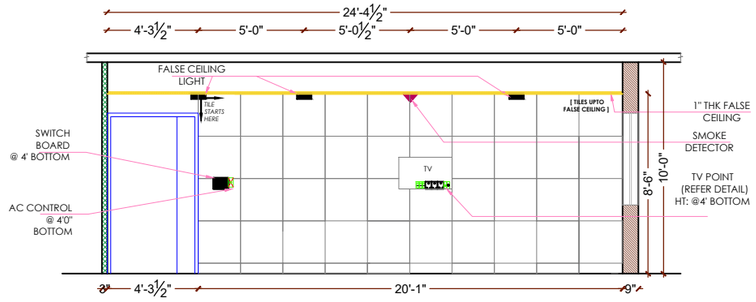

SECTION - A

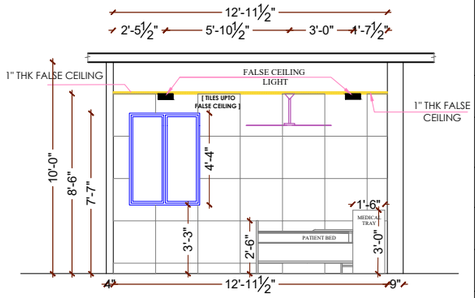

SECTION - B

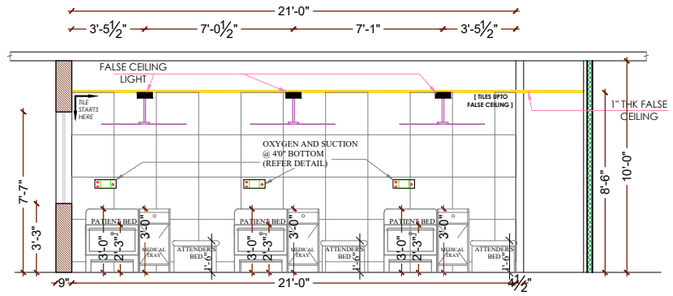

SECTION - C

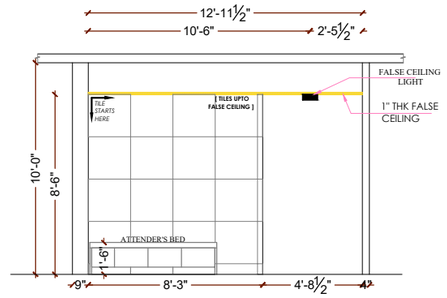

SECTION - D

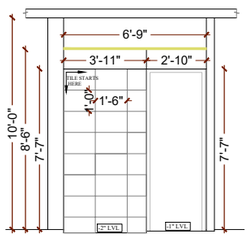

SECTION - A

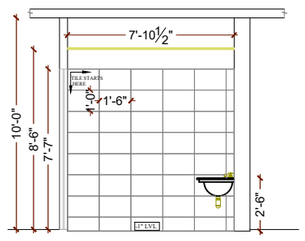

SECTION - B

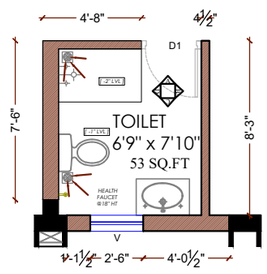

501 A - TOILET
8'0" X 5'0"

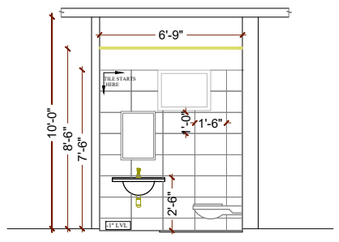

SECTION - C

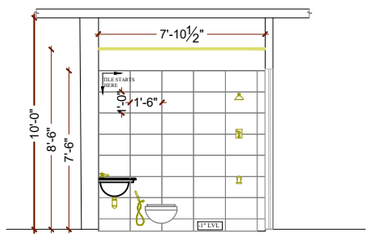

SECTION - D

- 600 X 300
- 600 X 300
- FLOOR : 300 X 300

RENOVATION FOR
KANCHI KAMAKOTI CHILDS TRUST HOSPITAL
@ NUNGAMBAKKAM

LEGEND

	HEAD BOARD
	TV POINT
	CEILING FAN
	FALSE CEILING LIGHT
	WALL BRACKET
	5AMPS & 15 AMPS
	SMOKE DETECTOR
	TOILET CONTROL
	MIRROR LIGHT
	TWO WAY
	ONE WAY
	EXHAUST
	GEYSER POINT

EXISTING WALL
PARTITION WALL
NEW WALL

PROJECT NO - 161

5TH FLOOR
ROOM - 501 A
[ELEVATIONS]

ALL DIMENSIONS ARE IN FEET & INCHES

DRAWN : ARVINTH

DATE : 20.04.2022

N

rsa
Rajappa Shobana Architects
#10, Bheemana Garden Street,
Alwarpet, Ch - 18. # 044 24996906

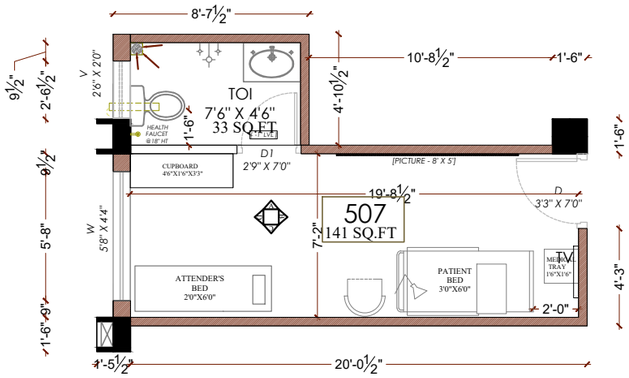

507 - FURNITURE PLAN

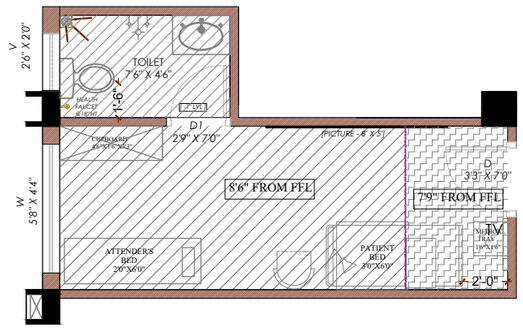

507 - FALSE CEILING PLAN

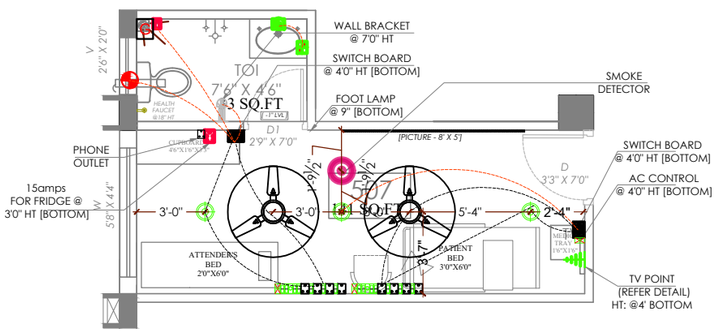

507 - ELECTRICAL LAYOUT

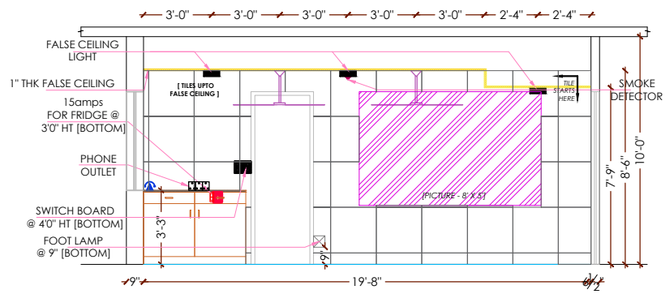

SECTION - A

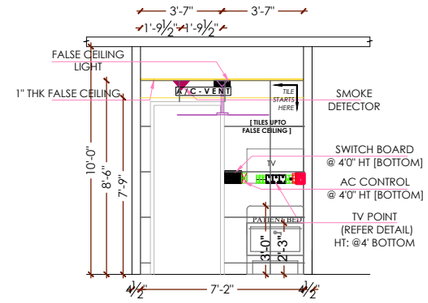

SECTION - B

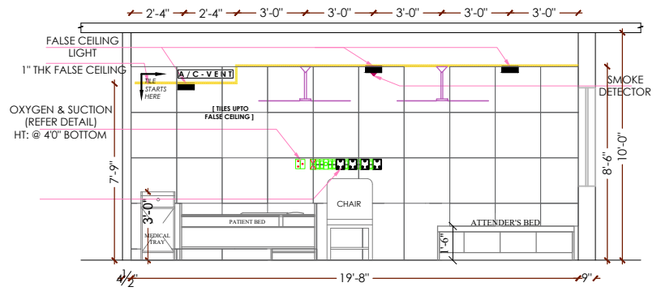

SECTION - C

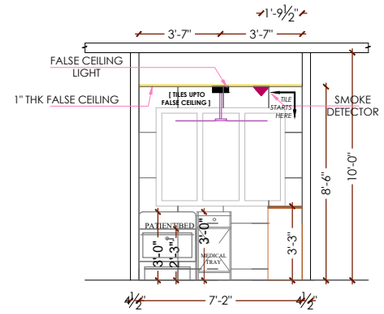

SECTION - D

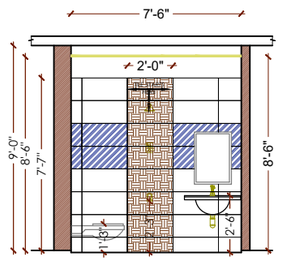

SECTION - A

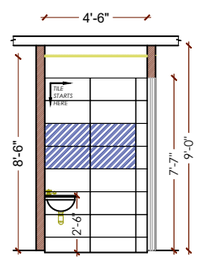

SECTION - B

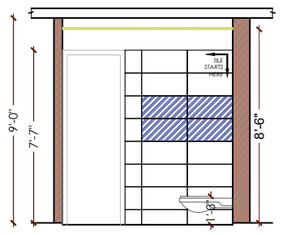

SECTION - C

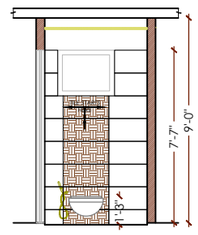

SECTION - D

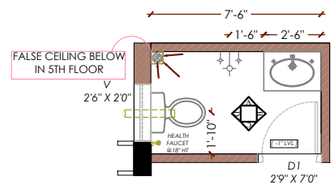

- 600x300mm
- 600x300mm
- 600x300mm

TOILET FLOOR

- 300x300mm

RENOVATION FOR **KANCHI KAMAKOTI CHILDS TRUST HOSPITAL** @ NUNGAMBAKKAM

LEGEND

	HEAD BOARD
	TV POINT
	CEILING FAN
	FALSE CEILING LIGHT
	WALL BRACKET
	5AMPS & 15 AMPS
	SMOKE DETECTOR
	TOILET CONTROL
	MIRROR LIGHT
	TWO WAY
	ONE WAY
	EXHAUST
	GEYSER POINT

EXISTING WALL

NEW WALL

PROJECT NO - 161

5TH FLOOR
SINGLE ROOM - 507
(2 BED WARD)

[ELEVATIONS]

ALL DIMENSIONS ARE IN FEET & INCHES

DRAWN : ARVINTH

DATE : 19.04.2022

N

rsa
Rajappa Shobana Architects
#10, Bheemana Garden Street,
Alwarpet, Ch - 18. # 044 24996906

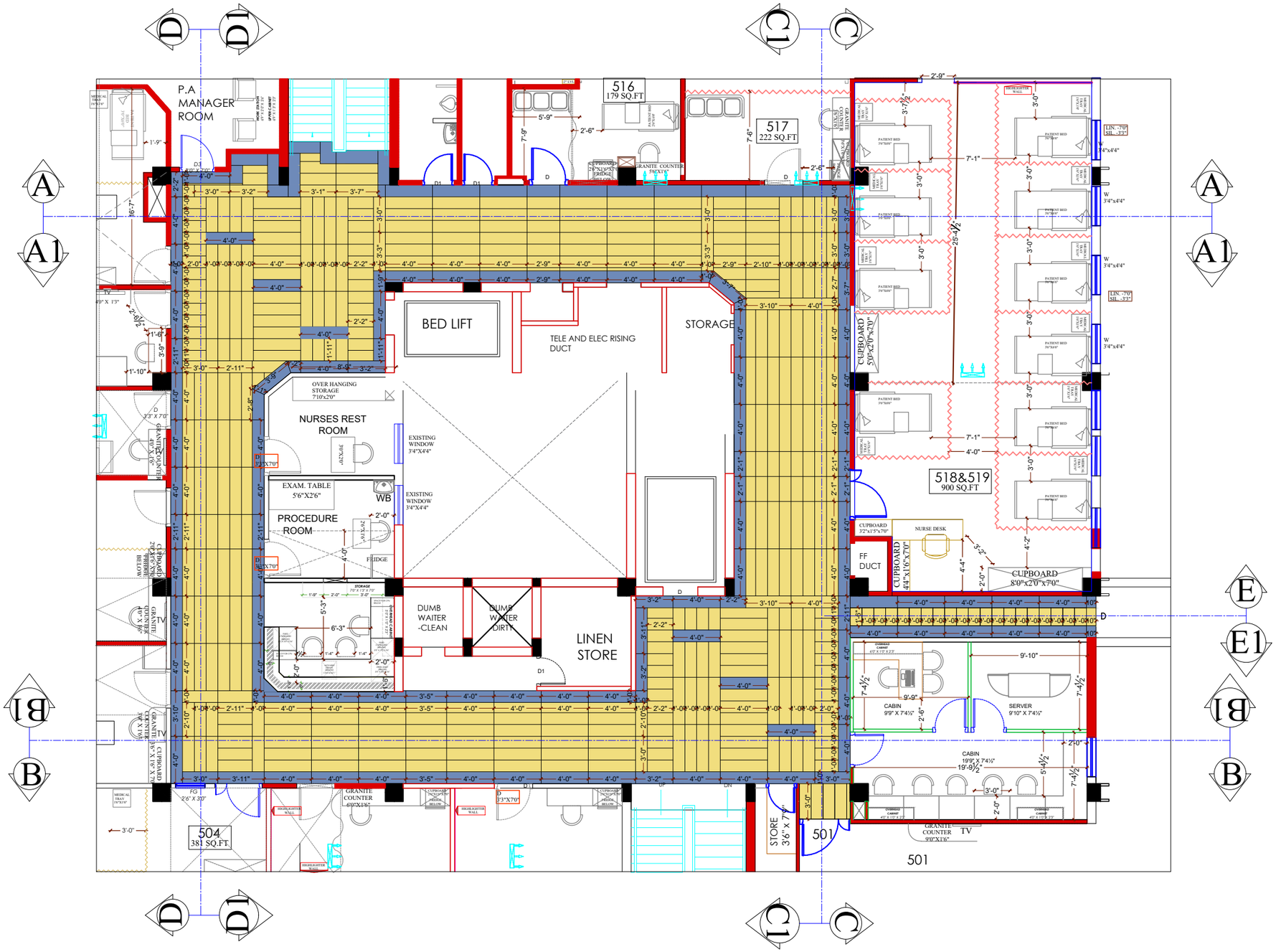

LEGEND

- BASE TILE - THALAM - CRAYON AMARILLO 1'0"X4'0"
- HIGHLIGHTER TILE - THALAM - CRAYON AZZURRO 1'0"X4'0"

PROJECT:

PROPOSED RENOVATION OF INTERIORS FOR KANCHI KAMAKOTI CHILDS TRUST HOSPITAL, NUNGAMBAKKAM

TITLE:

PROPOSED 5TH FLOOR CORRIDOR FLOORING LAYOUT

REV NO	DATE	DETAIL
00.	24.02.23	TO ISSUE
01.	27.02.23	LEGEND FOR FLOOR TILE PROVIDED
02.	17.03.23	CORRIDOR TILE UPDATE

PROJECT NO :	38	DATE : 17.03.2023	
DWG NO :	RSA/2023/5TH /06		
SCALE :	NTS		
DRAWN:	FARHANA/ARVINTH		
APPROVED:	SHOBANA RAJAPPA		

N

rsa
Rajappa Shobana Architects
#10, Bhememana Garden Street,
Alwarpet, Ch - 18. # 044 24996906

COPY RIGHT OF THIS DRAWING BELONGS TO M/S RAJAPPA SHOBANA ARCHITECTS AND SHOULD NOT BE USED FOR ANY PURPOSE OTHER THAN SPECIFIED WITHOUT PRIOR PERMISSION.

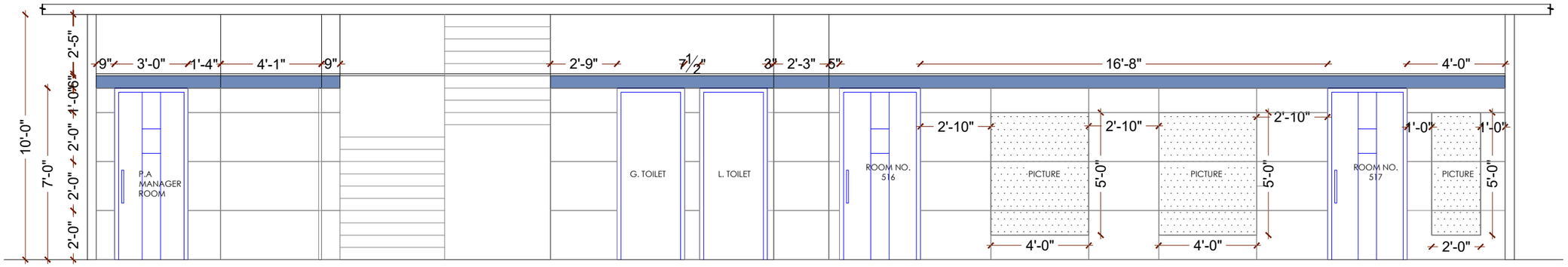

SECTION A

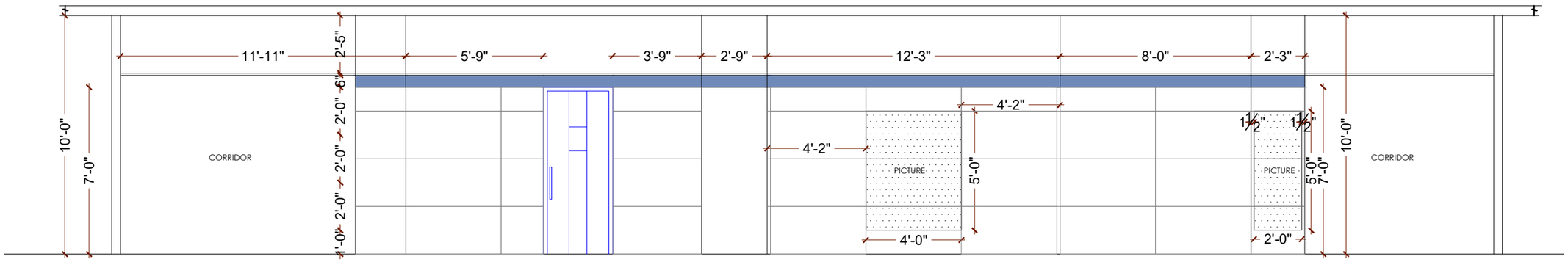

SECTION A1

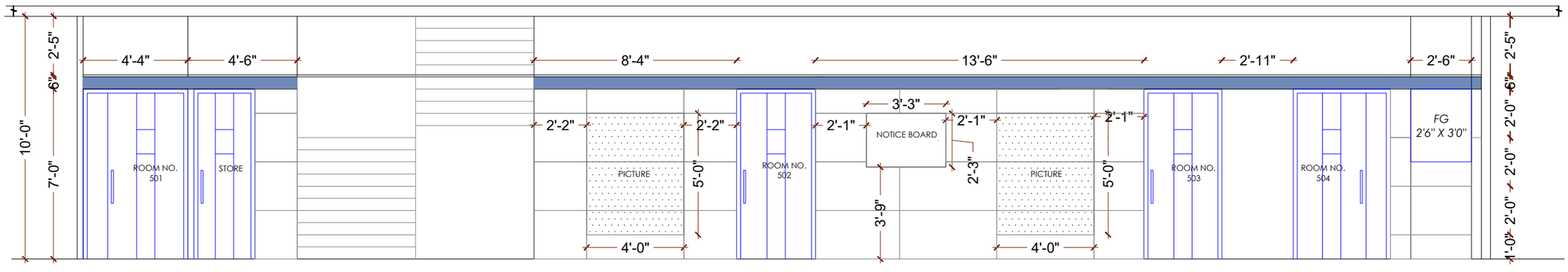

SECTION B

HIGHLIGHTER TILE - THALAM - CRAYON AZZURRO 1'0"X4'0"

WALL TILE- THALAM-ENDLESS CREMA 1200 X 600 mm

PROJECT:

PROPOSED RENOVATION OF INTERIORS FOR KANCHI KAMAKOTI CHILDS TRUST HOSPITAL, NUNGAMBAKKAM

TITLE:

PROPOSED 5TH FLOOR CORRIDOR ELEVATION - 1

REV NO	DATE	DETAIL
00.	24.02.23	TO ISSUE
01.	03.03.23	WALL TILE SIZE CHANGED

PROJECT NO :	38	DATE : 03.03.2023	
DWG NO :	RSA/2023/5TH /6A		
SCALE :	NTS		
DRAWN:	ARVINTH		
APPROVED:	SHOBANA RAJAPPA		

N

rsa
Rajappa Shobana Architects
#10, Bhememana Garden Street,
Alwarpet, Ch - 18. # 044 24996906

COPY RIGHT OF THIS DRAWING BELONGS TO M/S RAJAPPA SHOBANA ARCHITECTS AND SHOULD NOT BE USED FOR ANY PURPOSE OTHER THAN SPECIFIED WITHOUT PRIOR PERMISSION.

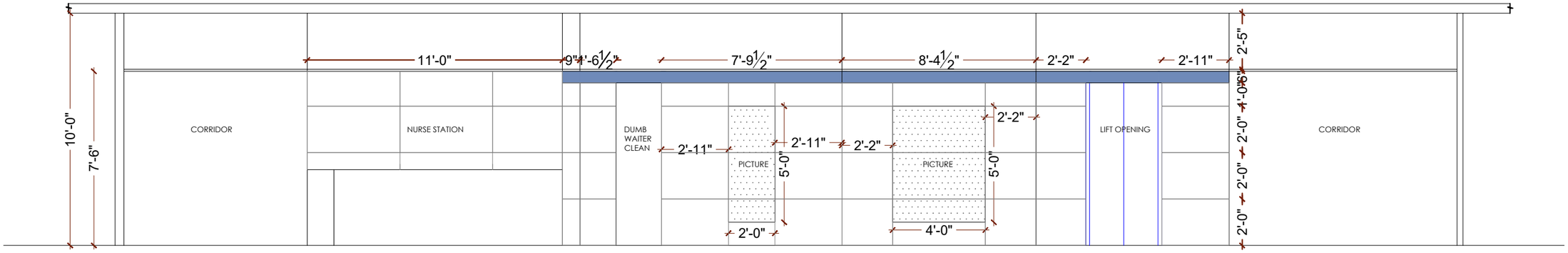

SECTION B1

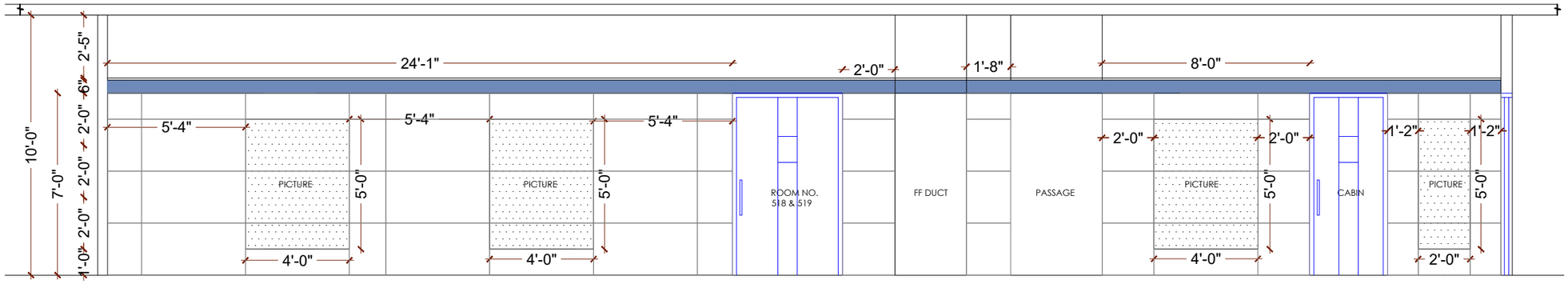

SECTION C

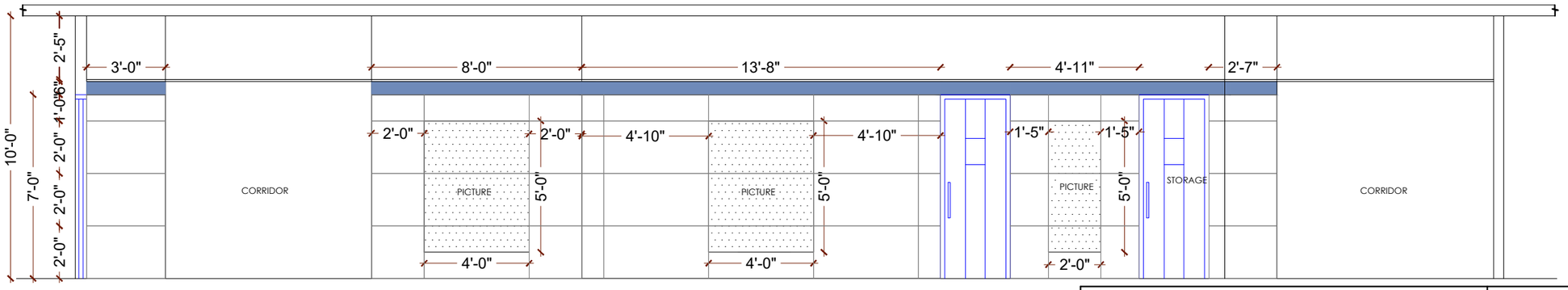

SECTION C1

HIGHLIGHTER TILE - THALAM - CRAYON AZZURRO 1'0"X4'0"

WALL TILE- THALAM-ENDLESS CREMA 1200 X 600 mm

PROJECT:

PROPOSED RENOVATION OF INTERIORS FOR KANCHI KAMAKOTI CHILDS TRUST HOSPITAL, NUNGAMBAKKAM

TITLE:

PROPOSED 5TH FLOOR CORRIDOR ELEVATION - 3

REV NO	DATE	DETAIL
00.	24.02.23	TO ISSUE
01.	03.03.23	WALL TILE SIZE CHANGED

PROJECT NO :	38	DATE : 03.03.2023	
DWG NO :	RSA/2023/5TH /6C		
SCALE :	NTS		
DRAWN:	ARVINTH		
APPROVED:	SHOBANA RAJAPPA		

N

rsa
Rajappa Shobana Architects
#10, Bhememana Garden Street,
Alwarpet, Ch - 18. # 044 24996906

COPY RIGHT OF THIS DRAWING BELONGS TO M/S RAJAPPA SHOBANA ARCHITECTS AND SHOULD NOT BE USED FOR ANY PURPOSE OTHER THAN SPECIFIED WITHOUT PRIOR PERMISSION.

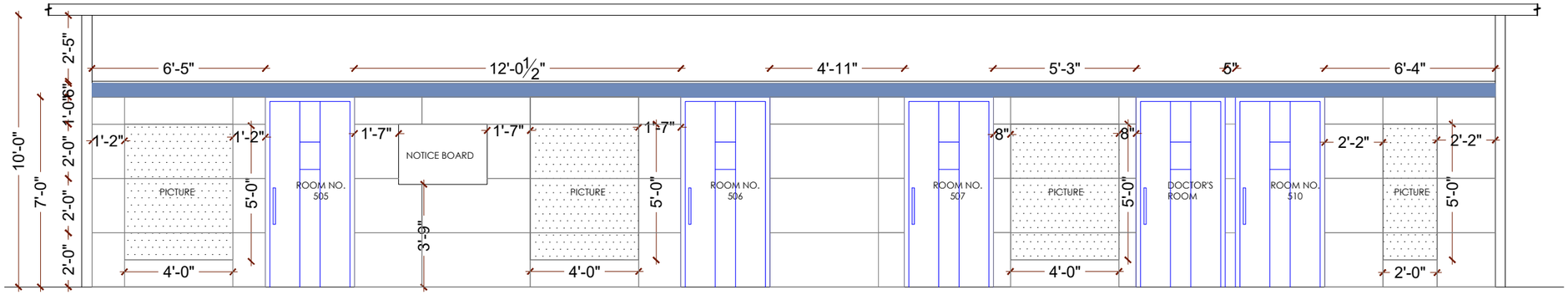

SECTION D

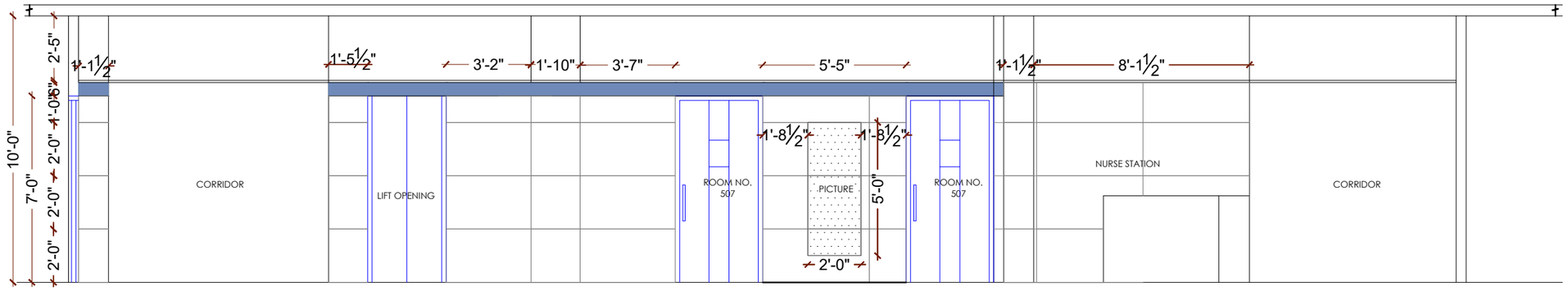

SECTION D1

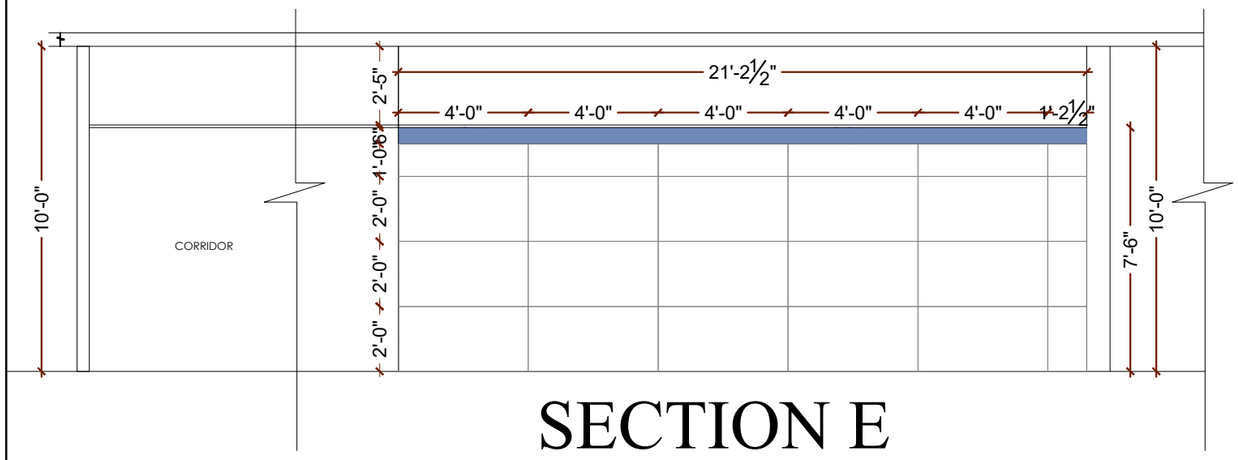

SECTION E

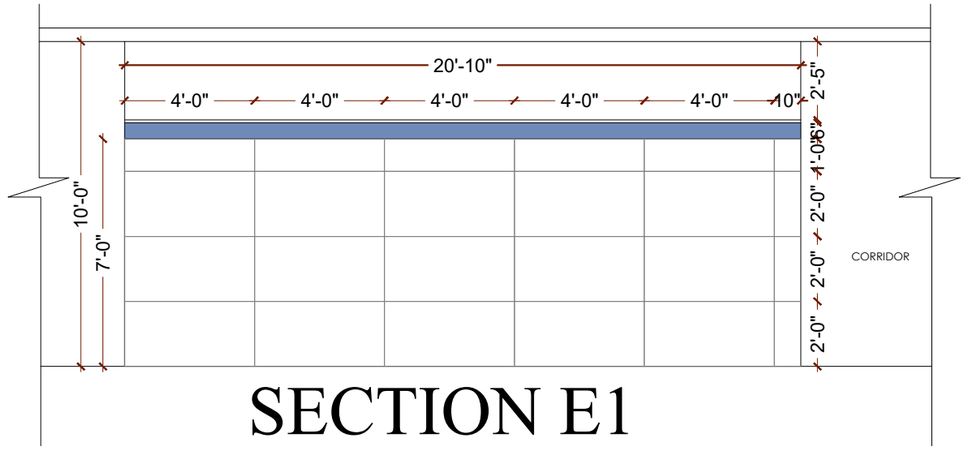

SECTION E1

HIGHLIGHTER TILE - THALAM - CRAYON AZZURRO 1'0"X4'0"

WALL TILE- THALAM-ENDLESS CREMA 1200 X 600 mm

PROJECT:

PROPOSED RENOVATION OF INTERIORS FOR KANCHI KAMAKOTI CHILDS TRUST HOSPITAL, NUNGAMBAKKAM

TITLE:

PROPOSED 5TH FLOOR CORRIDOR ELEVATION - 2

REV NO	DATE	DETAIL
00.	24.02.23	TO ISSUE
01.	03.03.23	WALL TILE SIZE CHANGED

PROJECT NO :	38	DATE : 03.03.2023	
DWG NO :	RSA/2023/5TH /6B		
SCALE :	NTS		
DRAWN:	ARVINTH		
APPROVED:	SHOBANA RAJAPPA		

N

rsa
Rajappa Shobana Architects
#10, Bhememana Garden Street,
Alwarpet, Ch - 18. # 044 24996906

COPY RIGHT OF THIS DRAWING BELONGS TO M/S RAJAPPA SHOBANA ARCHITECTS AND SHOULD NOT BE USED FOR ANY PURPOSE OTHER THAN SPECIFIED WITHOUT PRIOR PERMISSION.

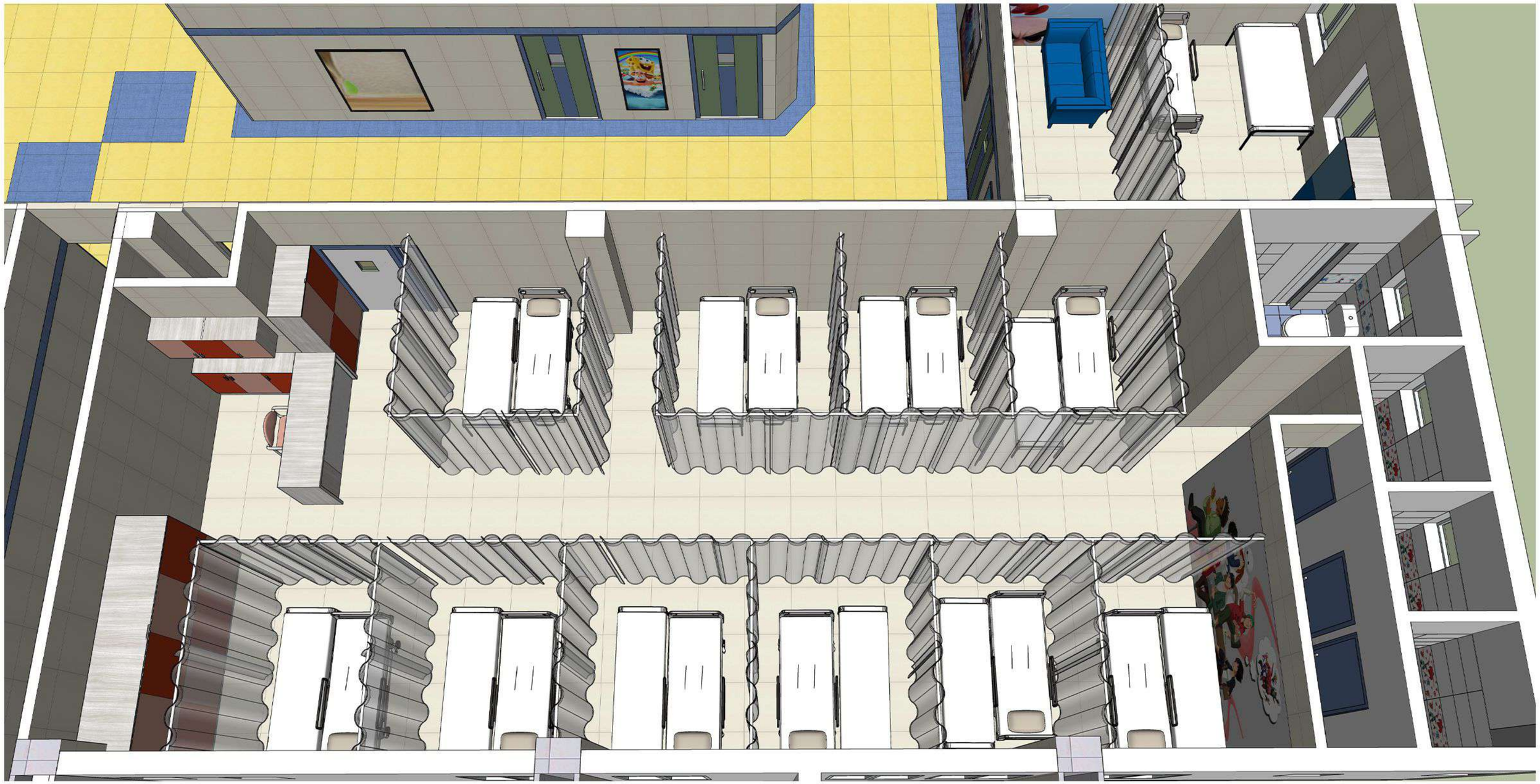

RENOVATION FOR K.K. CHILDS TRUST HOSPITAL AT NUNGAMBAKAM

rsa
Rajappa
Shobana
Architects
#10, BHEEMANA GARDEN ST,
ALWARPET, CH - 18.

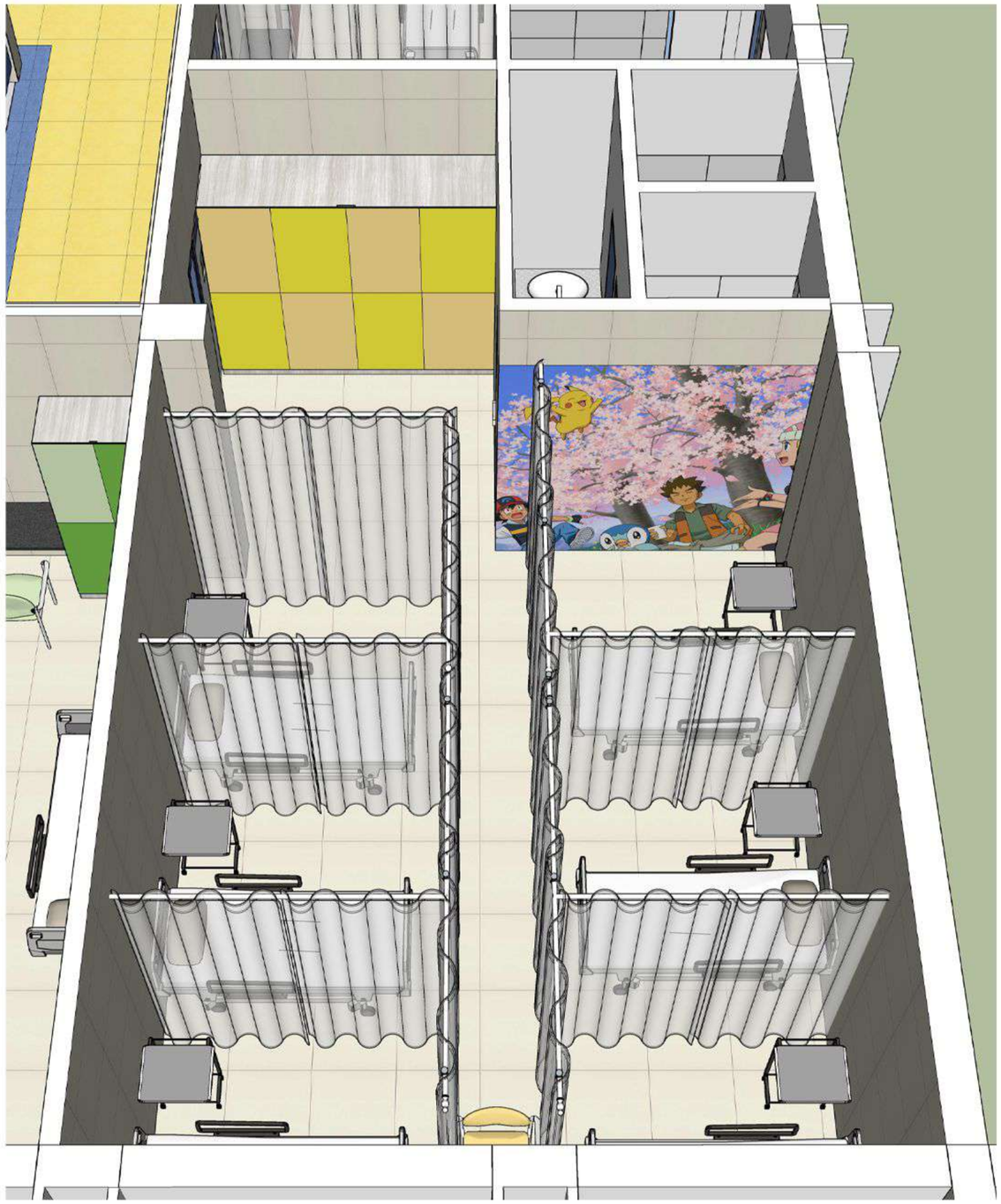

RENOVATION FOR K.K. CHILDS TRUST HOSPITAL AT NUNGAMBAKAM

rsa
Rajappa
Shobana
Architects
#10, BHEEMANA GARDEN ST,
ALWARPET, CH - 18.

RENOVATION FOR K.K. CHILDS TRUST HOSPITAL AT NUNGAMBAKAM

rsa
Rajappa
Shobana
Architects
#10, BHEEMANA GARDEN ST,
ALWARPET, CH - 18.

ROOM NO: 503

VIEW

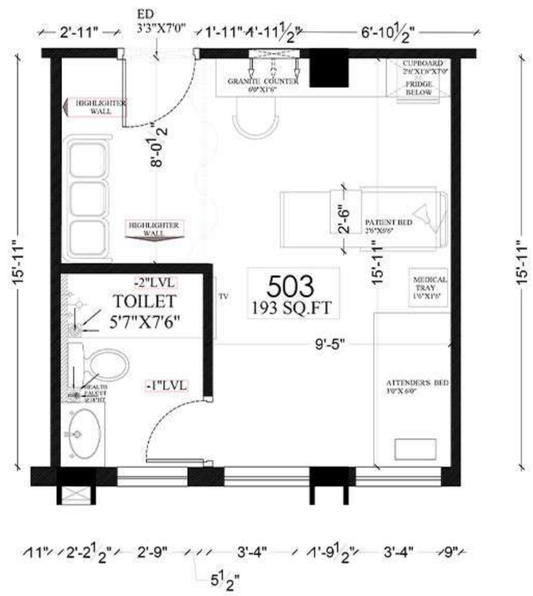

PLAN

SOFA
DARK RED

CHAIR
LIGHT RED

CURTAIN
DARK RED

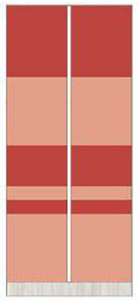

WARDROBE

TOILET DOOR

ROOM NO: 510

VIEW

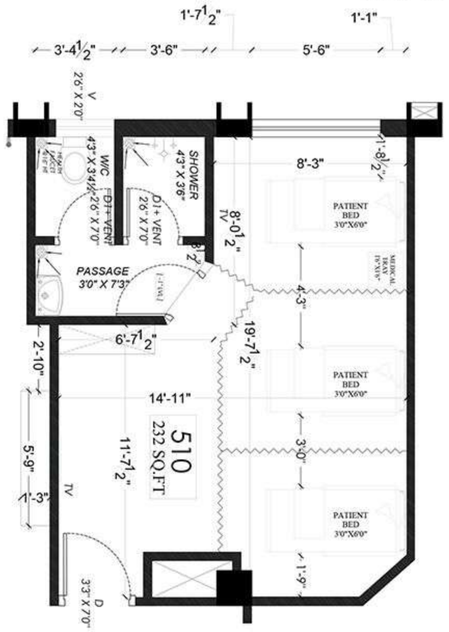

PLAN

SOFA
DARK YELLOW

CHAIR
LIGHT YELLOW

CURTAIN
DARK YELLOW

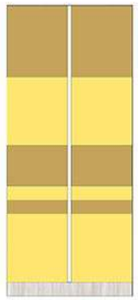

WARDROBE

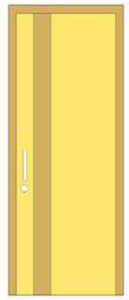

TOILET DOOR

RENOVATION FOR K.K. CHILDS TRUST HOSPITAL AT NUNGAMBAKAM

rsa
Rajappa
Shobana
Architects
#10, BHEEMANA GARDEN ST,
ALWARPET, CH - 18.

ROOM NO: 504

VIEW

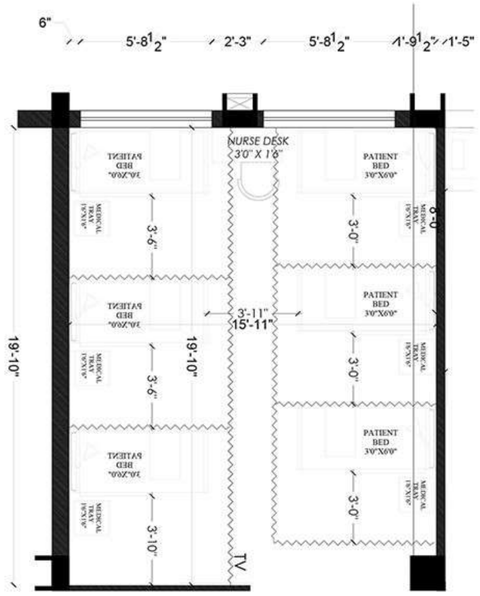

PLAN

SOFA
DARK BLUE

CHAIR
LIGHT BLUE

CURTAIN
DARK BLUE

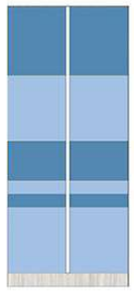

WARDROBE

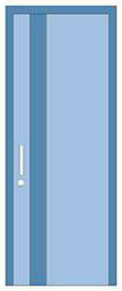

TOILET DOOR

ROOM NO: 505

VIEW

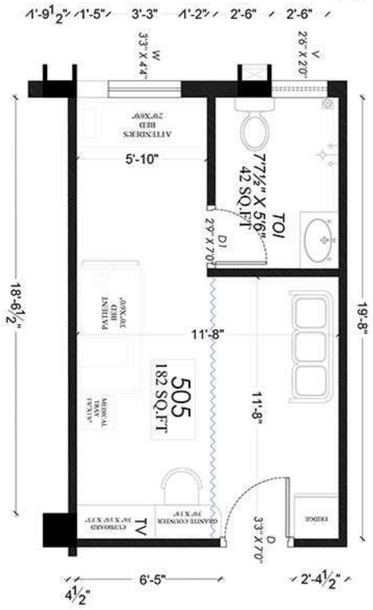

PLAN

SOFA
DARK BLUE

CHAIR
LIGHT BLUE

CURTAIN
DARK BLUE

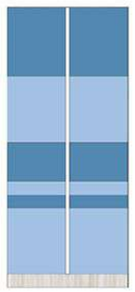

WARDROBE

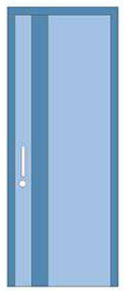

TOILET DOOR

RENOVATION FOR K.K. CHILDS TRUST HOSPITAL AT NUNGAMBAKAM

rsa
Rajappa
Shobana
Architects
#10, BHEEMANA GARDEN ST,
ALWARPET, CH - 18.

ROOM NO: 506

VIEW

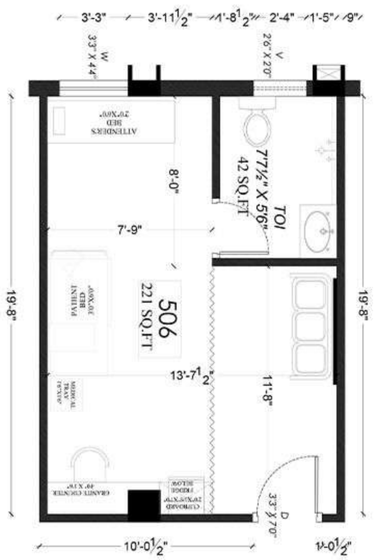

PLAN

SOFA
DARK GREEN

CHAIR
LIGHT GREEN

CURTAIN
DARK GREEN

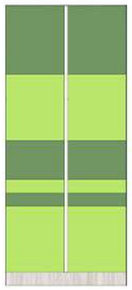

WARDROBE

TOILET DOOR

ROOM NO: 516

VIEW

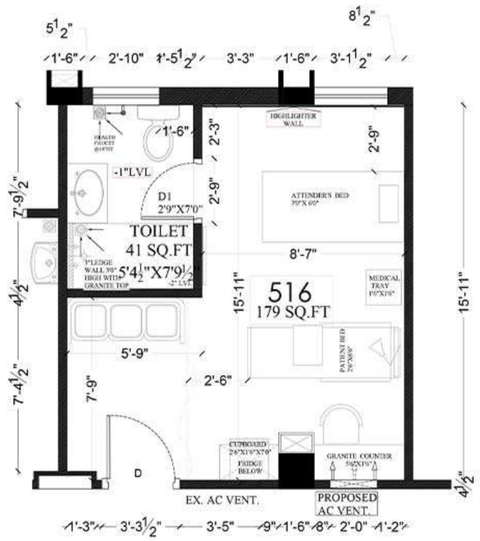

PLAN

SOFA
DARK GREEN

CHAIR
LIGHT GREEN

CURTAIN
DARK GREEN

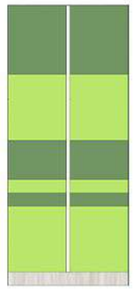

WARDROBE

TOILET DOOR

RENOVATION FOR K.K. CHILDS TRUST HOSPITAL AT NUNGAMBAKAM

rsa
Rajappa
Shobana
Architects
#10, BHEEMANA GARDEN ST,
ALWARPET, CH - 18.

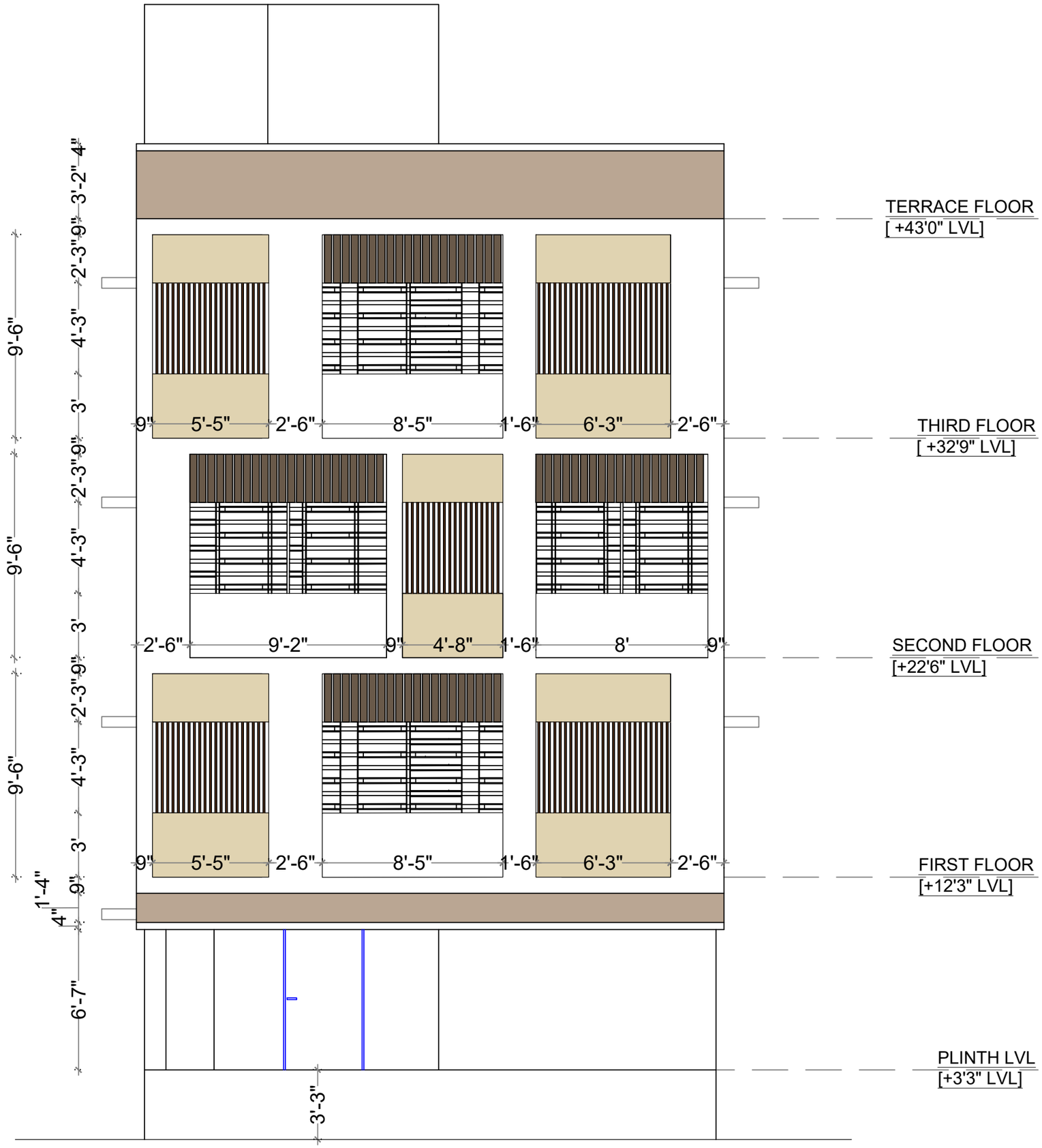

S.NO.	REV.DATE	DESCRIPTION
02	18.04.2023	ELEVATION UPDATED
01	29.03.2023	WEST ELEVATION UPDATED
00	31.05.2022	ISSUED TO SITE

CLIENT :

SAVITHRI SUBRAMANIYAM

PROJECT :

PROPOSED RESIDENCE
@ ABHIRAMAPURAM, CHENNAI

TITLE :

WEST ELEVATION

PROJECT NO :	173
DRAWING NO :	RSA/173/SAVITHIRI SUBRAMANIYAM ABHIRAMAPURAM/ELE-04
SCALE :	NTS
DRAWN :	ARVINTH
APPROVED :	SHOBANA RAJAPPA
DATE :	29.03.2023

rsa
Rajappa Shobana Architects
#10, B.M Garden Street,
Alwarpet, Ch - 18. # 044 24996906

COPY RIGHT OF THIS DRAWING BELONGS TO M/S RAJAPPA SHOBANA ARCHITECTS AND SHOULDNOT BE USED FOR ANY PURPOSE OTHER THANSPECIFIED WITHOUT PRIOR PERMISSION.

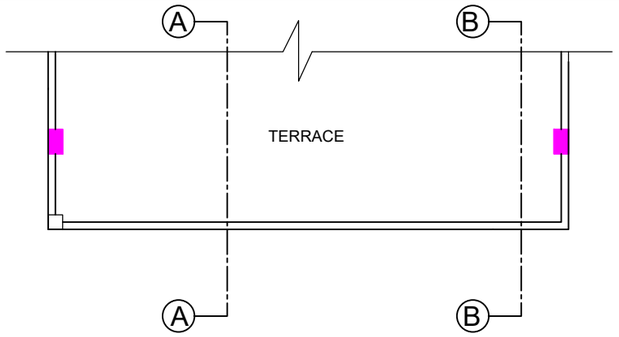

TERRACE FLOOR PLAN

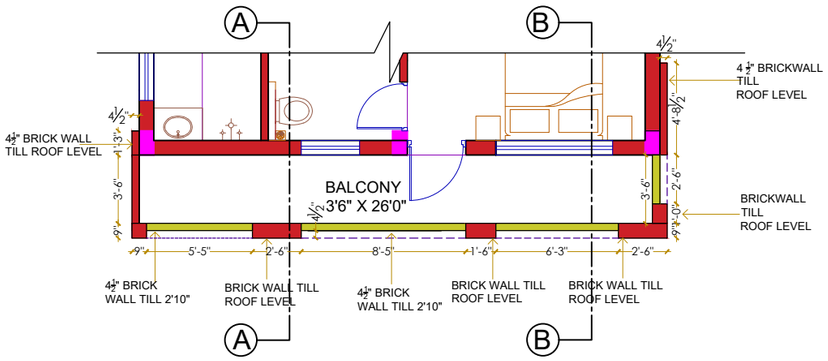

THIRD FLOOR PLAN

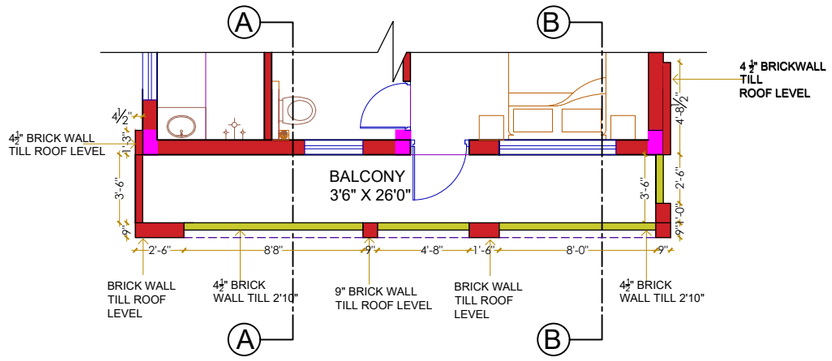

SECOND FLOOR PLAN

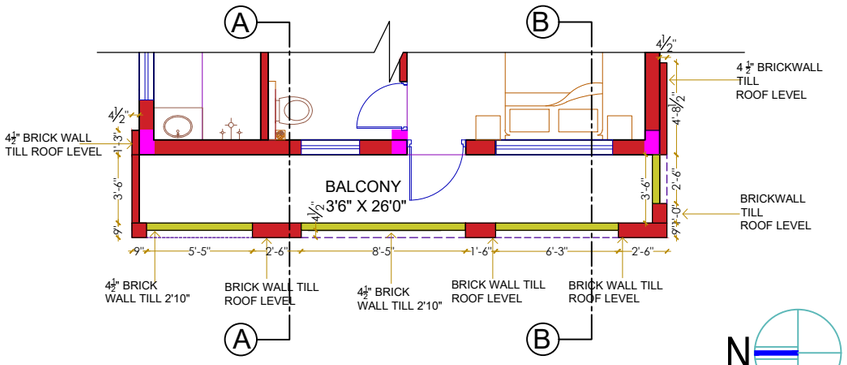

FIRST FLOOR PLAN

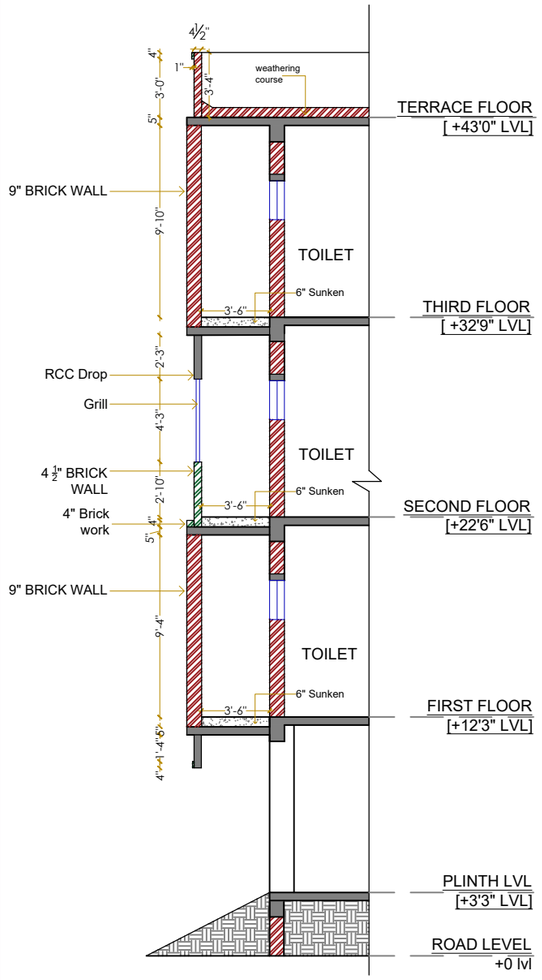

WALL SECTION AA

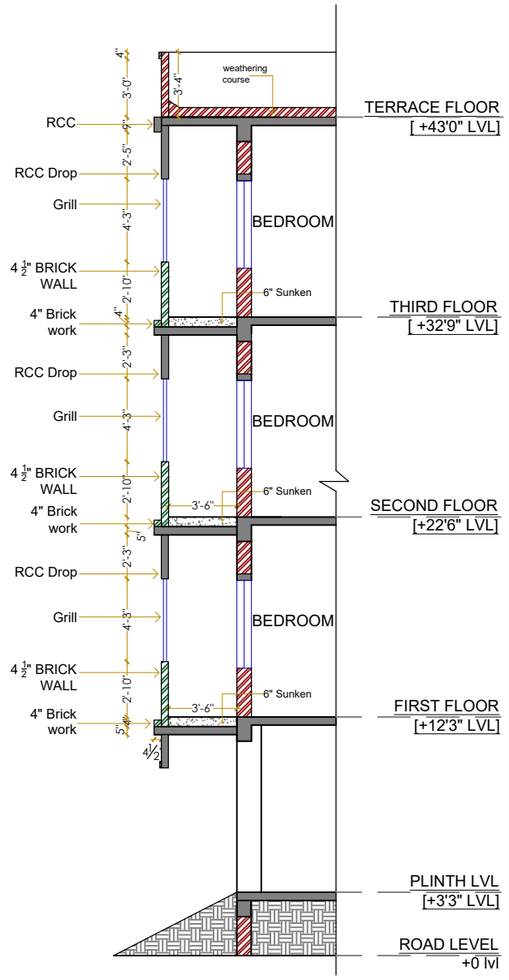

WALL SECTION BB

Note : Beam depth and slab thickness as per structural drawings

S.NO.	REV.DATE	DESCRIPTION
05.	18.04.23	Corrections done
04.	29.03.23	Corrections done
03.	14.02.23	North side Balcony wall updated upto roof level
02.	07.02.23	Parapet wall reduced to 3'6"
01.	03.02.23	Corrections done
00.	30.01.23	Issued to Site

CLIENT :
SAVITHRI SUBRAMANIYAM

PROJECT :
PROPOSED RESIDENCE
@ ABHIRAMAPURAM, CHENNAI

TITLE :
WEST ELEVATION
WALL SECTION

PROJECT NO :	173
DRAWING NO :	RSA/173/SAVITHIRI SUBRAMANIYAM /WALL SEC -01
SCALE :	NTS
DRAWN :	ARVINTH
APPROVED :	SHOBANA RAJAPPA
DATE :	29.03.2023

rsa
Rajappa Shobana Architects
#10, B.M Garden Street,
Alwarpet, Ch - 18. # 044 24996906

PROPOSED RESIDENCE AT ABHIRAMAPURAM, CHENNAI.

rsa
Rajappa
Shobana
Architects
#10, BHEEMANA GARDEN ST,
ALWARPET, CH - 18.

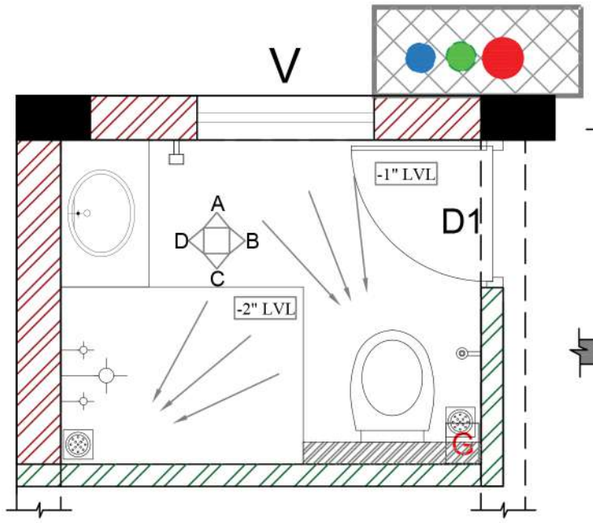

TOILET 02

7'1½" X 5'6"

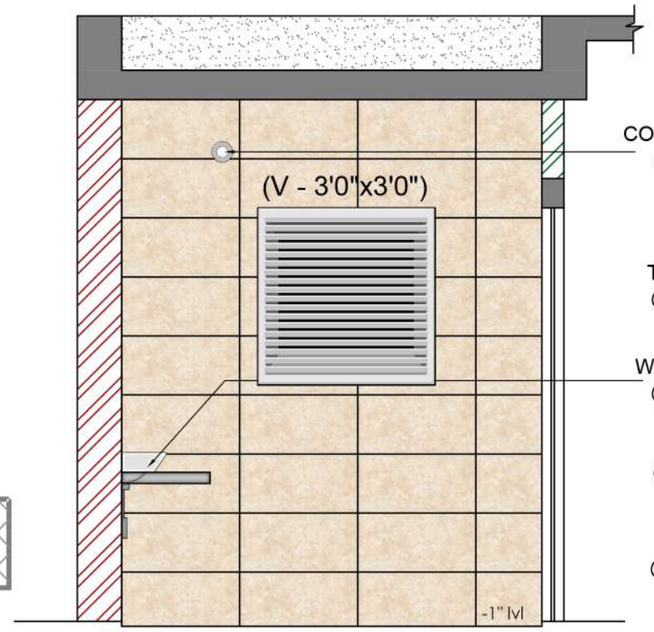

ELEVATION A

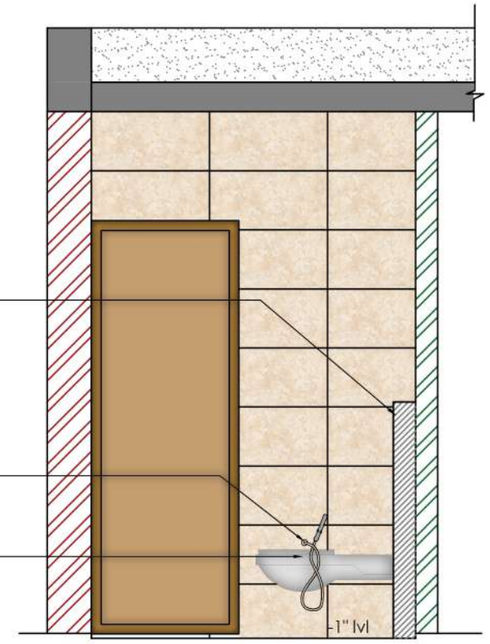

ELEVATION B

CONCEALED STOP COCK
@ 7'6" LVL FRM FFL

TOP OF LEDGE WALL
@4'0" LVL FROM FFL

WASH BASIN COUNTER
@2'6" LVL FROM FFL

HEALTH FAUCET
@1'6" LVL FROM FFL

TOP OF CLOSET
@1'4" LVL FROM FFL

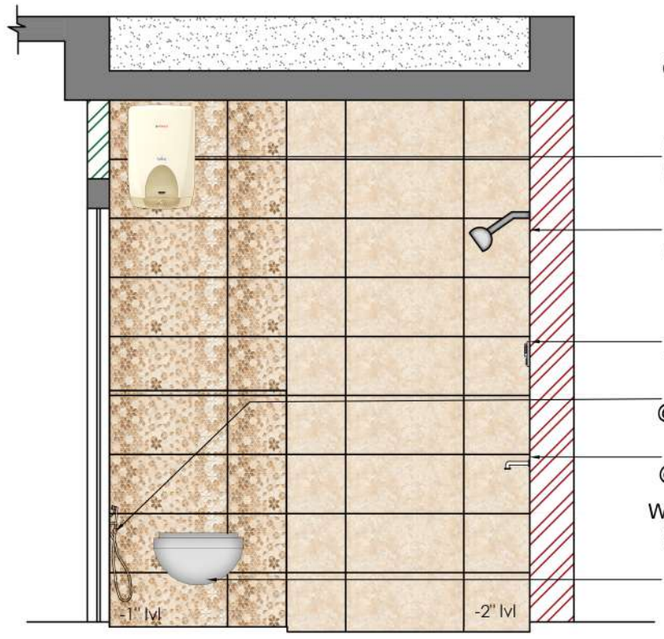

ELEVATION C

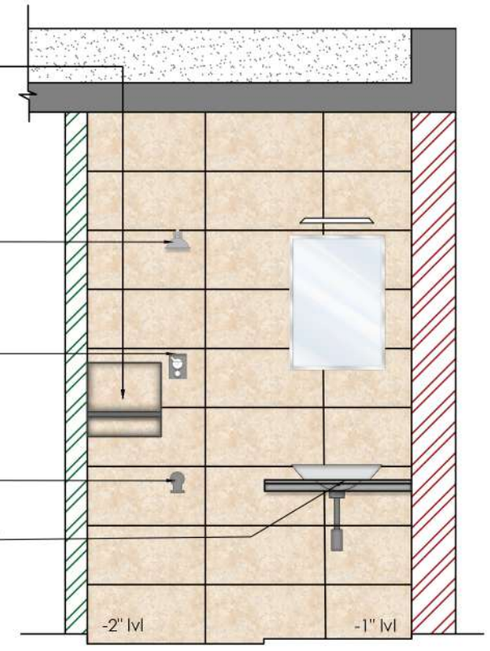

ELEVATION D

NICHE (1'3" X 1'3")
@3'6" LVL FROM FFL

GEYSER PROVISION
@7'6" LVL FROM FFL

SHOWER
@7'0" LVL FROM FFL

4 WAY DIVERTER
@4'6" LVL FROM FFL

HEALTH FAUCET
@1'6" LVL FROM FFL

SPOUT
@2'9" LVL FROM FFL

WASH BASIN COUNTER
@2'6" LVL FROM FFL

TOP OF CLOSET
@1'4" LVL FROM FFL

LEGEND

	9" WALL
	4 1/2" WALL

S.NO.	REV.DATE	DESCRIPTION
00.	17.02.2023	ISSUED TO SITE

CLIENT : SAVITHRI SUBRAMANIYAM

PROJECT : PROPOSED RESIDENCE @ ABHIRAMAPURAM, CHENNAI

TITLE : TYPICAL FIRST , SECOND AND THIRD FLOOR TOILET PLUMBING DETAIL

PROJECT NO :	173
DRAWING NO :	RSA/173/SAVITHRI SUBRAMANIYAM /PLUMB ELE-04
SCALE :	NTS
DRAWN :	MOHAMMED WASSIM
	JAYA PRAKASH R (INTERN)
APPROVED :	SHOBANA RAJAPPA
DATE :	11.03.2023

rsa
Rajappa Shobana Architects
#10, B.M Garden Street,
Alwarpet, Ch - 18. # 044 24996906

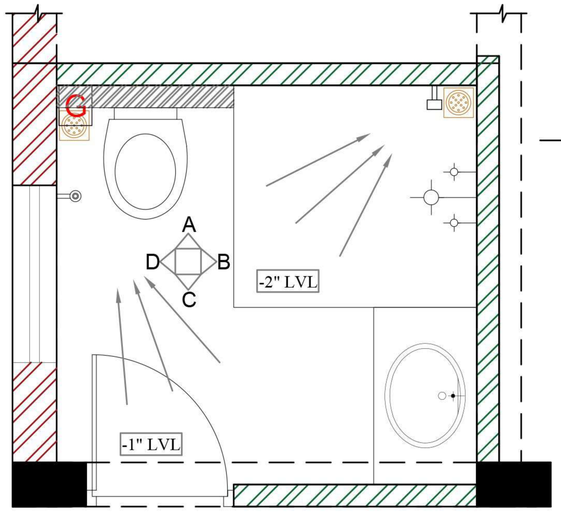

TOILET 01

7'1½" X 6'9"

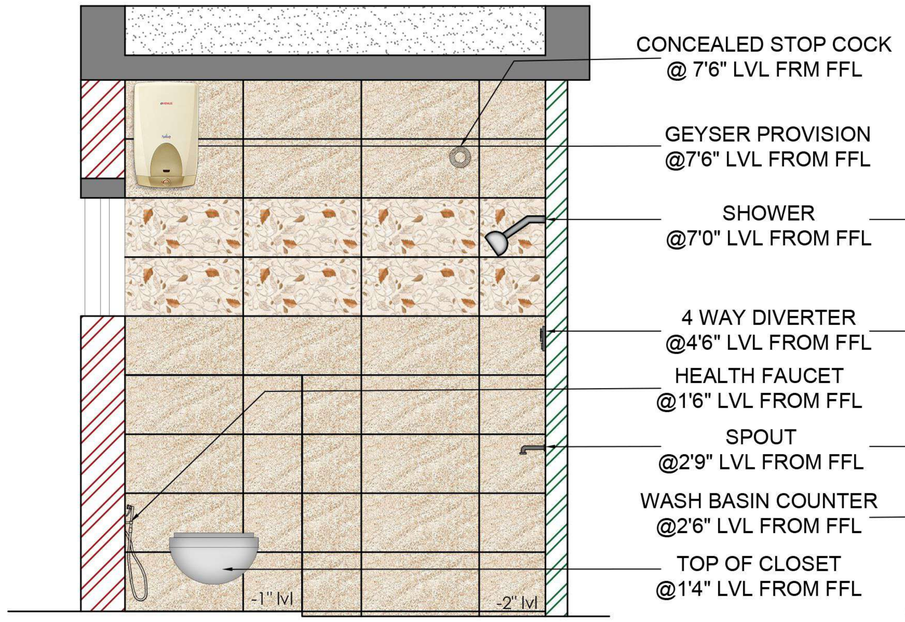

ELEVATION A

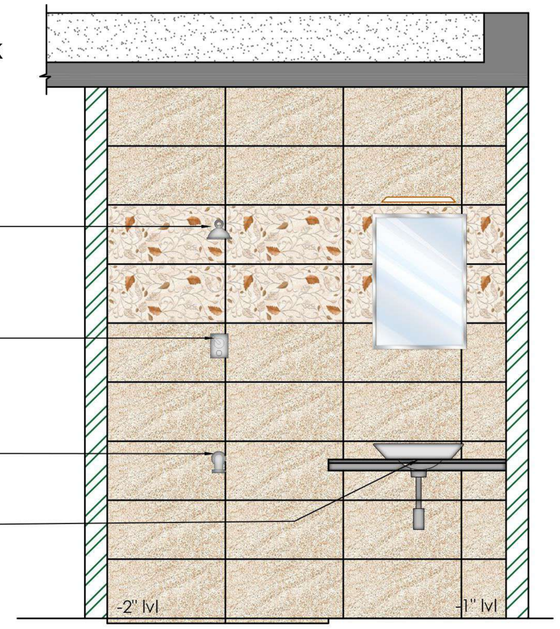

ELEVATION B

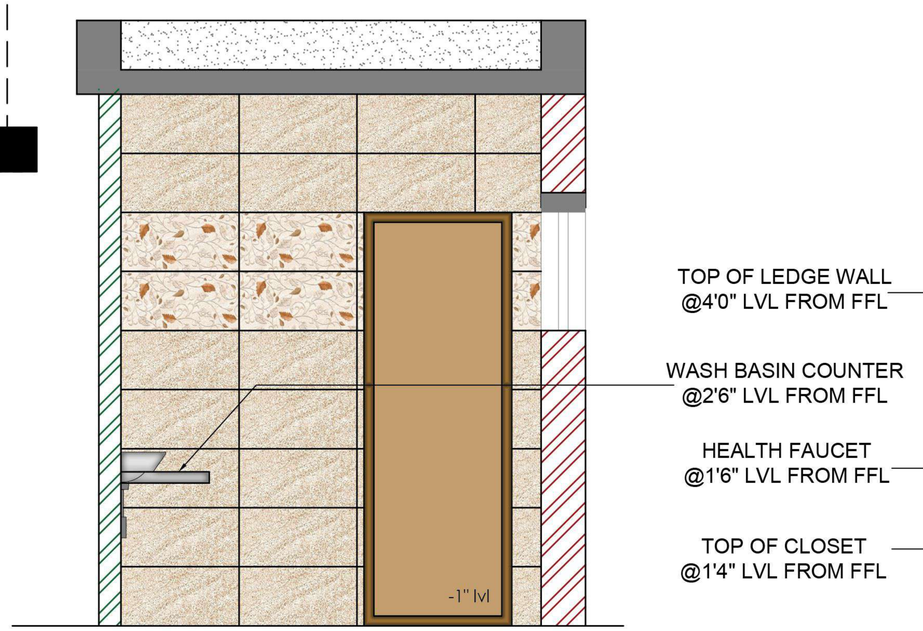

ELEVATION C

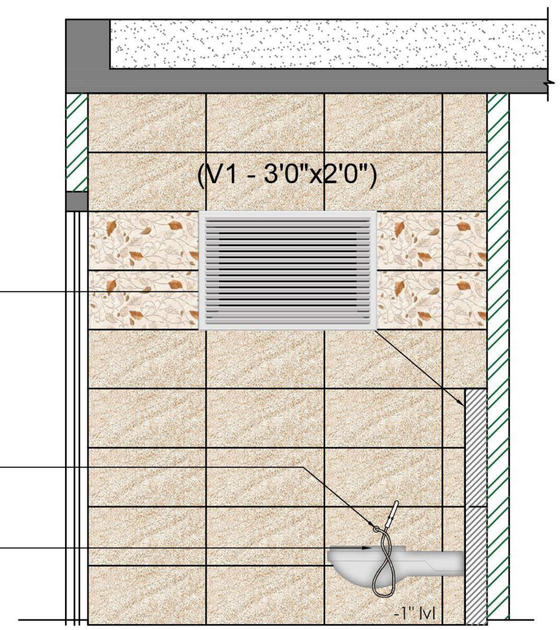

ELEVATION D

LEGEND

	9" WALL
	4 1/2" WALL

S.NO.	REV.DATE	DESCRIPTION
00.	17.02.2023	ISSUED TO SITE

CLIENT : SAVITHRI SUBRAMANIYAM

PROJECT : PROPOSED RESIDENCE @ ABHIRAMAPURAM, CHENNAI

TITLE : FIRST FLOOR TOILET PLUMBING DETAIL

PROJECT NO :	173
DRAWING NO :	RSA/173/SAVITHRI SUBRAMANIYAM /PLUMB ELE-02
SCALE :	NTS
DRAWN :	MOHAMMED WASSIM
	JAYA PRAKASH R (INTERN)
APPROVED :	SHOBANA RAJAPPA
DATE :	11.03.2023

rsa
Rajappa Shobana Architects
#10, B.M Garden Street,
Alwarpet, Ch - 18. # 044 24996906

PROPOSED RESIDENCE @ KODAIKANAL

SYMBOL	DESCRIPTION
	CEILING LIGHT/HANGING LIGHT
	SWITCH BOARD
	WALL BRACKET
	5A SOCKET OUTLET
	15A SOCKET OUTLET
	CEILING FAN
	ARIEL OUTLET (T.V) + 4/5Amps
	BUZZER
	BELL SWITCH
	TWO WAY SWITCH
	MIRROR LIGHT/PICTURE LIGHT
	GEYSER
	(MIRROR LIGHT, EXHAUST, 5 AMPS)
	EXHAUST FAN
	CHANDELIER
	PHONE POINT
	INTERNET POINT
	PATH FINDERS
	BEDSIDE WALL POINTS @ 4'0" HT.
DB	DISTRIBUTION BOX
	CCTV

S.NO.	REV.DATE	DESCRIPTION

CLIENT :
DR. SANDEEP MURALI & DR. UMA RAM

PROJECT :
PROPOSED RESIDENCE @ KODAIKANAL

TITLE :
GROUND FLOOR ELECTRICAL LAYOUT

PROJECT NO :	171
DRAWING NO :	RSA/171/Dr.Sandeep & Dr.Uma-Kodaikanal/ ELEC-01
SCALE :	NTS
DRAWN :	DURGA / ARVINTH
APPROVED :	SAMYUKTHA RAJAPPA

N

ARCHITECT :
rsa
Rajappa Shobana Architects
#10, B.M Garden Street,
Alwarpet, Ch - 18. # 044 24996906

COPY RIGHT OF THIS DRAWING BELONGS TO M/S RAJAPPA SHOBANA ARCHITECTS AND SHOULD NOT BE USED FOR ANY PURPOSE OTHER THAN SPECIFIED WITHOUT PRIOR PERMISSION.

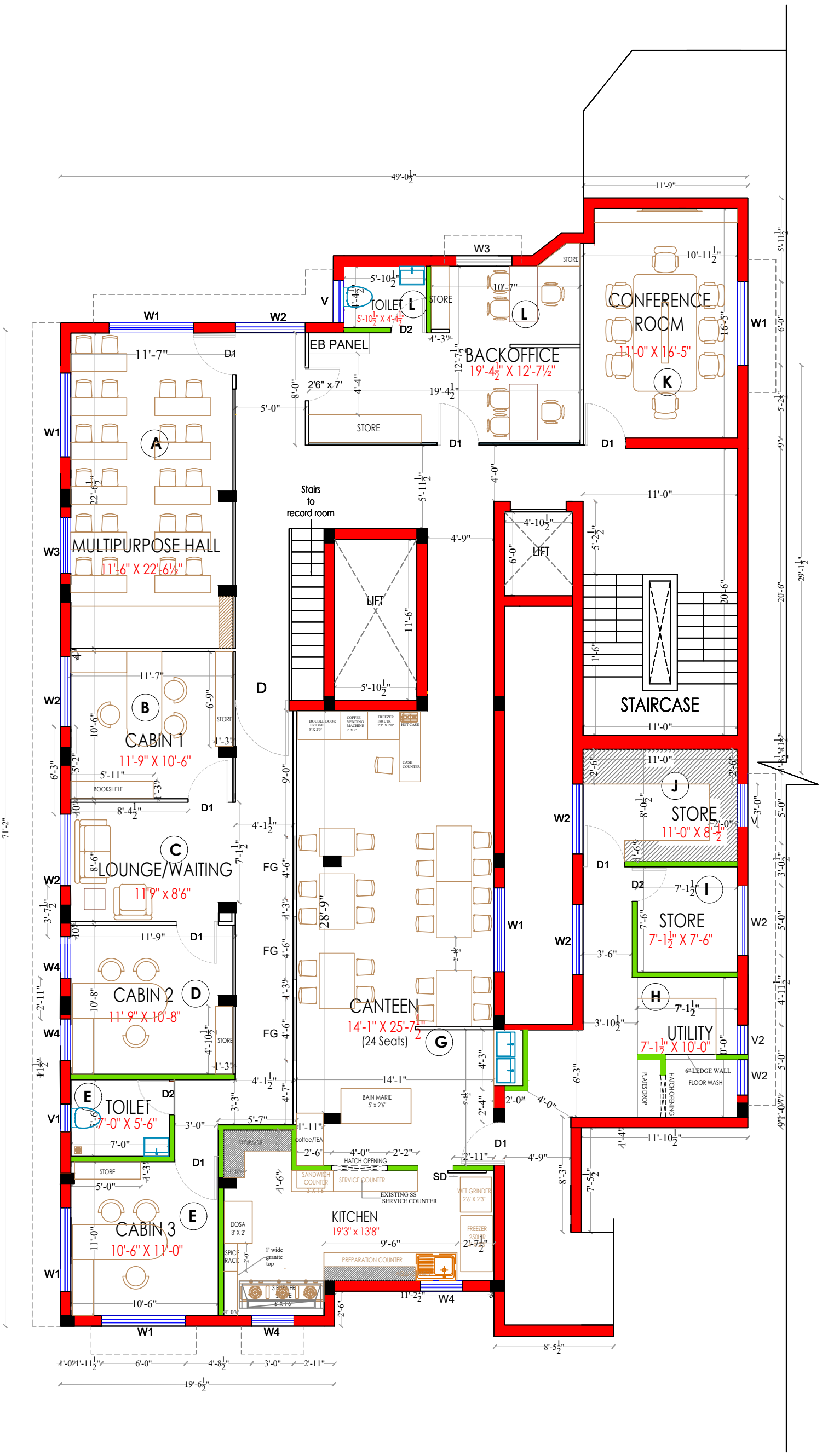

FURNITURE DRAWING

COPY RIGHT OF THIS DRAWING BELONGS TO M/S RAJAPPA SHOBANA ARCHITECTS AND SHOULD NOT BE USED FOR ANY PURPOSE OTHER THAN SPECIFIED WITHOUT PRIOR PERMISSION.

JOINERY SCHEDULE

TYPE	DESCRIPTION	SIZE	REQD.NOS
D	DOOR	4'0" x 7'0"	01
D1	DOOR	3'0" x 7'0"	08
D2	DOOR	2'6" x 7'0"	04
SD	SLIDING DOOR	2'9" x 7'0"	01
W1	WINDOW	6'0" x 4'6"	06
W2	WINDOW	5'0" x 4'6"	08
W3	WINDOW	4'0" x 4'6"	02
W4	WINDOW	3'0" x 4'6"	04
FG	FIXED GLASS	4'6" x 4'6"	03
V	VENTILATOR	3'0" x 2'0"	01
V1	VENTILATOR	2'0" x 2'0"	01

S.NO.	REV.DATE	DESCRIPTION
06.	10.05.23	MULTIPURPOSE DOOR REVISED, BACK OFFICE REVISED
05.	03.05.23	MULTIPURPOSE HALL DOOR ORIENTATION CHNAGES
04.	02.05.23	JOINERY SCHEDULE UPDATED KITCHEN, CANTEEN & STORE FURNITURE REVISED
03.	26.04.23	JOINERY SCHEDULE UPDATED
02.	05.04.23	MULTIPURPOSE HALL, CABIN 2 AND CABIN 1 DIMENSION CHANGED AS PER SITE CONDITIONS
01.	12.01.23	CABIN 1 FURNITURE LAYOUT REVISED, STORAGE ADDED TO BACK OFFICE AND CABINS

LEGENDS:

- 9" Brick Wall
- 4½" Brick Wall
- Dry Wall
- Glass

CLIENT :

SEETHAPATHY CLINIC

PROJECT :

PROPOSED RENOVATION OF INTERIORS @ SEETHAPATHY CLINIC, ROYAPETTAH

ARCHITECT :

rsa
Rajappa Shobana Architects
#10, B.M Garden Street,
Alwarpet, Ch - 18. # 044 24996906

PROJECT NO :	164	DATE : 10-05-2023
DRAWING NO :	RSA/164/3rd/FD-01	N
SCALE :	NTS	
DRAWN :	FARHANA / ARVINTH	
APPROVED :	SHOBANA RAJAPPA	

TITLE :

PROPOSED THIRD FLOOR FURNITURE DRAWING

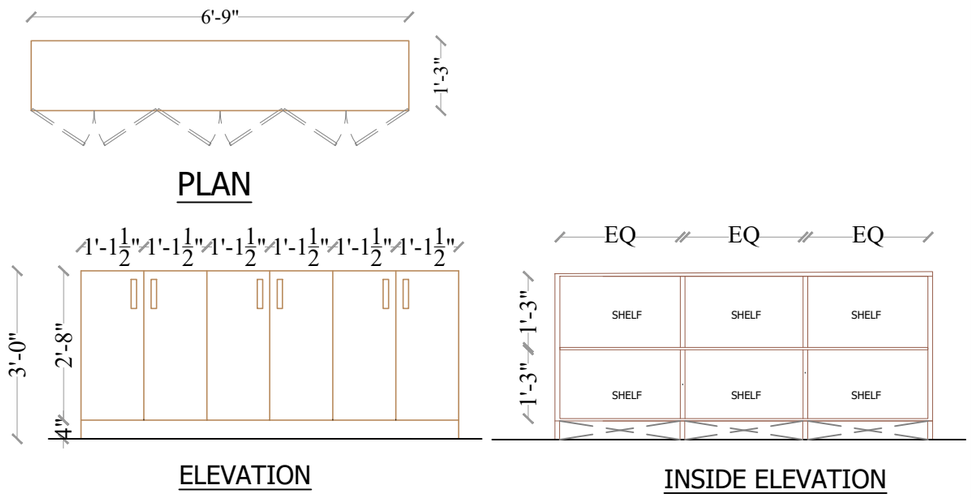

CABIN 1 - STORAGE

1 NO.

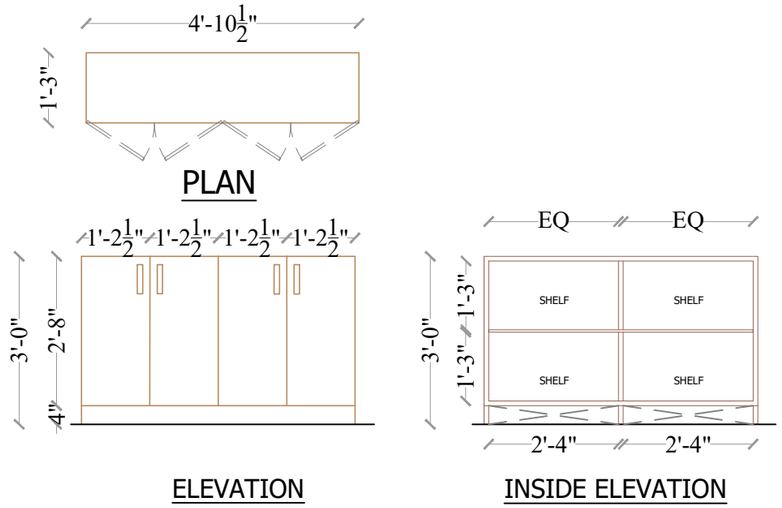

CABIN 2 - STORAGE

1 NO.

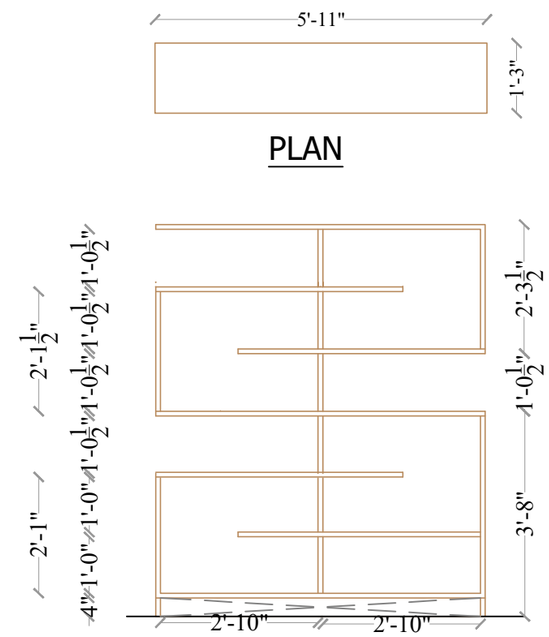

CABIN 1 - BOOKSHELF

1 NO.

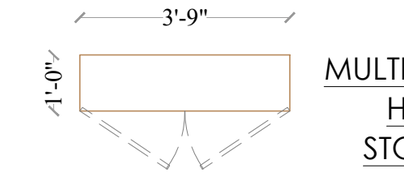

MULTIPURPOSE HALL - STORAGE

1 NO.

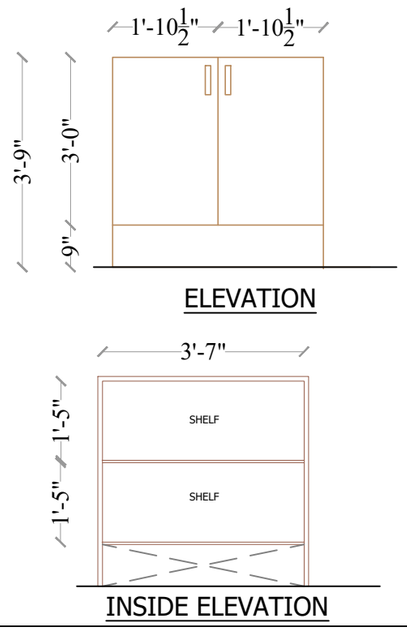

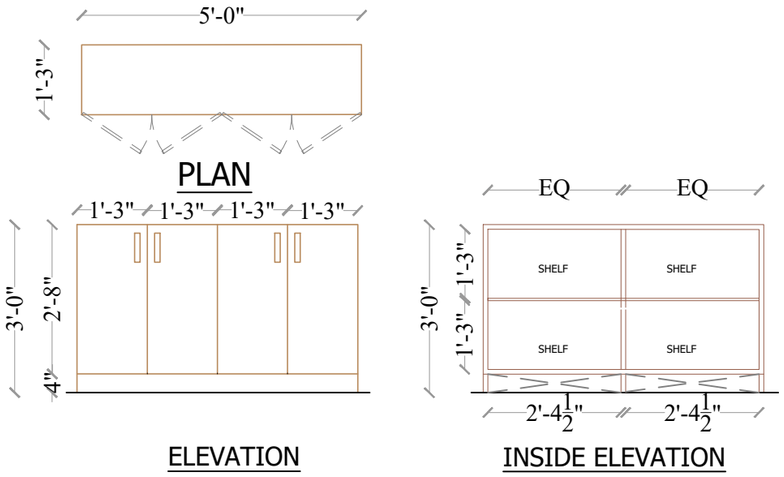

CABIN 3 - STORAGE

1 NO.

00.	24.04.23	ISSUED
S.NO.	REV.DATE	DESCRIPTION

CLIENT : DR. SANDEEP/DR.UMA

PROJECT : RENOVATION OF INTERIORS @ SEETHAPATHY CLINIC,ROYAPETTAH

TITLE : WOODWORK DETAIL - 3RD FLOOR

PROJECT NO :	164
DRAWING NO :	RSA/164/SC,R/WD-WW 01
SCALE :	NTS
DRAWN :	ARVINTH
APPROVED :	SHOBANA RAJAPPA

ARCHITECT :
rsa
Rajappa Shobana Architects
#10, B.M Garden Street,
Alwarpet, Ch - 18. # 044 24996906

COPY RIGHT OF THIS DRAWING BELONGS TO M/S RAJAPPA SHOBANA ARCHITECTS AND SHOULD NOT BE USED FOR ANY PURPOSE OTHER THAN SPECIFIED WITHOUT PRIOR PERMISSION.

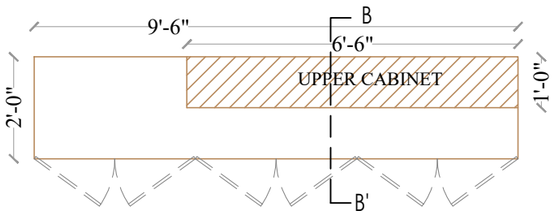

PLAN

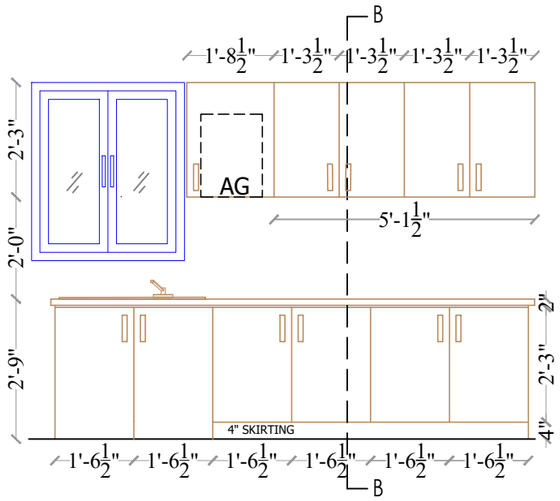

SOUTH SIDE WOODWORK

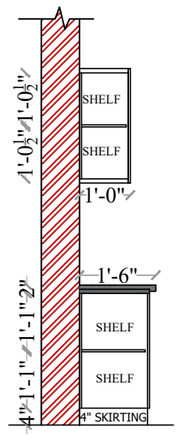

SECTION BB'

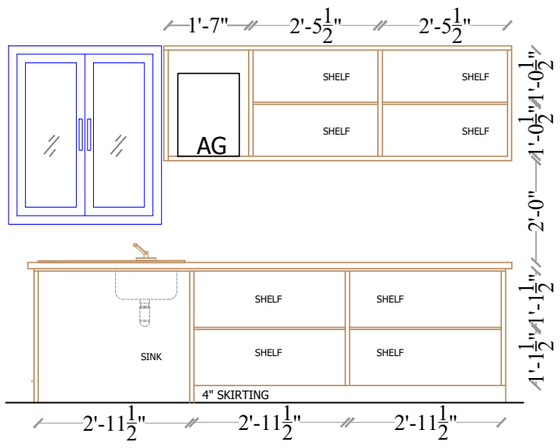

INSIDE ELEVATION

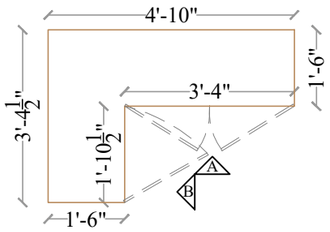

PLAN- TALL STORAGE

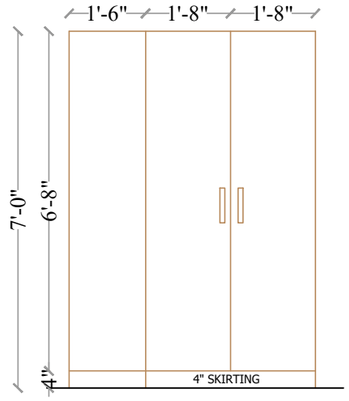

TALL STORAGE ELEVATION A

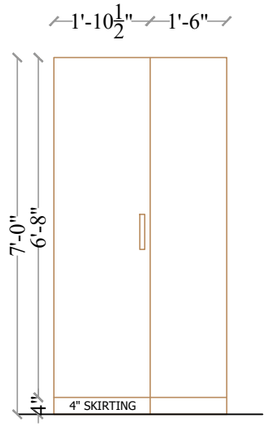

TALL STORAGE ELEVATION B

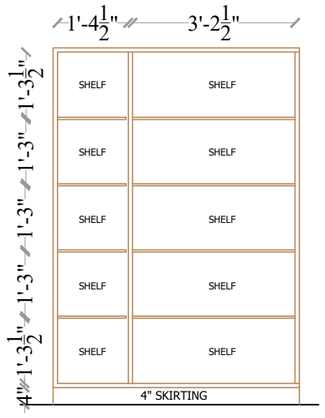

INSIDE ELEVATION

S.NO.	REV.DATE	DESCRIPTION
01.	04.05.23	WOODWORK UPDATED
00.	24.04.23	ISSUED

CLIENT :
DR. SANDEEP/DR.UMA

PROJECT :
RENOVATION OF INTERIORS @ SEETHAPATHY CLINIC,ROYAPETTAH

TITLE :
WOODWORK DETAIL - 3RD FLOOR KITCHEN

PROJECT NO :	164
DRAWING NO :	RSA/164/SC,R/WD-WW 05
SCALE :	NTS
DRAWN :	ARVINTH
APPROVED :	SHOBANA RAJAPPA

ARCHITECT :
rsa
Rajappa Shobana Architects
#10, B.M Garden Street,
Alwarpet, Ch - 18. # 044 24996906

COPY RIGHT OF THIS DRAWING BELONGS TO M/S RAJAPPA SHOBANA ARCHITECTS AND SHOULD NOT BE USED FOR ANY PURPOSE OTHER THAN SPECIFIED WITHOUT PRIOR PERMISSION.

COMBINATON 1

BASE TILE - LIGHT YELLOW

HIGHLIGHTER TILE - ORANGE

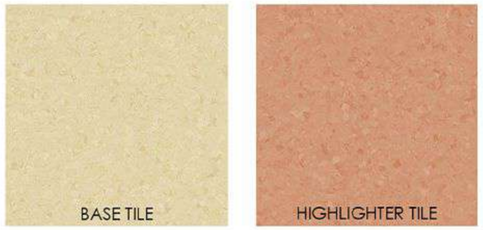

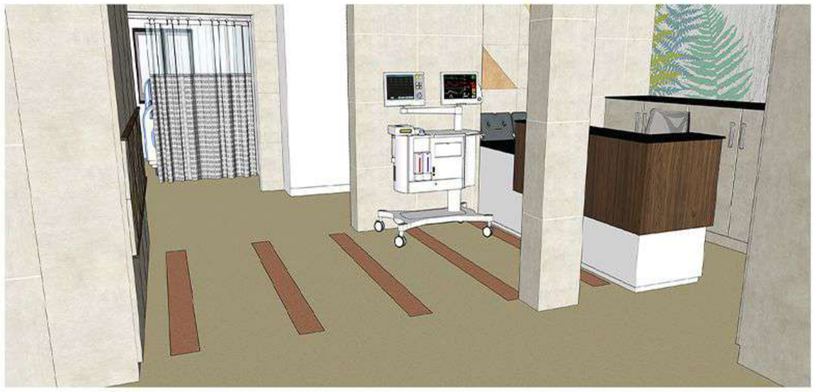

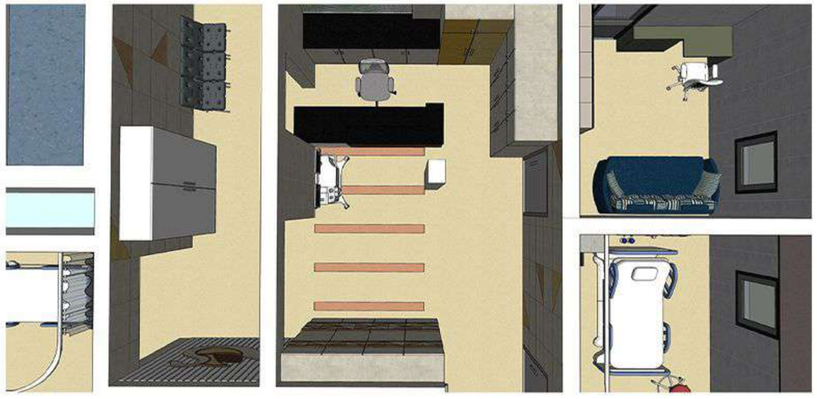

COMBINATON 2

BASE TILE - 7021

HIGHLIGHTER TILE - 7006

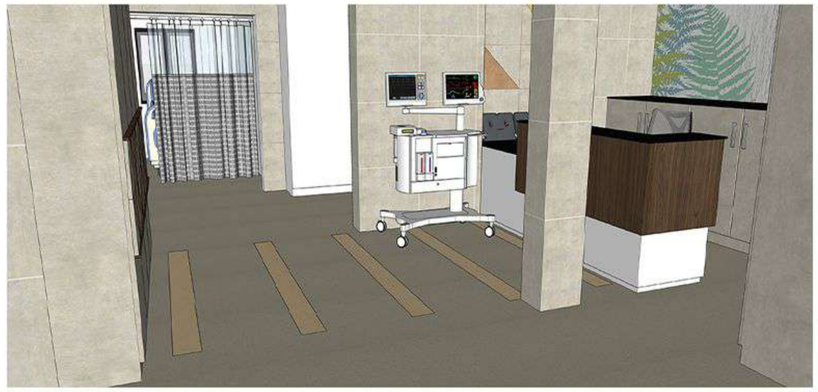

COMBINATON 3

BASE TILE - LIGHT YELLOW

HIGHLIGHTER TILE - DARK WARM BEIGE

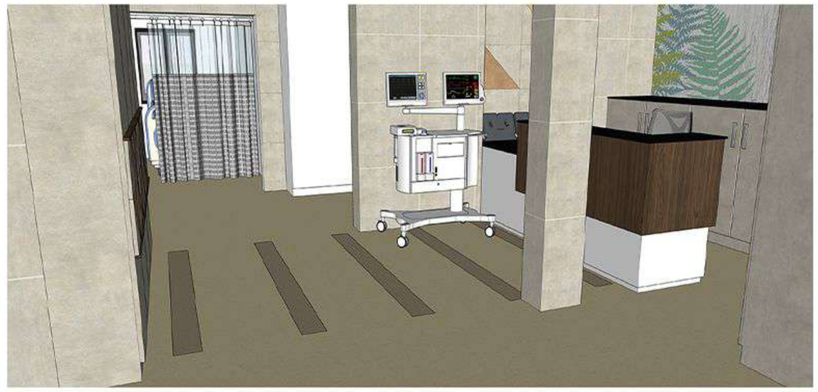

RENOVATION OF INTERIORS FOR SEETHAPATHY CLINIC AT ROYAPETTAH

rsa
Rajappa
Shobana
Architects
#10, BHEEMANA GARDEN ST,
ALWARPET, CH - 18.

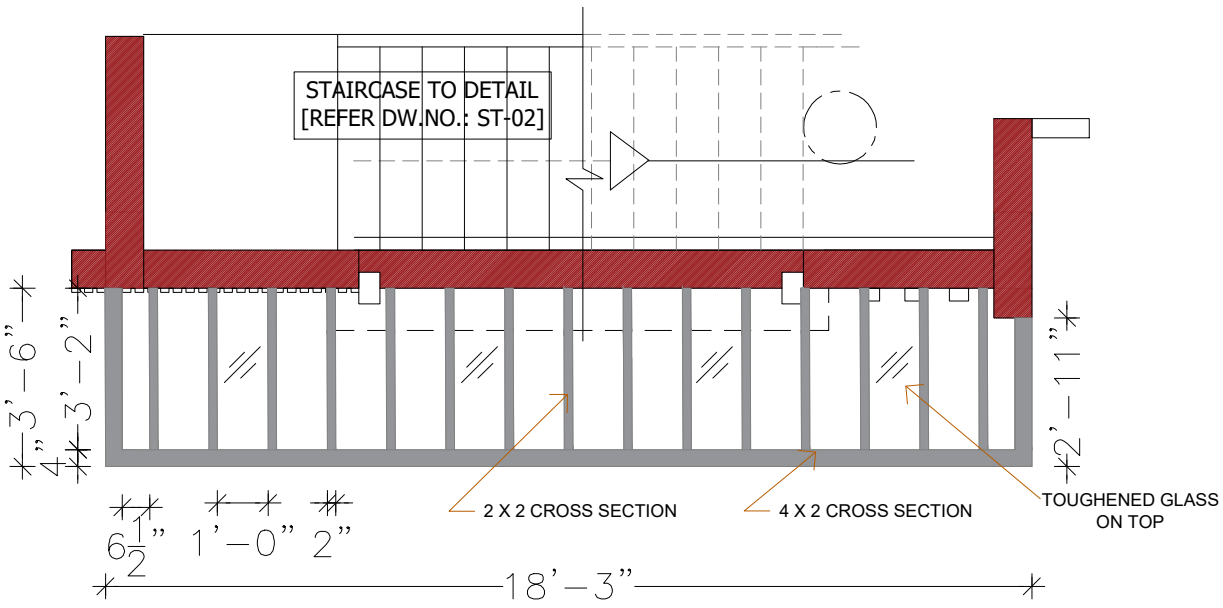

GROUND FLOOR

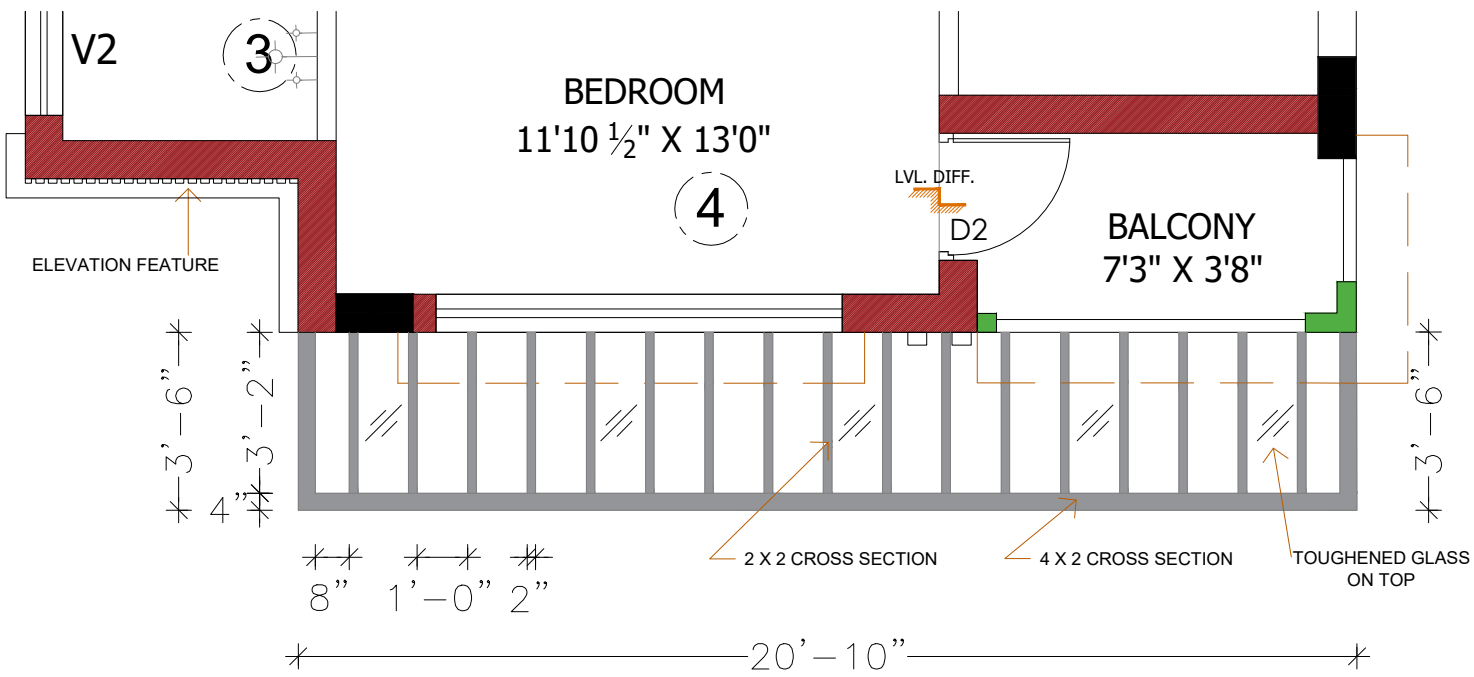

GROUND FLOOR

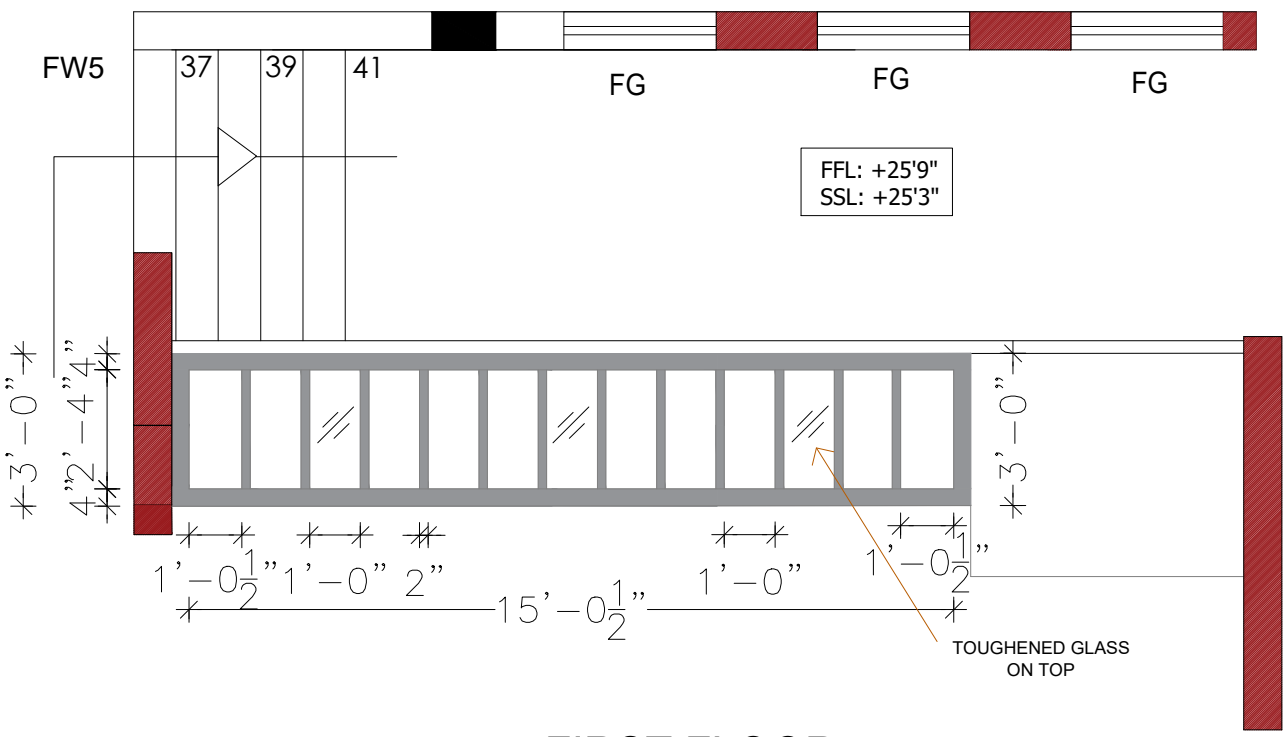

FIRST FLOOR

ALUMINIUM PERGOLA DETAILS

rsa
Rajappa ***S***hobana ***A***rchitects
#10, B.M Garden Street,
Alwarpet, Ch - 18. # 044 24996906

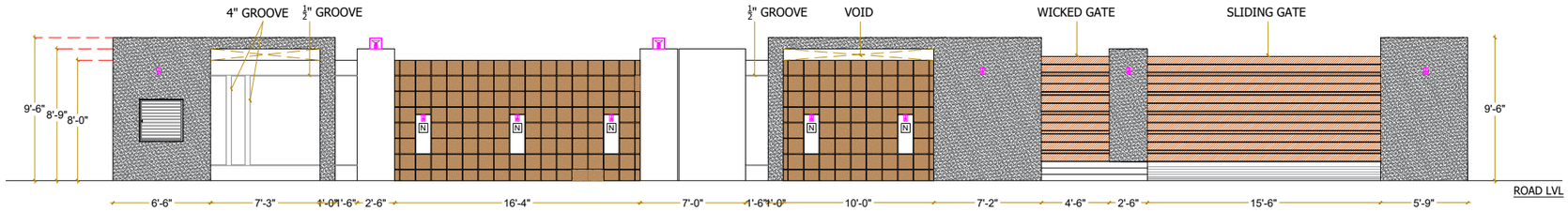

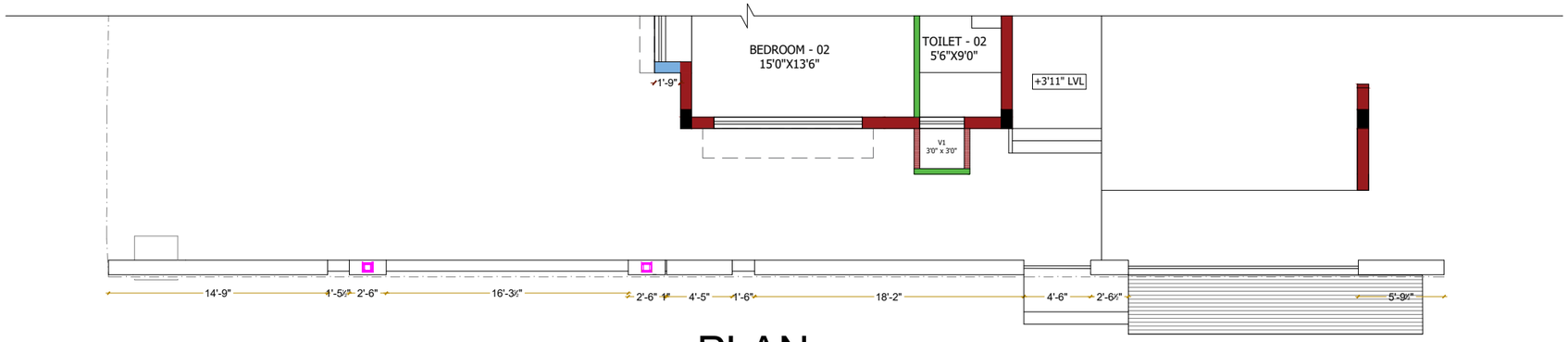

PLAN

[AT LEVEL - 02]

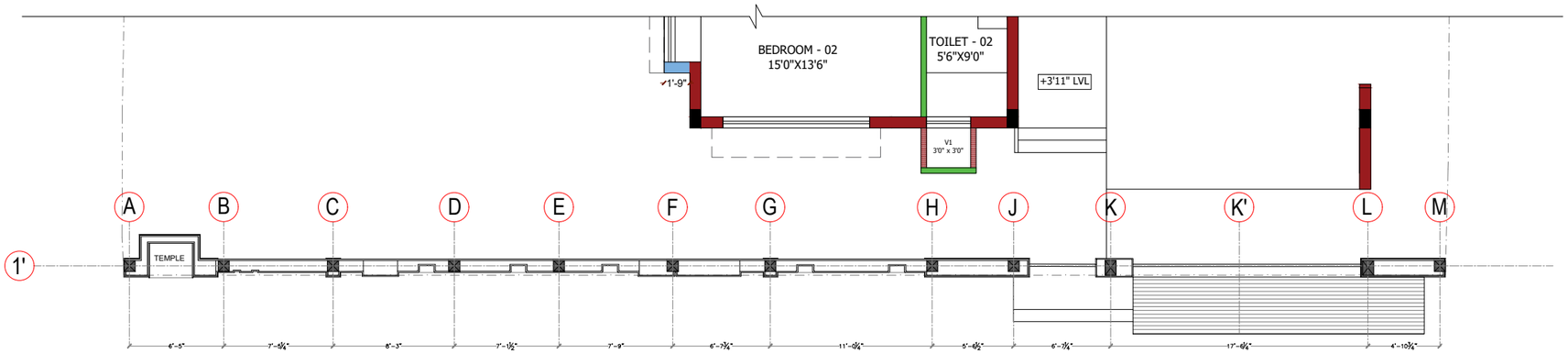

PLAN

[AT LEVEL - 01]

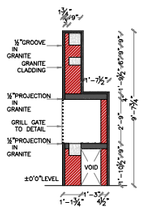

WALL SECTION - AA

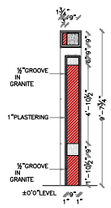

WALL SECTION - BB

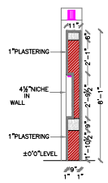

WALL SECTION - CC

COPY RIGHT OF THIS DRAWING BELONGS TO M/S RAJAPPA SHOBANA ARCHITECTS AND SHOULD NOT BE USED FOR ANY PURPOSE OTHER THAN SPECIFIED WITHOUT PRIOR PERMISSION.

JET BLACK GRANITE
(LAPATTO FINISH)

WOOD FINISH
HCL PANEL

CLIENT :
MR. SENTHIL THIRU

PROJECT :
PROPOSED RESIDENTIAL BUILDING @ PORUR

TITLE :
GATE DETAIL

PROJECT NO :	147	DATE : 14-02-2023
DRAWING NO :	RSA/147/ST- P/CW - 04	
SCALE :	NTS	
DRAWN :	ARVINTH	
APPROVED :	SHOBANA RAJAPPA	

N

ARCHITECT :
rsa
Rajappa Shobana Architects
#10, B.M Garden Street,
Alwarpet, Ch - 18. # 044 24996906

COPY RIGHT OF THIS DRAWING BELONGS TO M/S RAJAPPA SHOBANA ARCHITECTS AND SHOULD NOT BE USED FOR ANY PURPOSE OTHER THAN SPECIFIED WITHOUT PRIOR PERMISSION.

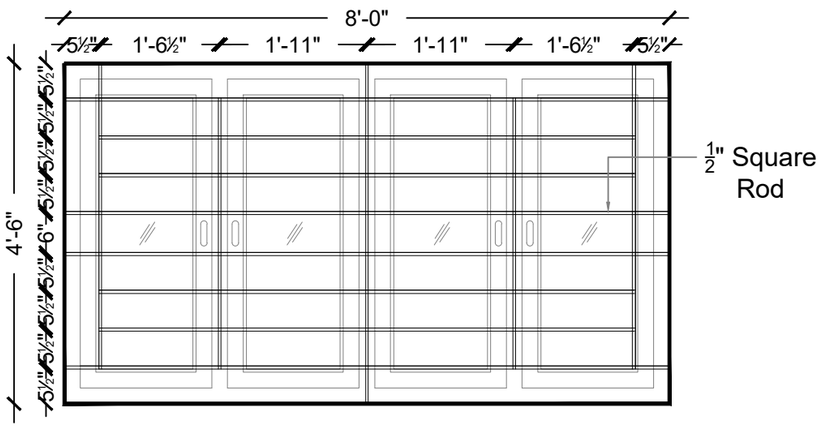

WINDOW (W) [8'0" X 4'6"]

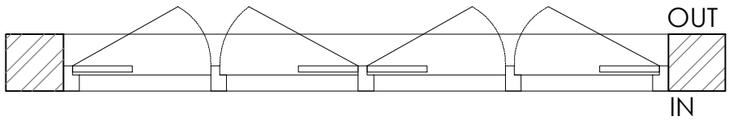

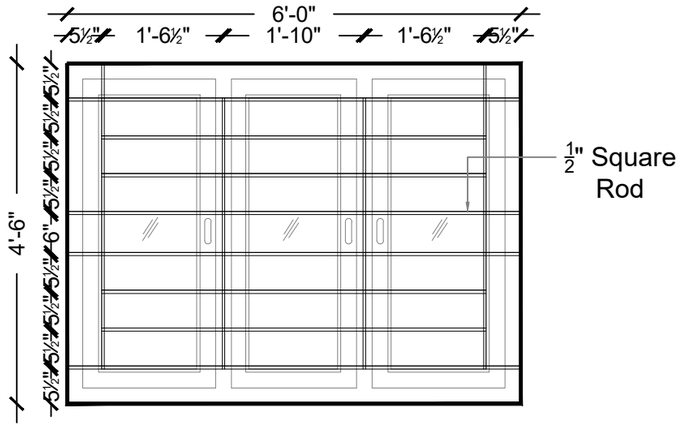

WINDOW (W1) [6'0" X 4'6"]

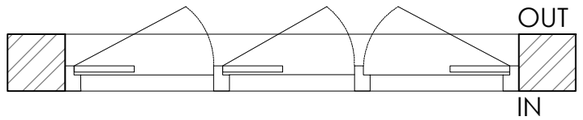

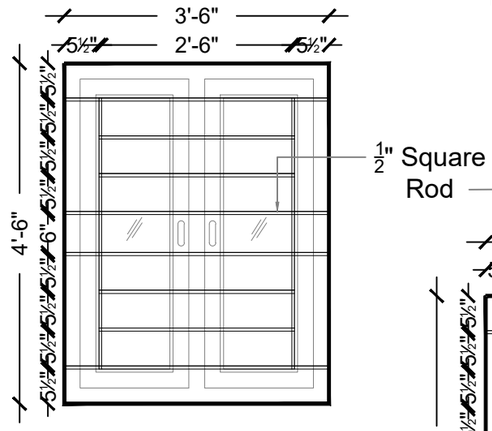

WINDOW (W2) [3'6" X 4'6"]

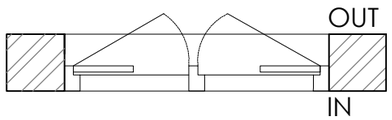

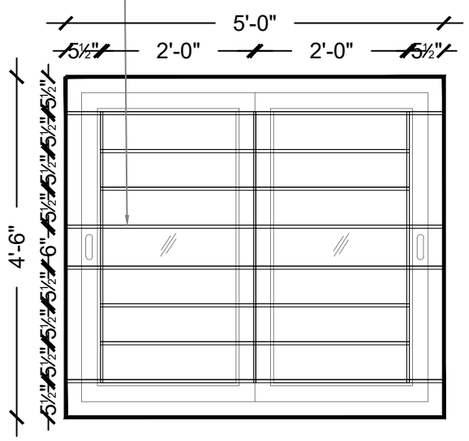

STAIRCASE WINDOW (SW) [5'0" X 4'6"]

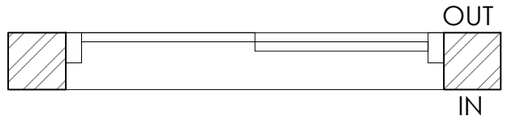

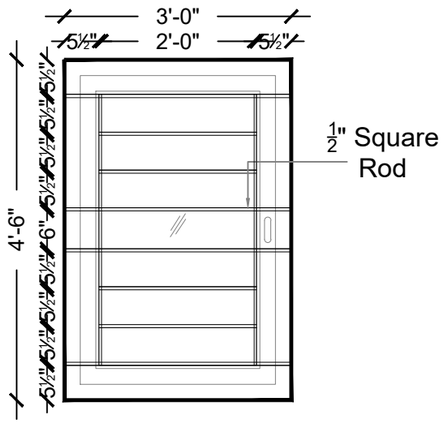

WINDOW (W3) [3'0" X 4'6"]

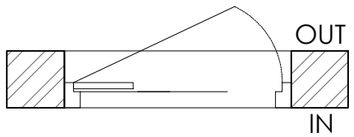

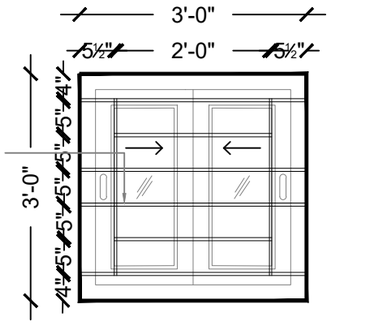

WINDOW (W4) [3'0"X 3'0"]

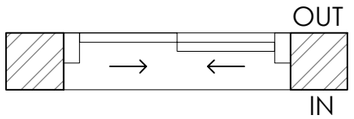

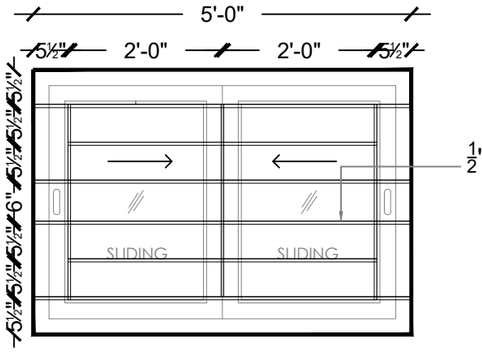

KITCHEN WINDOW (KW) [5'0" X 3'6"]

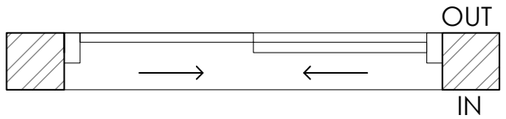

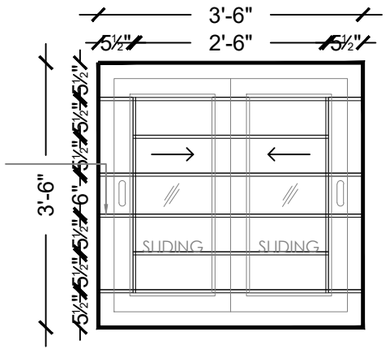

KITCHEN WINDOW (KW1) [3'6" X 4'3"]

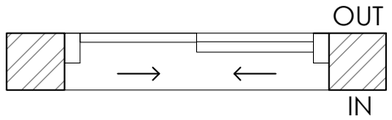

R.NO.	DATE	DESCRIPTION
00	17-04-2023	TO ISSUE

CLIENT :
MR. SKANDAKUMAR

PROJECT :
PROPOSED RESIDENCE @ ABHIRAMAPURAM

TITLE :
WINDOWS GRILL

PROJECT NO :	168
DRAWING NO :	RSA/2022/168/WG - 01
SCALE :	NTS
DRAWN :	ARVINTH
APPROVED :	SHOBANA RAJAPPA

ARCHITECT :
rsa
Rajappa Shobana Architects
#10, B.M Garden Street,
Alwarpet, Ch - 18. # 044 24996906

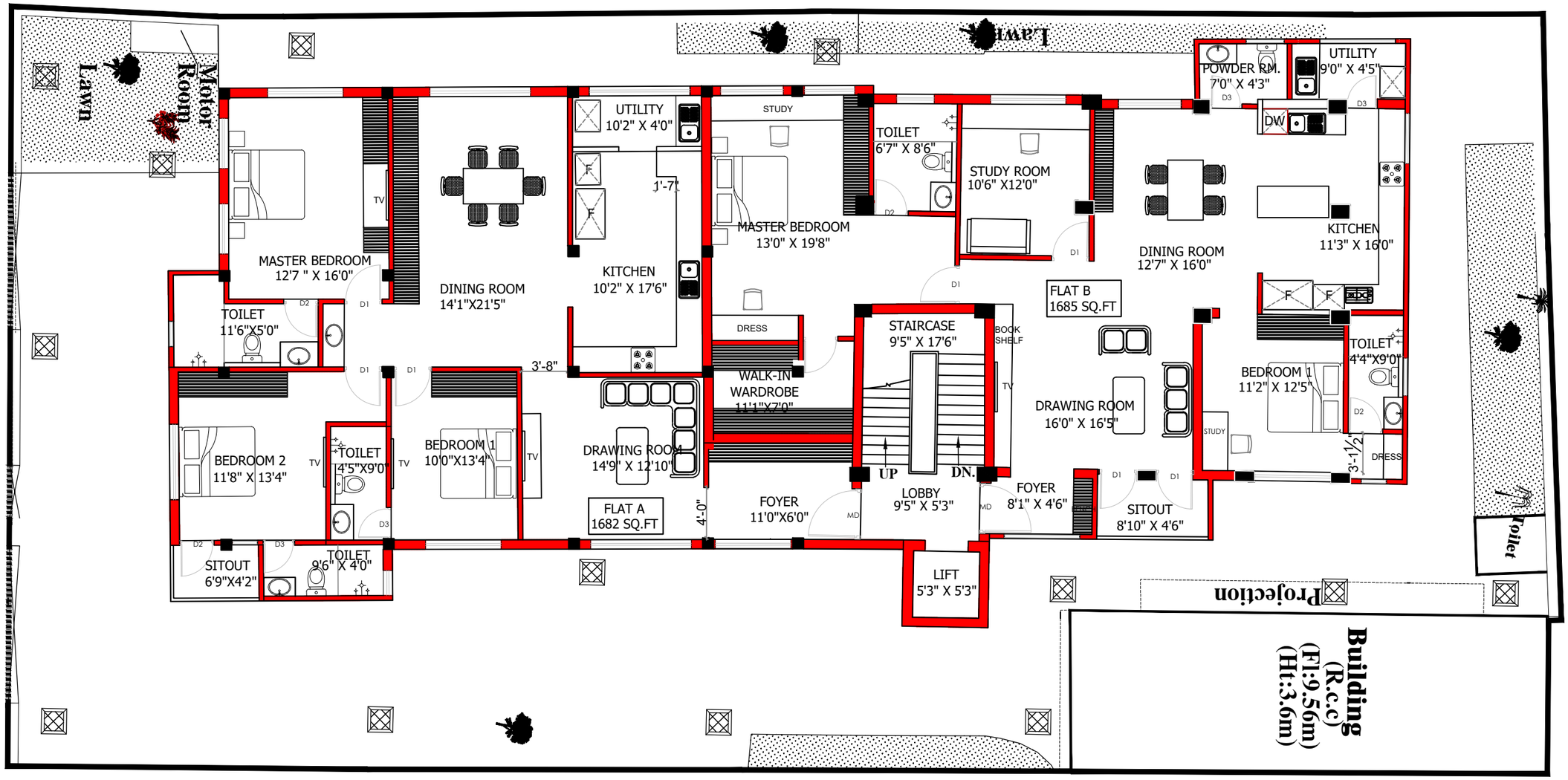

PROJECT :

PROPOSED SECOND FLOOR @ NUNGAMBAKKAM

SCHEME 1 - SITE PLAN

S.NO.		PROJECT NO :	194
REV.DATE		DRAWING NO :	
DESCRIPTION		SCALE :	NTS
		DRAWN :	FARHANA/ARVINTH
		APPROVED :	SHOBANA RAJAPPA

29.04.2023

N

ARCHITECT :

rsa

Rajappa Shobana Architects
#10, B.M Garden Street,
Alwarpet, Ch - 18. # 044 24996906

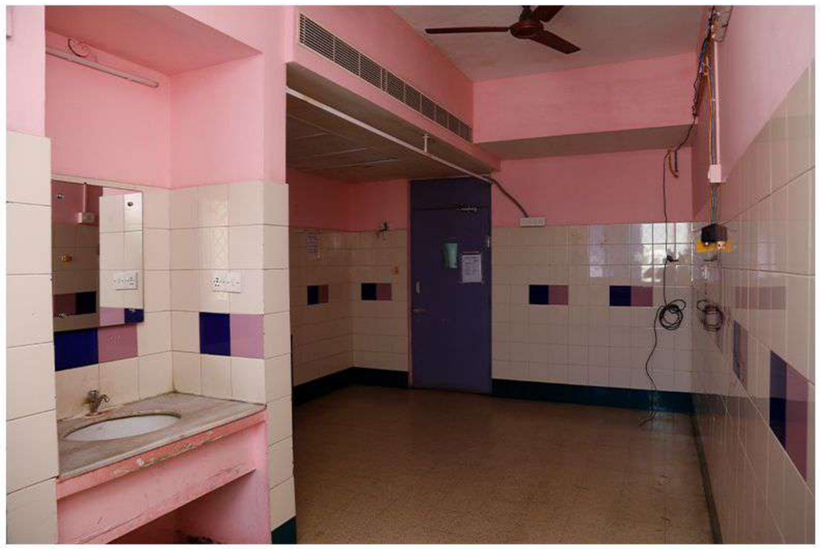

SITE VISIT - K.K. CHILDS TRUST AT NUNGAMBAKAM, CHENNAI.

rsa
Rajappa
Shobana
Architects
#10, BHEEMANA GARDEN ST,
ALWARPET, CH - 18.

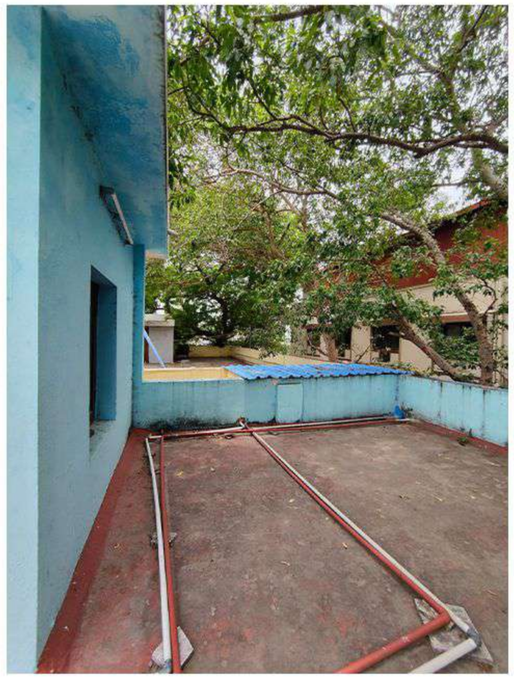

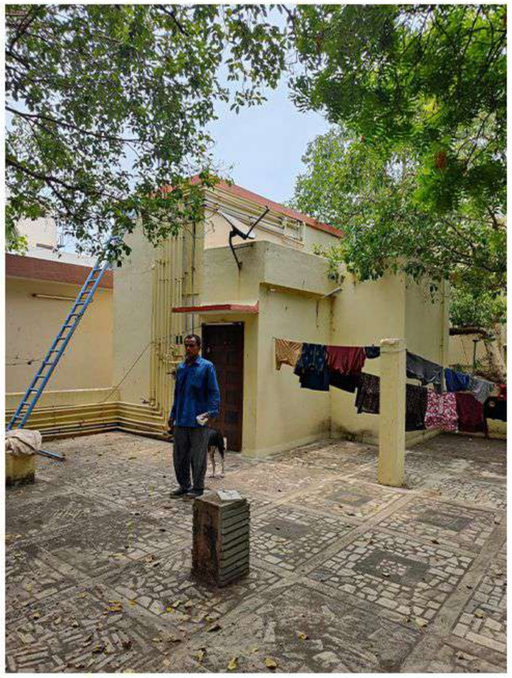

SITE VISIT - RESIDENCE RENOVATION AT NUNGAMBAKAM, CHENNAI.

rsa
Rajappa
Shobana
Architects
#10, BHEEMANA GARDEN ST,
ALWARPET, CH - 18.